"All the News That's Fit to Print."

The New York Times.

THE WEATHER
Showers this morning, clearing by noon; Saturday, fair, moderate temperature.
For weather report see next to last page.

VOL. LXIX...No. 22,791 ... NEW YORK, FRIDAY, JUNE 18, 1920. TWO CENTS In Greater New York | THREE CENTS Within 200 Miles | FOUR CENTS Elsewhere

VIOLA KRAUS AND EX-HUSBAND AGAIN ON ELWELL GRILL

Dooling Exonerates Divorcee After She Gives New Facts "of Great Value."

FIND VON SCHLEGELL PISTOL

He Is "Groggy" After Five-Hour Gruelling Examination but Answers Questions Frankly.

ANOTHER WOMAN IN CASE

[Taxi Driver Says He Took Her to Elwell Home Shortly After the Shooting.

Mrs. Viola Von Schlegell-Kraus and her former husband, Victor Von Schlegell, from whom she obtained a final decree of divorce the day before Joseph Bowne Elwell was murdered, again were questioned yesterday and last night by John T. Dooling, Assistant District Attorney.

The Von Schlegell inquisition in the District Attorney's office lasted more than five hours in the afternoon. Then they went to the Von Schlegell apartment.

Mr. Swann said that after leaving the Von Schlegell apartment, Mr. Dooling and the others interviewed the maid who took breakfast to the tenants of the Knickerbocker Chambers. The woman said Von Schlegell called her by telephone between 7 and 8 o'clock on the morning of the murder and ordered breakfast for two in his apartment at 8:10.

The woman said she admitted herself with a pass key and left the breakfast without seeing any one in the apartment. According to Detective Cunniffe, she said she returned later and found the breakfast untouched.

Miss Kraus, a close friend of Elwell, was questioned concerning her relations with the slain turfman in the evening at the home of Walter Lewisohn, her brother-in-law, 154 East [illegible] and in the presence of her attorney. She had telephoned to the Elwell house on Friday after the murder and a little later the same day called with her sister, Mrs. Walter Lewisohn.

Dooling Exonerates Miss Kraus.

After three hours of questioning, Mr. Dooling said:

"It is only fair to Miss Kraus that the public be informed that she was not connected in the slightest way with an intrigue involving Elwell. She has answered all our questions fully, frankly and freely, and is entirely vindicated of having anything to do with the affair.

"Miss Kraus has been able to furnish us with more information which may prove of great value in solving the mystery of Elwell's death. Nothing else will be done tonight. I think that is all the information we can give out."

More Mystery Added to Case.

Further mystery was added to the events immediately following Elwell's death by the statement of Jacob Straus, a chauffeur of the Black and White Taxicab Company, that he had taken a young woman on the morning of the murder from the Pennsylvania Station shortly before 9 o'clock to the Elwell residence, where he deposited her at about 9:15 or 9:20.

Policemen, detectives, Mrs. Marie Larsen, the housekeeper, and others were already on the scene at this time. Mrs. Larsen said the woman who owned the pink garments which she had had arrived there at a time which she originally placed at 10 o'clock, but later was unable to recollect. Mrs. Larsen told of the young woman's exclamation, "What accident, Mrs. Larsen?" and running up to the second floor, which she was dismayed to find full of detectives. Straus was taken to the Criminal Courts Building for further questioning.

Mrs. Larsen was not questioned by the District Attorney yesterday, but will be re-examined tomorrow, with the object of extorting further confessions from her.

Basis of Inquiry Revised.

The discovery of the deceptions practised by the housekeeper have made it necessary to revise the entire basis on which the investigation has progressed so far. The undisturbed bed in Elwell's room had been supposed to show that he had not slept after his return home at 3:45 o'clock the morning he was killed, but the investigators are not satisfied now that Mrs. Larsen did not make up the bed when she hid the boudoir cap, gown and slippers. When asked if Mrs. Larsen would be confronted with the owner of the silken garments and the two asked to tell what had passed between them, District Attorney Swann said:

"That is likely."

District Attorney Swann and Assistant District Attorney Dooling insisted they did not believe that the hiding of the garments related in any way to the murder, except as possibly throwing light on motive. The hugger-mugger work of the housekeeper, together with the evasions and suppressions by other witnesses, is thought to have created an artificial mystery around the real mystery of the murder, forcing the investigators to spend time and energy in clearing away the multitude of suspicious appearances which obscure the trail of the murderer.

Mrs. Larsen told the name of the owner of the hidden garments to As-

Continued on Page Three.

GOLF.
Poland Spring House, South Poland, Maine. Now Open. Fine 18 Hole Golf Links. Bath Department giving hydrotherapeutic treatment of all kinds. Booklet. Poland Water Depot, 1,180 Broadway, New York.—Advt.

Report ex-Kaiser Attacked And Jaw Hurt by a Belgian

DOORN, Holland, June 16.—There are persistent rumors in the village that the former German Emperor has been assaulted by a Belgian, who, showing a forged pass, gained admittance to Doorn Castle. It is asserted that the former Emperor was wounded in the jaw and that the Belgian was arrested.

It has been impossible thus far to ascertain whether these rumors are true.

SWANN CALLS POLICE DIRTY, UNPRINCIPLED

Denounces Detective as Tool of "Rotten System" and Ejects Him.

SEES ATTEMPT ON SMITH

Latter Denies Accusing Owens of Being "Suspected Stool-pigeon" of Lahey.

Detective Martin Owens, who was a Lieutenant in the World War and is now in the Detective Bureau, commanded by Deputy Police Commissioner William J. Lahey, was ejected from the District Attorney's office yesterday when he sought to obtain an explanation regarding the alleged statement of Assistant District Attorney James E. Smith that he was a "suspected stool pigeon" for the head of the bureau. After District Attorney Swann had heard his assistant deny the accusation he said to Owens:

"You get out of this building and don't ever come back. You are an instrument of the dirty, rotten, unprincipled police system that is trying to get something on and discredit my assistant, Mr. Smith."

Owens protested that his was not a police matter, but a personal one, and suggested that if he had to be ejected it might as well be in the presence of witnesses. Thereupon Mr. Swann sent for Detective Edward Rayens and directed him to escort Owens from the Criminal Court Building. When Owens and Rayens were in the elevator the District Attorney shouted: "You have brought this indignity upon yourself."

Owens told Mr. Swann that the statement attributed to Mr. Smith had come from Frederick M. McCloy, manager of the Columbia Theatre. The District Attorney then accompanied Owens to Mr. Smith's office, where the charge was repeated. Mr. Smith said he had a conversation with Manager McCloy, but denied accusing Owens of being a stool pigeon.

After leaving the District Attorney's office, Detective Owens said:

"Yesterday Mr. McCloy told me he had a conversation with Jim Smith on the way to church, and said to Smith that I ought to be recognized for my work in the Police Department. Smith said to McCloy, 'Why, he is Lahey's chief stool pigeon.' This morning I had to come down to the Grand Jury and I saw one of Smith's assistants, Emil Khng, and told him that any one who made an accusation against me would have to back it up.

"I then went up and told District Attorney Swann that I could produce the man to whom Smith had made the accusation. We then went in to see Mr. Smith, who said he never said it. I wanted to produce McCloy, and told him I did, to see who was a liar. Mr. Swann said it was a part of the Police Department's efforts to discredit Jim Smith."

Mr. McCloy's version of his conversation with Mr. Smith was that Mr. Smith had not directly charged that Owens was a stool pigeon, but was "suspected" of being one. Mr. McCloy said:

"I met 'Jim' Smith on the street Sunday morning. We were discussing the Henry case (Inspector Dominick Henry). That led directly to a general survey of the police situation, and in the discussion Owens's name came up. Mr. Smith said to me: 'Suppose you know Owens is strongly suspected of being a stool pigeon for Commissioner Lahey?' I replied: 'Owens never was a stool pigeon for anybody. Any person that says Martin Owens is a stool pigeon is a liar. Smith said: 'That is the report and that's the suspicion.'

"There was no injunction placed on me by Mr. Smith not to repeat his statements. Marty Owens and I are very good friends, and in common with most men I prefer not to include among my acquaintances—certainly not among my friends—any man who could be accused of being a stool pigeon, and it was only natural that I should repeat Mr. Smith's statement to me to Owens and ask him to be frank enough with me to tell the truth about that charge."

Owens was chosen by Police Commissioner Arthur Woods to drive a Red Cross Ambulance in France, which had been donated by the Police Department. When the United States entered the war Owens was permitted to enlist in the A. E. F., when the first American division reached France. His service caused him to be promoted to a Lieutenancy. He received the Croix de Guerre with a silver palm for bravery.

Late last night at the Manhattan Club District Attorney Swann gave out a statement regarding Detective Owens's visit to his office in which he said:

"Detective Owens called to see me today. He came in great wrath and told me that he had been told that Jim Smith had said to a theatre man on the corner of Forty-seventh Street and Broadway a couple of weeks ago that he, Owens, was a stool pigeon. We then

Continued on Page Seven.

"ALL-MALL ROUNDS, famous cigarettes, round in shape—plain ends.—Advt.

TAMMANY TO AWAIT CONVENTION LINEUP AGAINST M'ADOO

French Lick Hears Policy Is to Avoid Alliances Until His Opponents Unite.

MURPHY AND SMITH SILENT

New York Chief Is Expected to Fight Bryan on Dry Issue and to Ask Plank on Ireland.

NO HOSTILITY TO DAVIS

Ex-Senator Watson of West Virginia Is Satisfied with Result of Talks with Tammany Leaders.

Special to The New York Times.

FRENCH LICK, Ind., June 17.— No statements were forthcoming today from either Governor Alfred E. Smith or Charles F. Murphy concerning their conferences held here during the last few days with former Senator Thomas Taggart of Indiana.

In all conversations with outsiders Governor Smith and Mr. Murphy have nothing to say on political subjects and dexterously change the topic to the smoothness of the greens of the French Lick golf course, and comment on the benefits of the waters of this resort.

There is a strong probability, according to politicians here who are deeply interested in the Smith-Murphy-Taggart conferences, that Tammany will not be finally committed on any candidate for the Democratic nomination until councils of party leaders have been held in San Francisco, and that it would be the New York organization's most obvious policy to make no entangling agreements until the anti-McAdoo forces unite on a candidate.

This does not mean, however, that Tammany has not given serious consideration to the qualifications of various Democratic possibilities for the nomination.

Former Senator Taggart has taken care of that. He has announced himself for Vice President Marshall and his Tammany guests are now conversant with the Indiana political situation together with the strategy of backing Governor Cox and rendering thereby Republican success in Ohio doubtful.

Confer in Chicago Tomorrow Night.

Tammany will approach the possibility of alliance with another State at the Hotel Blackstone conference in Chicago Saturday night, according to information from one closely identified with the French Lick political discussions. An attempt will be made there to select a successor in Illinois to Roger Sullivan, long the Democratic leader in that State. This movement has progressed as far as to propose as Sullivan's successor George Brennan of Chicago, one of Sullivan's most faithful lieutenants.

The advantages to Tammany of an alliance with a Chicago organization of a similar nature are obvious.

Whether Mr. Taggart will attend the Blackstone conference and bring the Indiana State organization into the deal could not be learned today. It is known, however, that the Indiana delegation to San Francisco will leave Chicago late Saturday night, which might make it possible for Taggart to drop in at the Blackstone.

Thus far Mr. Murphy has not shown his hand except in a negative way by unqualified hostility to McAdoo. Anything printed about Governor Smith, of course, either as a Presidential or as a Vice Presidential possibility, is read eagerly by New York Democratic politicians here, but the belief is that Tammany must regain its strength in Democratic national councils before it can propose outright one of its own people for Presidential nomination and Governor Smith may receive New York's complimentary vote but that is all.

Forecast of Murphy Program.

The indications here are that Mr. Murphy will fight at San Francisco for the following:

The elimination of William Gibbs McAdoo as a candidate.

Suppression of the influence of William Jennings Bryan.

A liberal interpretation of the Eighteenth Amendment or, in approaching Southern delegates, "the preservation of States' rights," rendering President Wilson impotent in party affairs, if possible, without alienating Administration supporters.

Reference in the platform to the Irish Republic.

Maintaining unit rule in the State delegation.

Retaining the Democratic Convention rule requiring a two-thirds vote to nominate a candidate.

Should McAdoo supporters make any move to have the latter rule changed to one under which a majority nominates a candidate, it is predicted that they will be opposed by every Democratic leader dominating State politics. The more votes necessary for a choice, the view here is, the easier it will be for anti-Administration and anti-McAdoo leaders to make their power felt.

Former Senator C. W. Watson of West Virginia left French Lick early this morning for San Francisco, apparently satisfied that the Taggart-Tammany conferences have not resulted in hostility to Ambassador Davis as a candidate for President.

Mr. Watson had several talks with Taggart and the New York Democrats under the trees on the lawn in front of their hotel during which he discussed Mr. Davis as a candidate about whom all factions of the party could unite

Continued on Page Two.

Women Will Try to Persuade Democrats and Won't Picket

WASHINGTON, June 17.—Activities of the National Woman's Party at the Democratic National Convention, as outlined in a statement from the party's headquarters tonight, do not include picketing of the convention hall as conducted during the Republican National Convention at Chicago.

"The campaign at San Francisco," the statement said, "will include the interviewing of every delegate before the convention opens by the State branches of the party and interviewing of each State delegation during the convention. The party hopes to obtain from Democratic national leaders a promise to exert pressure on the North Carolina Legislature to ratify the amendment at the special session in July."

The party's activities at San Francisco, the statement added, will be directed by Mrs. Abby Scott Baker of Washington, Mrs. W. G. Brown of Kingwood, W. Va., Miss Edith Callaghan of Louisville and Miss Betty Gram of Portland, Ore.

BALFOUR TELLS HOW LEAGUE IS WORKING

Has Already Performed Considerable Service to Comity of Nations, He Says.

SEES ARMAMENTS AS TEST

Must Promote Decrease or Lose Its Value—Treaties to be Valid Must Be Registered.

LONDON, June 17.—A. J. Balfour, Lord President of the Council, outlining in the House of Commons today the work done toward setting up the organization of the League of Nations in its present position, and its prospects in the immediate future, said that the League had already been able to perform considerable service to the comity of nations. The Secretariat was now, broadly speaking, complete and adequate for the immediate duties of the Council, and an office had been established for the registration of treaties.

Probably the most important aspect of the congress, said Mr. Balfour, was that in the future no contracts between nations would be valid unless open to inspection, and the change to open diplomacy, he thought, would be beneficial.

Mr. Balfour declared that the important question of expenditures among the nations composing the League would be submitted for the consideration of experts when the International Finance Committee met at Brussels.

"If the League fails to promote a diminution in armament," Mr. Balfour continued, "much of its value will be gone and we will have to admit that it has failed to carry out the great expectations entertained with regard to its future activities. If the countries decide individually that they must have armaments on a big scale, then the tragedy for the world will be great indeed."

Continuing, he warned that to overload the league would be to shatter it.

"No rational man," he said, "would suggest that it is the league's task to rescue the world from chaos. That is a task for the Supreme Council. The league will serve you well if you do not overload it."

Armenia, Mr. Balfour said, presented a tragic problem. Great Britain had not either the troops or financial resources with which to intervene. The League had offered the Supreme Council to do its best to find a European mandatory for Armenia, if the nations of the world or some of them were prepared to find the resources necessary to enable it to carry out its duties. If the nations working in concert used the machinery created by the League they would gradually build up a state of public feeling which in the absence of any positive sanction would make such disasters as those of the last five years absolutely impossible.

Mr. Balfour said that if the League was to be a success it should comprise all the nations of the world. The obvious reference was to Germany and Russia as well as the United States. He said that the League even now was maimed and crippled because it had been impossible to induce the United States to take part in it.

In the course of his speech Mr. Balfour expressed peculiar pleasure at the coming of Elihu Root to serve on the committee to bring about an international court of justice and expressed the hope that America would yet decide to attend the Brussels financial conference, if only unofficially.

Former Premier Asquith, Lord Robert Cecil and the Liberal and Labor members generally criticized the Government's "lukewarm policy" concerning the league, especially on the question of Poland's attack on Russia.

Mr. Balfour, replying to these criticisms, characterized Lord Robert Cecil as "the most intolerant man on this subject I have ever known." Nothing but abject submission, not only to the broad principles, but to every detail of carrying them out, would satisfy him, said Mr. Balfour.

Cecil Harmsworth, Under Secretary of Foreign Affairs, answering a question, said that £170,000 had been contributed for the use of the League of Nations by its members to June 14. No information was forthcoming as to the amount contributed by each member.

KEW GARDENS INN
Residential American plan hotel; 16 min. from Penna. Station, Kew Gardens, L. I.—Advt.

PROGRESSIVES GIVE HARDING PROMISES OF THEIR SUPPORT

Kenyon and France Assure Nominee and So Does Moses, One of Wood's Managers.

JOHNSON DEPARTS SILENT

At Least One Senator Urged Him to Come Out for Nominee but Got No Result.

NO "ONE-MAN CAMPAIGN"

Candidate Reiterates His Desire to Get Advice from All Members of the Party.

Special to The New York Times.

WASHINGTON, June 17.—Evidence was given today that elements of the Republican Party which were opposed to Senator Harding at Chicago were preparing to swallow their disappointment and unite behind the nominee in the effort to make certain a Republican victory in November.

R. B. Strassburger of Pennsylvania, one of the Johnson managers; Senator Moses of New Hampshire, one of the Wood managers; Senators Kenyon of Iowa and France of Maryland, Progressives, all promised their support either in person or by messages.

But while these representatives of various factions communicated today with Senator Harding and offered aid, no word came from Senator Hiram Johnson. The latter left Washington today for Chicago en route to California.

The Californian came to Washington immediately after the close of the Chicago Convention, after having sent a brief congratulatory telegram to Senator Harding who preceded him here. Since his arrival Senator Johnson failed to call on Senator Harding to make known his position toward the nominee.

Republican leaders have been anxious to ascertain his attitude. One report tonight had it that Senator Brandegee called today on Johnson as an emissary from Harding's friends, and urged him to support the ticket but obtained no tangible results. Senator Brandegee could not be reached for confirmation of this report, but it is known that at least one other Senator has called on Senator Johnson on such a mission since he came here.

Men in a position to know say that Senator Johnson returned from Chicago much disgruntled over his defeat at Chicago. One of these men said tonight "Senator Johnson is sorer than a boiled owl, but I do not think he will bolt the Republican Party."

In the absence of announcement from Senator Johnson, it is not known what he will do. But the best opinion seems to be that he will not repudiate the Republican ticket, and that he will not yield to those who would like to have him head a third party.

Mr. Strassburger said today that he did not believe Senator Johnson had any intention of joining any third party movement. Although he was one of the most enthusiastic Johnson backers, he told Senator Harding today that the hatchet would be buried so far as he was concerned, and that all Republicans, no matter what their complexion, should rally behind the candidate.

When Senator Harding was asked today if any arrangements had been made for a conference with Senator Johnson, he replied:

"I hope to see all my colleagues. Our relations have always been cordial. I shall see every Republican it is physically possible for me to meet. I shall get the views of every party man without regard to factions and I shall not consider the question of internal differences in connection with conferences. I wish to say at this time, that all Republicans look alike to me."

It was emphasized that the nominee would not conduct a "one-man campaign," but would ask advice from all quarters. Through Robert B. Armstrong, his publicity man, Senator Harding announced that his policy would be to "receive and invite the opinion and advice of every Republican, regardless of the part of the party to which he belonged."

Senator Moses, who is counted upon by some Republicans to help swing the Wood supporters into line, was all smiles on leaving Senator Harding's office.

"Senator Harding and I passed a resolution that Ohio and New Hampshire should both go solidly Republican this time," he said.

Kenyon Wires Congratulations.

Senator Kenyon, who said on Tuesday that he was disappointed with the Republican selection of a nominee, wired Senator Harding today:

"Congratulations. Iowa will give you 60,000 majority—that ought to be enough."

Senator France after a visit to Senator Harding issued a statement, saying in part:

"Senator Harding, in my judgment, will meet in a masterful manner the peculiar political situation in which the country finds itself. He is a rare combination of the conservative and the progressive. He is safely conservative where vital principles are involved, but he is truly and soundly progressive in his desire to apply well-tried principles in the securing of progressive governmental policies. I am sure that before this campaign is over the people of the United States will be convinced that Senator Harding is liberal in the best American sense and there are no sound

Continued on Page Two.

SIX (6) BELL-ANS is a 1,000 HOT Water for INDIGESTION. Quick relief.—Advt.

WILSON TALKS ON CAMPAIGN ISSUES; SEES LEAGUE AS THE DOMINANT ONE; HIS CONDITION DESCRIBED AS IMPROVED

Democratic Party Should Accept Foe's Challenge, Says President

League of Nations Too Deep to Permit 'Political Skulduggery'—Cannot See How Progressives Can Support the Chicago Platform—Has Not Aided Any Candidate.

Copyright, 1920, by the Press Publishing Co.
By Courtesy of The New York World.

WASHINGTON, June 17.—The President was naturally very much interested in the extraordinary results of the Republican Convention at Chicago. He asked a great many questions concerning the organization, the dominant figures and the controlling influences that dictated the platform adopted and engineered the nomination of Mr. Harding. He seemed to take an almost boyish delight in the sketchy description that I was able to give him.

Regarding the nominees the President declined to make any comment beyond expressing the belief that the gentlemen selected for President and Vice President at Chicago "admirably harmonized with the platform."

"I suppose I should feel flattered," he said, with a twinkle in his eyes, "over being made the issue of the Presidential campaign by the Republican Party. But even the effort of the platform makers at Chicago to confer the distinction of being not only a burning but a living issue by camouflaging and obscuring the real issues will not deceive the people.

"The processes by which the Chicago platform was accomplished seemed to me to have been essentially and scientifically Prussian in inspiration and method. Instead of quoting Washington and Lincoln, the Republican platform should have quoted Bismarck and Bernhardi, because the Republican attitude regarding the supreme issue that cannot be abandoned or disregarded strongly suggests the arbitrary influences that dictated the doctrines of those two eminent persons.

"Every charge directed against me and my Administration is obviously designed to beclout and negative the paramount issues confronting the people of America, to befog their sense of responsibility and make violation of the obligations they have assumed to be of small consequence. I sincerely believe that the attempt of the Republican Party to win the sanction of the American people for its attempted evasion of these obligations will be decisively rebuked.

"With one thing I am fully satisfied—that is that the Republican Party in its platform has joined me in the suggestion I made in my letter to the guests at the Jackson Day dinner in Washington in January last. In that letter I expressed the hope that a sincere attempt would be made to determine the attitude of the American people on the League of Nations by the resort to the genuinely Democratic process of the referendum.

Expects Democrats to Repeat His Challenge.

"Of course, I have no way of anticipating the probable trend of sentiment that will be expressed in the Democratic National Convention at San Francisco or forecasting the ultimate conclusions of that body. But I have every confidence that the delegates who will sit in that convention will repeat the challenge I issued to the Republican Party and express their readiness to permit the people to decide between the vague and ambiguous declaration by the Republicans and a positive and definite expression of opinion by the Democratic Party. Whatever else the Democratic Party may do, I hope that its convention at San Francisco will say just what it means on every issue and that it will not resort either to ambiguity or evasions in doing so.

"This thing (the League of Nations) lies too deep to permit of any political sculduggery, any attempt to sidestep or evade moral and humanitarian responsibilities much too solemn to treat so lightly or ignore.

"I should prefer at this time not to discuss partisan politics or to venture any prediction as to the probable attitude that the Democratic Convention will take on any subject. I sincerely believe, however, that the vast majority of gentlemen who will sit in the San Francisco convention will appreciate the necessity and permanent value of keeping the word that America has given to the rest of the world.

"The thinly veiled rejection of the principle of the League of Nations by the Chicago Convention will not fool any one. The attitude of Senator Lodge and that of Senator Johnson differ only in degree. Both are really opposed to it in any form. One of these gentlemen is disingenuous and evasive and the other candidly hostile.

"In common with other recognized spokesmen for the Republican Party they accord me too much credit for the conception of the League of Nations project. While I am glad to assume the responsibility for the part I have played in promoting it, the honor of discovering its merits and appreciating its values cannot justly be given to me.

Repudiating Views of Other Sons of Ohio

"A recent son of Ohio who became President of the United States advocated a League of Nations more than fifteen years before I became impressed with its tremendous importance and seized upon it as providing the greatest insurance ever devised against war. I mean William McKinley. Senator Theodore Burton, another Ohio Republican possessing rare powers of perception, was an ardent champion of it. Senator Lodge was so favorably impressed with the value of a League of Nations as providing adequate safeguards against war that he openly championed it in an address before Union College.

"So it must be a trifle disconcerting to some Republicans to have their party propose now to repudiate that which was approved a few years ago by some of their most important leaders. I am as confident today as I was when I returned from Paris finally in July last, that the people of not only America, but of the entire world are in favor of the League of Nations; that they would feel a greater sense of security if its benefits should be guaranteed; that they would not approve with their votes of the policy of the Republican Party which is wholly political in intent and purpose; to deny them the protection that the League of Nations assures.

"I am extremely confident that the Democratic Convention at San Francisco will welcome the acceptance by the Republican Party of my invitation to make the League of Nations the issue of the campaign. I am even more confident that such a referendum will confirm my faith that the American people desire it above anything that a political party may now provide, and that they will condemn the Republican policy of denying them the consummation of their hopes. No one will welcome a referendum on that issue more than I."

Challenges Proof of Any Injustice.

The President appeared to take it as a matter of course that the manifest purpose of the Republican Party will be to condemn by specific act the more important policies of his Administration. He chuckled while discussing some of the features of the platform adopted by the Republican Convention at Chicago.

"The Republican Congressional policy was more significant for evasion of joint responsibility in grappling with the problems that confront the country than for any moral appreciation of the responsibility itself. Republican leaders in Congress cried aloud for the repeal of some of the measures which they well knew protected the people from more serious evils than they would have the country know.

"The Lever Food Control act has proved to be one of the most effective agencies in preventing depredations at the expense of the people than almost any other measure now in operation. Time for repealing it is not yet.

"Republicans chorused a ponderous note of protest against the Administration and enforcement of the Espionage act and some other measures that were of vital necessity during the war. Yet I defy the Republicans to prove that the power given the Government during the war has ever been unjustly used against the people; that a single citizen has been unwarrantably punished for any act of aggression or disloyalty against the nation; that any man has been punished for expressing his opinion. I have read charges to the contrary, but in each instance I have had the matter thoroughly looked into and am in a position to contest the accuracy of any statement that the rights of a single citizen have been less unfustly invaded.

"The United States Senate has for eleven months had in its hands the power to end conditions that are unmistakably irksome to a great many of our citizens, because with the ratification of the Peace Treaty the operation of laws that were enacted to safeguard the interests of the country in the war would automatically cease.

Holds His Course Call for No Apology.

"As long as these laws are on the statute books they must be enforced. They have been and are being enforced with as little injury to the welfare of the country and rights of individuals as possible. I don't know that I would even care to defend any policy that I have deemed essential to the fullest protection of the national interest. That would be too much like offering an apology where one is not needed. I do not believe that my course calls for an apology of any kind.

"The Republican, and not the Democratic, policy has been responsible for any bad effects that have resulted from the failure of the Republican Senate to ratify the Versailles Treaty and the covenant of the League of Nations. The Republican policy of negation has been persisted in for the sole purpose of advancing Republican chances for winning the coming Presidential election, and has never reflected a sincere desire to ameliorate the effect of measures adopted for protecting the country in time of war. The Republican policy has been rather to exaggerate the effect of these measures."

I asked the President if he clearly understood the exact status of Elihu Root, whose arrival at London was chronicled in the press of Monday. The dispatches from the British metropolis declared that Mr. Root, who is credited with having provided the general idea followed in framing the League of Nations plank adopted by the Republican Convention, asserted that Mr. Root had been invited to assist in setting up the machinery for the World Court under the League of Nations.

The President replied that he did not possess any definite idea as to Mr. Root's status, or through what agency the invitation had been extended him to lend the result of his long experience and

Continued on Page Two.

FOR INDIGESTION—SIX (6) BELL-ANS is a 1,000 HOT Water. Quick relief.—Advt.

WALKS WITH SLIGHT LIMP

Uses a Light Cane As He Moves About the White House.

HAS TO FAVOR HIS LEFT SIDE

Says He Has Had Hard Time of It, but Is Coming Around—Has Gained 20 Pounds.

KEEN IN HANDLING BUSINESS

Shows Decision in Government Matters—Talks with Old-Time Vigor.

By courtesy of The New York World, THE TIMES prints herewith an interview with President Wilson, obtained last Tuesday by Louis Seibold, Washington correspondent of that newspaper, in which the President outlines his attitude to the Democratic National Convention at San Francisco and comments on the Republican Convention at Chicago. The interview and the following description of the President's condition and the circumstances under which the interview was obtained, are published, The World says, with the President's full approval:

Copyright, 1920, by The Press Publishing Co. (New York World).

WASHINGTON, June 17.—Nine months of courageous battling to repair the consequences of illness resulting from the overtaxing with which all earnest men draw upon their balance in the bank of nature has neither dimmed the spirit nor impaired in the slightest degree the splendid intellect of Woodrow Wilson.

Nine months of isolation, while the orderly process of nature, combined with tender and efficient care, restored nervous and physical tissues strained by too heavy demands on a physique never robust at best, have manifestly affected the flesh, but have not abridged the intense devotion of Mr. Wilson to the principles for which he fought with the grasping statesmen of Europe and political obstructionists of his own country.

The President has paid in the flesh. There is no doubt about that. But with sublime courage he fought while he lay almost physically helpless. Now that his complete restoration to health seems assured, he fights with determined purpose to bring America to what he considers its sense of duty to the rest of the world, with the fullest realization of his own duty to America.

Mr. Wilson's vision and courage through these nine months of illness have but served to make him the more determined that justice and right (as he appraises them) shall prevail throughout the world if every force of influence at his command can accomplish it.

These are the outstanding impressions that I brought from a three-hour visit on Tuesday last, to the best loved and most hated man in the world, and of half an hour's call on Wednesday.

During the three hours that I spent with the President I saw him transact the important functions of his office with his old-time decisiveness, method and keenness of intellectual appraisement.

I heard him dictate his decisions on matters of great Government importance with facility of expression and directness of meaning that indicated no impairment of the efficient mental machine that has known only the hardest kind of work for forty years.

I talked with him for upward of an hour in which we discussed a wide range of subjects and concerning which he expressed himself, not only with characteristic Wilsonian vigor, but established the even more gratifying survival of the saving sense of humor.

I saw him walk from one apartment to another on Tuesday and on Wednesday accompanied him as he walked with no other help than a cane, none too stout, from the elevator of the White House to his motor car. The cane upon which his right hand found support was the sort of stick he used to thrash through the turnip patches when he was President of Princeton.

His use of it on Wednesday accentuated the heritage of his long illness, yet the halting movement of the motor agencies of his left leg impressed me as being far less pronounced than that which characterized the movements of General Leonard Wood.

There was no dragging of the left foot as there would be if the President's left leg were completely paralyzed. There was a tendency to lift it a trifle higher and in advance of the sturdy right limb.

The best proof of the great improvement in the President's physical condition was provided me when I saw him mount three improvised wooden steps and enter the motor car with only such assistance as would naturally be given to a person convalescing from serious illness.

In appearance the President seemed much the same as on his return from Paris. He has gained more than twenty pounds in weight during the last two months. His face is not distorted in the

slightest degree, as some of the unfriendly versions of his illness have asserted. The Wilson face is much the same as it was, though it bears the impress of great physical suffering.

After he had worked, and we had talked for an hour, the President walked from his office chair on the balcony to the movies in the East Room, slowly, cautiously, but with confidence. Mrs. Wilson, the President and I composed the small and select audience that witnessed a Bill Hart thriller in the darkened chamber.

"Following the show Mrs. Wilson, the President, Dr. Grayson, Secretary Tumulty and myself discussed luncheon and lighter phases of current events. The President's appetite appeared to be very good, and he was in an entertaining mood. He even attempted a limerick that was prevented by a fortuitous interruption.

Wants to Know About New York Plays.

Shut in as they have been for many months, Mrs. Wilson and the President naturally evinced lively interest in events that have been denied them. I recall that both appeared to be impressed by my totally inadequate descriptions of some of the New York plays that had received more than usual attention during the past Winter.

The President displayed positive inquisitiveness regarding Mr. Frank McGlynn's splendid portrayal of Lincoln in Mr. John Drinkwater's superb play of that name. I did the best I could to describe the deft and finished acting of this great artist in interpreting the many sides of the Great Emancipator. The President expressed the wish that he might have seen it.

Mrs. Wilson recalled that the play received its premier at the capital of the nation, but that she and the President had not been able to attend.

The President also seemed greatly interested when I attempted to reflect the excellence of Mr. Eugene O'Neill's "Beyond the Horizon" and to do faint justice to the acting by Mr. Richard Bennett and the leading role. Up to this time the President and Mrs. Wilson attended the theatre once or twice a week.

If the good wishes of their President possess any mascot influences, the Americans competing in the Olympic Games will walk away with all of the finest cups and medals. He is certainly rooting for his fellow countrymen.

Wide Range of Subjects Discussed.

My interview with the President, during which we discussed a wide range of subjects, was in the nature of a "visit" on his part to the people of the country. It had been arranged in accordance with a suggestion made by me that the President indulge (through The New York World) in a visit with the citizens of the United States for a discussion of those intimate and personal topics which have no place in the formal and official documents through which he transacts the business of the nation.

The date for my visit to the President was originally fixed for the first of June, but at my suggestion it was deferred until Tuesday last.

My appointment with the President was for 10:30 o'clock. At that hour I threaded the corridors of the office building to the west of the White House proper, where alert clerks and messengers, the regular detail of vigilant reporters that "cover" the White House, and little groups of sightseers provided a scene of activity always fascinating to the visitor.

An attendant piloted me under a long trellised arbor abutting the formal garden riotous in splashes of redolent magnolias, hydrangeas, Duchesse de Brabant roses, of apaneas, cherry trees and clinging clusters of Dorothy Perkins and Caroline Testout tree roses. Mr. Hoover, the major domo of the White House, escorted me through the spacious corridors of the nearest approach to an official palace we have in America.

President Is on South Balcony.

I found the President and Mrs. Wilson on the south balcony, which juts in a semi-circle out from the mansion, is thirty feet deep, fifty in width, and looks out over an impressive stretch of velvety green lawn hedged in with magnolias, Japanese quince, spruce pines, majestic maples and squat dogwood.

In the middle distance a fountain purled and around the edge of it a dozen sheep, recently sheared, cropped in lazy content. In the further reaches towered the impressive Washington Monument, dazlingly white, dizzily magnificent, but sombre in majestic effect; to the right, through the space between the trees, the antennae of the powerful wireless apparatus linking the American capital with the far-flung spaces of the earth. From a giant plane soaring high up in the cloudless blue vault came the muffled purr of a motor.

I still retain the impression that my eyes hurriedly swept the tranquil landscape, recalling charming vistas of perfectly plotted estates in English Kent and picturesque chateaux in Normandy, and came to rest on the two figures silhouetted at the edge of the balcony against it.

One of these figures was standing: This was Mrs. Wilson, first lady of the land, gentle in mien, charming in pose and smiling a cordial welcome. The other figure was that of the President, seated in an office chair. Mrs. Wilson was standing with her left hand on the back of this chair and her right arranging some document in a square desk basket.

Like most men, I am not very strong at describing the costumes of women, but I feel reasonably safe in appeasing the curiosity of the women readers of The World by saying that Mrs. Wilson's frock was of white figured foulard, and that she woren o jeyels save her wedding and smiling chatelaine of the White House, presented to the President. He extended his right hand and gave me a hearty grip, as he said:

"Seibold, I am very glad to see you. It was nice of you to come and visit with me. Sit down for a minute or two while I dispose of these things, and then we will have a visit with the country. Dr. Grayson here, and Mrs. Wilson think I should not roam around yet, and of course I have to obey their orders."

The President then excused himself and turned to the consideration of some official business that awaited his attention. While he was engaged in this task I had a very good opportunity to study him at close range and to make mental note of his system of working. The latter primarily engaged my attention, for the reason that the task before him seemed to require complete concentration and absorption.

Mrs. Wilson took from a basket documents requiring the President's attention. Mr. Tumulty drew up a chair to the office table before which the President sat and provided explanations of the documents and circumstances of the subject matter when asked to do so.

Admiral Grayson excused himself to attend to some professional business elsewhere. At times Mrs. Wilson read to the President from the paper in her hand or gave the document to him. He scrutinized it closely, asked a question or two regarding it of Mr. Tumulty and then proceeded to dispose of the matter with the same studied deliberation that has always characterized his official methods.

Sometimes he directed that the document be sent back for further or clearer explanation. When he had reached the decision he turned to Charles Swem, his confidential stenographer, standing with note book in hand between the President and Mr. Tumulty. The President dictated rapidly his conclusions, or orders, and there was no suggestion or indecision in doing so.

Dictates Twenty Letters.

Later on when the President had dictated more than twenty letters, ranging in volume from three lines to four or five hundred words, he turned his attention to the disposition of documents that had already been reduced to typed writing and affixed his signature. At a distance of six feet, I could see that the President wrote firmly and without difficulty, and left on the document before him the same copper-plate signature that can be found on more official instruments probably than were ever signed by any man living today. He affixed his signature with meticulous care and without the slightest trace of embarrassment.

Once in a while the President collected a laugh out of the documents that passed in review. Mr. Tumulty to Mrs. Wilson. Mrs. Wilson to the President. There was one telegram that caused the President to knit his brows, purse his lips and then ejaculate: "I wonder what he wants."

The telegram was from a gentleman in the West who requested the President to give him some advice concerning a matter about which the President had no information.

Recalls Much Gossip.

"I wonder what he wants, Tumulty," said the President. 'I mean, I wonder what kind of advice he wants. Here is something about which he probably knows everything there is to know, but regarding which I am absolutely in the dark. Perhaps you had better wire him and ask him to stipulate exactly what kind of advice he wants. I have several kinds."

Sitting, as I was, six feet away from the President, I recalled some of the stories I had read in the newspapers regarding his physical condition or had heard repeated by gossips of both sexes in various parts of the country. My last preceding conversation with the President was on Sept. 27, in Southeastern Colorado.

That was the day before Mrs. Wilson and Dr. Grayson induced the President to abandon the tour he had undertaken to 'report' to the people of the United States on his work as the head of the American delegation to the Paris Peace Conference. It was apparent to every person who accompanied the President on that tour that he had drawn too heavily on his balance in the bank of nature and was not far from the point of physical and nervous collapse many days before he was ordered to stop. So I still held in my mind the picture of him returning to the train from a stroll with Mrs. Wilson and Dr. Grayson down one of the country roads in the Missouri Valley near which the doctor had directed a halt in order to give the President badly needed exercise.

The President's condition the next morning, when he was scheduled to give an address at Wichita, Kan., fully justified Mrs. Wilson and Dr. Grayson in canceling the remainder of the trip and directing his immediate return to Washington.

The man I studied at a distance of six feet on the rear portico of the White House on Tuesday did not appear to have changed greatly in facial characteristics since my last meeting with him eight months before. But there was a change. To assert that his face did not bear the marks of illness and suffering would be not only disingenuous, but wholly incorrect.

Suffering Stamped on Face.

It was the face of a man who had suffered greatly, but who had ensured it with a stoicism born of fine courage. It was the same angular face, quite as full in cheek and not the least shrunken at the temples. It was the same face that I registered in sentimental picture back eight months before. Yet the marks of illness and confinement were unmistakably there which even a healthy color surging through the drawn gray skin could not entirely dispel.

The face seemed a bit sharpened, the nose a trifle thinner and more accentuated at the point of it. But the eyes were the Wilson eyes all right, as they gleamed through the unusually large eyeglasses steadily and kindly. They were unmistakably the Wilson eyes, keen, searching and snappily intelligent.

I had read articles purporting to describe the face of the President as being drawn on one side, I think it was the left. I could not see anything to justify that statement in the direct glances or in the full features he turned on me at frequent intervals during the three hours that I spent in his company. Certainly beyond the natural pallor and the manifest consequences of protracted confinement there was nothing in the Wilson face to warrant reports regarding the effect of his illness as far as his face is concerned at least.

He sat in his chair, drawn to the office desk at which he worked with the assistance of his cheerful and sympathetic helpmeet and his loyal Secretary, Mr. Tumulty. It is worth noting, in passing, that every person connected with the White House with whom the President has come in contact since his illness is thoroughly devoted to him in every respect.

Works in Old Hat.

Drawn down over his head as I studied him on Tuesday was an old Panama hat of the sort that men wear on the golf course, soft and light and crinkled in rakishly after the cowboy style. The President was compelled to keep that on his head while at work in the open air because he had indulged in a hair cut earlier in the day. He was garbed in a dark gray business suit with a low cut, comfortable collar, under which was knotted a gray tie, the folds of which snuggled a gold eagle.

He had started to arise when I came onto the balcony to receive his welcome, but Mrs. Wilson with restraining hand prevented him from doing so.

While it is true that the President sat during the first hour I spent in his company, I saw no indications of the complete paralysis described by persons who have never seen him, yet it was quite obvious that the President is forbidden by his physician to move around any more than is considered warranted by his condition.

I noticed a slight tendency on his part to 'favor' his left side. His arm, however, did not hang helplessly at his side, and he moved it reasonably well. It was with him, though with less freedom of movement than he displayed in the use of his right. The fact that the President has been a frequent sufferer from neuritis affecting his left arm probably had much to do with the favor he displayed to that limb. Neuritis is no new enemy to the President. He has intermittently suffered from it for many years. Physical exercise prescribed for him by Dr. Grayson has proved so satisfactory that the President's physician is confident the attendant discomfort will soon be conquered.

Has Been Very Sick Man.

One has only to look at the President at short range to realize that Mr. Wilson has been a very sick man. But his appearance does not suggest any one of the organic afflictions that might be expected to result in complete physical incapacity. He is restrained from excessive exertion while corrective measures are repairing the damage resulting from his disregard of the rules of nature.

The President made only one reference to the long ordeal through which he has passed. This was when I felicitated him upon his recovery and expressed the hope that the improvement manifested in his appearance would continue. He turned his kindly eyes full upon me and said with fine courage:

"There is no denying, Seibold, that I have had a hard time of it. I disregarded the inexorable laws of nature by drawing too heavily on my physical resources, which were not strong enough to stand the strain. I regret that, of course, but I did it in a cause that lay nearest my heart and that I could not ignore. And, if I would do so again, though the knowledge of what would happen to me was even before me.

"I am coming around in good shape and could do a lot more things now if Mrs. Wilson and Dr. Grayson would kindly look the other way once in a while. I suppose that such tender solicitance is justified, but I can tell you now that I have been doing more amid this tranquil setting than I used to do when I spent my days in the office receiving all sorts of people on all sorts of errands.

More Time to Study.

"I have more time for deliberation and can concentrate with better advantage on the matters which come to me. This morning I was at my desk in my study at 9 o'clock going over matters that needed attention. I affixed my signature to a great many commissions, which is one of the penalties of being President. This afternoon I have a Cabinet meeting in my study, and then later on I may go for a motor ride. I get some exercise that is helpful to me, but it is not as much as I should like nor as much as I am going to indulge in later on."

While Mrs. Wilson was engaged in the supervision of her household, which embraces thirty-two rooms, the President 'visited' with the people of the country through me. I recalled to him an address I had once heard him deliver. In it he had said that when he wanted to take counsel with the people of the country he turned from the turmoil of the restless streets and permitted his eye and fancy to wander to the South and West, past the huge monolith over the murky Potomac, threading a brown ribbon between the mushroom limits of the capital and the Virginia hills, and centred his vision on faraway California, Florida, Oregon and Maine, and in between, in an effort to 'feel the pulse' and probe the ambitions of the people, whose Executive he is.

"One of the great discomforts of my recent experience," said the President, in commenting on this practice, "has been that I am not permitted to indulge my wish to make a personal call upon the people directly. Perhaps that will come later on. I am eager that it shall."

Laughs at "Autocrat."

The President laughed when I called his attention to the charges frequently made during the Senate debates that he is an "autocrat," "a dictator" and "stubborn" and several other disagreeable things. Laughingly, he said:

"You must remember we have a political campaign on. All kinds of criticisms and charges fill the air; investigations are the rule. The purpose of them is easy to understand when you recall the fact that there is a political campaign in front of us. You would think sometimes we were bewailing a defeat instead of celebrating a victory."

During the hour that the President and I gossiped leisurely and visualized the tranquil scene before us we emulated the example provided by the philosophic Carpenter and the sagacious Walrus immortalized in the inimitable drollery of the late Lewis Carroll. We talked of many things. We even discussed the high price of shoes, dissected the policies of certain Kings, and indulged in speculations as to the probable size of the cabbage crop. But I do not recall that either one of us mentioned scaling wax.

The President told me that he naturally found great pleasure in reading, in which he is not restricted. I asked him what works or stories had recently impressed him most. He said he had read three or four good detective stories to balance the serious stuff." He made most flattering reference to a story recently printed in the Atlantic Monthly and written by Margaret Prescott Montague. The title of it is 'Uncle Sam of Freedom Ridge,' an admirably told tale that made so profound an impression on the President as to provoke him to say, with a deep touch of sentiment:

High Praise for Story.

"That lady has written a story which breathes of a patriotism so pure and wholesome as to make the other things of life seem of little consequence. I wish that every person that questions the benefits to humanity that will be guaranteed by the League of Nations might read it. Don't forget to read it, Seibold."

The President made frequent reference to the lighter side of politics, and seemed to extract a good deal of quiet humor out of the dilemmas in which progressively inclined Republicans now find themselves.

"When a Republican becomes dissatisfied with his own party," said the President, "he has the making of a good Democrat in him. I expect to see many progressive Republicans headed our way before the campaign is over."

Mrs. Wilson returned to add a cheerful and humorous description of incidents that struck her fancy. Few women possess a keener sense of humor than she, and though she laughingly avoided all reference to politics she manifested genuine pleasure when informed that the best speeches delivered in the Republican Convention at Chicago had been contributed by women, notably those by Mrs. Douglas Robinson, a sister of the late Theodore Roosevelt, and Mrs. Eugene Pfeiffer, who was Miss Alexandra Carlisle, an actress of distinction.

Walks Into Movie Show.

Mr. Hoover came into the balcony at the juncture and announced that the movie show was about to begin. Mrs. Wilson called the President's personal attendant. The President arose from his chair with slight assistance. The attendant handed him a cane, and, leaning on it, the President walked to the East Room, forty feet away. Mrs. Wilson and I preceded him into the main corridor, and thence to the East Room, which is one of the most impressive apartments in America.

The President appeared to have been cramped from sitting more than two hours in his office chair, and moved slowly, though without apparent discomfort. He removed his Panama hat as we entered the magnificent East Room, where Dollie Madison, nearly a century ago, inaugurated the nearest approach to a Court ball we have ever had in this country.

It was here also that Colonel Roosevelt made a social lion out of Seth Bullock, the mighty hunter and guide of Mike Donovan, the pugilist. It was here also that Mr. Taft shook hands for the last time with the late Colonel Roosevelt. Here too it was the Prince of Wales, grandfather of the likable young man who paid his respects to President Wilson in the latter's sick chamber six or seven months ago, danced with the Washington belles in the early sixties. But Tuesday the great apartment was darkened with massive tapestries which draped the wide windows.

Only Three Spectators.

The President, Mrs. Wilson and myself were the only spectators at the movies, and we occupied the front and only seats. Back of us, in the dim recesses of the windows, and peering through the doors, were members of the White House staff, white and colored.

The movie showed Mr. Bill Hart at his best. The title of the play was "Sand." I guess it was Mr. Hart's latest picture, because I, who a ma Bill Hart fan, never saw it before. One of the two movie operators that daily entertain the President and such guests as he invited said it was the picture that laid Mr. Bill up in the hospital because the horse he was riding kicked first.

The President likes Mr. Hart's pictures. So does young Gordon Grayson, the three-year-old son of the Admiral, who sits in the President's lap four or five times a week and refreshingly interprets the various moves on the screen. The Mr. Bill Hart movie on Tuesday was in five reels. There were a couple of thrills and punches in every one of them, with a satisfactory love story woven in between the gunplays that Mr. Bill always pulls on the screen.

Mrs. Wilson and the President seemed to enjoy "Sand" immensely. Once in a while the President commented on some episode that seemed to be unusually strong stuff even for Mrs. Bill Hart. On one period the action of the interpretive script made Mr. Bill express the opinion that his job as train dispatcher was "not a bed of roses."

The President laughed heartily when he read this announcement, and said, with a dry chuckle: "He should have had that job once in a while. There were times when I would have been perfectly willing to have traded with him."

Attends to More Work.

After the movie the audience separated. The President got into a wheeled chair, which was propelled to the elevator, and, accompanied by Mrs. Wilson, went to dispose of some matters before luncheon. The third member of the audience (meaning the writer) roamed out onto the rear portico with a newspaper in hand to feast his eyes on the drowsy, tranquil scene, which was in striking contrast to the rush and murmur of the baking streets in front, where the asphalt was hot enough to fry an egg. Here from the south portico indolent sheep were the only animate figures in the landscape, the whirr and piping of blackbirds the only noises among the trees and shrubbery.

Admiral Grayson and Mrs. Tumulty came a little later, and we gossiped until Mrs. Wilson and the President returned from the upper regions. During their absence the Admiral told me that the President had gained twenty pounds in the last two months and was nearly back to normal in that respect. He also imparted the information that the President had performed a great deal of work since he outlined the plan of remaining away from his apartment in the office building and spending his time at the White House proper.

No Thought of Leaving.

He said that the President seemed to be perfectly contented with the regimen that he is now following and had given no serious thought to going away from Washington to escape the deadly heat of July and August.

"As a matter of fact," said the Admiral, "the President doesn't mind the heat in the least. Perhaps he will change his mind later on, but up to the present time he has not expressed any desire to go away."

After luncheon Mr. Tumulty, Admiral Grayson and I took our departure and the President went to his room to prepare for the Cabinet meeting, scheduled to begin at 2:30 o'clock, half an hour away.

On Wednesday afternoon at 3:30 o'clock I called at the White House to bid the President goodby, as I was leaving Washington later in the afternoon. He sent word from his study that he was on the point of going for a motor ride and would I please wait for him in the Green Room.

In three or four minutes the elevator descended. In it were the President, Mrs. Wilson, Mrs. Bolling, the mother of Mrs. Wilson, and Miss Bolling. But the elevator didn't stop for Admiral Grayson and myself. The President was standing, and surrounded by the other figures I could not see whether he used a cane or not.

President Is Alone.

When the Admiral and I reached the lower floor Mrs. Wilson and her mother and sister had left the elevator and the President was just emerging from it. From the distance of a dozen feet he suggested a man ready to sally forth for a stroll on the beach. He had discarded his Panama of the day before and wore a natty sailor straw hat with a dark blue ribbon around it, a short blue flannel coat and white flannel trousers. His feet were shod in white canvas shoes.

The distance from the elevator through the intervening chambers to the garden in the rear of the White House is probably 100 feet. The President negotiated this distance without any help save his cane. He took his time about it, as did the rest of us. I had the impression that he moved with the same degree of caution as would a man recovering from an operation and but recently entering the convalescent stage.

Yet there was no hesitancy in his step, or apparent lack of confidence His movements, while slow, were not those of a man whose lower limbs have become paralyzed. He did not drag his left foot. He raised it clear from the flooring, a trifle higher than his right one. It did not seem to me that he leaned very heavily upon his stick. He was in most cheerful spirit. His color seemed better, in fact, than the day before.

While advancing to the motor car I called the attention of Mrs. Wilson and the President to a portrait of former President Arthur hanging in the corridor. This portrait of the Chesterfieldian New Yorker who succeeded Mr. Garfield presents him wearing a magnificent sable overcoat, almost as good as the one the late "Diamond Jim" Brady used to sport in Upper Broadway. I told Mrs. Wilson and the President an apocryphal story, current in New York, that Mr. Arthur had halted the work of the painter to retrieve his fur coat from storage, even though the period was sweltering August.

President Makes Fun.

The President stopped and turning to me said: "Perhaps Mr. Arthur wanted to help along the business of the Hudson Bay Fur Company."

I think, I replied, that probably Mr. Arthur desired protection from the chilly attitude of the Republican Party of his day toward his Presidential aspirations.

"Oh, that's too fur fetched," said the President with a grin of appreciation at his own pun.

By this time we had reached the motor car. Without aid the President lifted his left foot to the first step. Admiral Grayson probably thought this display of energy too ambitious. He signaled to one of the attendants to relieve the President of his cane and lend slight assistance up the remaining two steps and into the car.

The President did not show any effects of the journey from the elevator to the motor and was smiling and breathing quietly as he settled in the tonneau. He extended his right hand and gave mine a firm grip.

As the car wheeled through the drive and into the open avenue between the White House grounds and the War, Navy and State Department Building, the President raised his hat with his right hand in acknowledgment of my parting salute.

GOV. COX NOT TO ATTEND.

Undignified for Him to Go to Convention, Manager Says.

LOS ANGELES, June 17.—Governor James M. Cox of Ohio, candidate for the Democratic nomination for President, will not attend the National Convention in San Francisco, it was announced here tonight, by Edward Moore, national campaign manager for Governor Cox.

Mr. Moore said that it had been decided that it would not be "dignified" for Governor Cox to leave his office in an effort to obtain the nomination.

Moore and Norman E. Mack, Democratic National Committeeman from New York, were here for a few hours, en route to San Francisco. Mr. Mack sharply criticised the platform adopted by the Republican Party at Chicago. Failure to deal with the Irish question he characterized as "stupid."

MICHIGAN LEANS TO COX.

Delegates Will Swing to Him If He Shows Strength.

Special to The New York Times.

GRAND RAPIDS, June 17.—The Michigan delegation to the Democratic National Convention at San Francisco, it was announced today, will swing to Governor Cox of Ohio after the first ballot if the Governor shows anything like winning strength on the first test. The delegation was credited with standing sixteen for William G. McAdoo and twelve for Governor Edwards of New Jersey at the time of the State convention.

Democratic newspapers in Michigan are booming Cox as the next President and printing histories of his official life, in which he is described as a "moist dry."

BOOM FOR GERARD ON TAMMANY TRAIN

Nixon Also Talked Of—Cockran May Debate Dry Enforcement with Bryan.

SIX-HOUR STOP IN CHICAGO

Presence of Women Tones Down Diversions Hitherto Customary on Such Trips.

Special to The New York Times.

CHICAGO, June 17.—The Tammany delegation to the Democratic National Convention stopped in Chicago for six hours today and left this evening on the way to San Francisco.

The men and women of the party slipped in and out of town almost unnoticed. There was no conference with Illinois Democrats, as there would have been in other years. Most of the visitors went on a sightseeing trip in automobiles and had dinner together at the La Salle Hotel.

No such quiet and decorous delegation ever before went from Tammany to a national convention. The Tiger has changed his stripes since women were enfranchised and the presence of forty women on the "Tammany Special" has brought about an appearance of almost Sabbath calm on the train where once there would have been heard the popping of corks and the rattle of poker chips. There was a pinochle game going on in the club car last night, but it broke up early. Apparently most of the players had received instructions from their wives to turn in by 11 o'clock. Several men of the party are inclined to lament the absence of the old times, but most of them seemed to have little against the Eighteenth Amendment except on the principle of personal liberty.

There was a rumor in Chicago that prohibition enforcement agents intended to search the train. It would have been useless. Any contraband that may be on board has, for the most part, been kept well concealed.

Booms for Gerard and Nixon.

United States Marshal Thomas D. McCarthy started to boom James W. Gerard, former Ambassador to Germany, as a candidate for President. Mr. McCarthy said that he believed Mr. Gerard's nomination likely, if the convention should get into a deadlock. Several on the train recalled that Mr. Gerard ran against United States Senator James W. Wadsworth, Jr., six years ago, and expressed the belief that he might be able to win from Wadsworth this year if nominated.

Edward J. Gleason, Secretary to Public Service Commissioner Lewis Nixon, is booming Mr. Nixon, who was indorsed for President several weeks ago by the Brotherhood of Interborough Employes in New York City. Most of the Tammany delegation were inclined to believe that as a candidate Mr. Nixon would be decidedly of the "dark horse" variety.

Interest in the Tammany train on the part of Illinois Democrats was lessened by the fact that Charles F. Murphy and Governor Alfred E. Smith are to arrive here on Saturday, and presumably will have talks with the local Democrats who have succeeded the late Roger C. Sullivan in control of the Illinois organization.

Cockran May Debate with Bryan.

Gossip on the train is that W. Bourke Cockran is likely to be the New York member of the Committee on Resolutions and that he is being groomed for an expected oratorical tilt with William J. Bryan on prohibition, the Irish question, or anything else that may come up. Several who recalled Mr. Bryan's attack on Tammany at the Baltimore Convention in 1912 were of that Mr. Cockran was not there to answer him. The latter was off the Tammany reservation at that time and a strong supporter of Theodore Roosevelt and the Progressive Party movement.

William Dalton, the oldest in service of any of the Tammany district leaders, had the first mishap of the trip. Mr. Dalton, when he stepped off the train at Albany, became engrossed in conversation with a friend and was left behind. He took a regular train which overhauled the special at Syracuse, much to the joy of Mrs. Dalton, who was fearing that she might have to make the trip across the continent without her husband.

Charles W. Culkin, another Tammany leader, made a hit by the distribution of specially made cigars. Each cigar was wrapped in tin foil, over which was another wrapping of tissue paper on which was printed, "Coast to coast with Charlie Culkin." Mr. Culkin has a large number of these cigars and expects to make a hit by presenting them to delegates from other States at San Francisco.

The special train got ahead of its schedule and stopped for nearly an hour at Cleveland this morning, under the regulation of the railroad company that no train, except one on which excess fare is paid, can make the run between New York and Chicago in less than twenty-eight hours. A group of passengers complained of the delay to the conductor, who explained the reason and said he was merely acting under orders.

M'ADOO WILL LEAD ON EARLY BALLOTS

But Many Democratic Leaders in Washington Doubt if He Can Win Nomination.

Special to The New York Times.

WASHINGTON, June 17.—Half of the members of President Wilson's Cabinet will attend the Democratic Convention at San Francisco. These are Secretaries Colby, Daniels and Meredith, Attorney General Palmer and Postmaster General Burleson.

Secretary Meredith leaves tomorrow, stopping in Iowa en route. Most of the others will leave Saturday, when the exodus of Democrats will be in full swing.

Other Administration supporters who are going to the convention are Senators Pittman, Gerry and Glass. Senator Glass wrote the platform recently adopted by the Virginia convention, which President Wilson praised so highly. The President regards this platform as a good model for the Democrats at San Francisco and would be pleased if Mr. Glass were made Chairman of the Platform Committee. Administration leaders in the convention will work for the selection of Mr. Glass.

A canvass of Democrats here shows that the leading candidates on the first ballot are likely to be McAdoo, Palmer and Cox. It is generally agreed that McAdoo will lead in the early ballots, but some well informed Democrats doubt if he can win on a nomination without a vigorous struggle.

It is not easy to obtain two-thirds of the votes in a Democratic convention when there are many candidates. Champ Clark had a majority of the votes in the 1912 convention, but Wilson captured the nomination.

While most persons in Washington look upon the nomination of McAdoo as the most probable result of the San Francisco convention, astute Democratic politicians insist that such a view loses sight of the fact that two-thirds are necessary for nomination. Some Democratic leaders here who are committed to McAdoo wonder if he will be able to muster that much strength. Nevertheless it is a fact that up to 1912 no Democratic candidate who obtained a majority of the votes in the convention failed to win the nomination, except by one vote.

If Bryan could control a third of the convention he could block any candidacy. It is not believed here that Bryan will be able to do this.

The Palmer campaign is active and has considerable support among leaders close to the National Administration.

During the last week there has been an increase of sentiment in some quarters for Cox of Ohio, especially among "machine" leaders. The nomination of Harding is used as an argument by advocates of Cox for the latter's nomination, on the locality issue.

Should McAdoo be unable to win there is a chance for a dark horse to come to the front. Among those prominently mentioned in this connection is John W. Davis, Ambassador to England. Several Democrats who have been here this week have asserted their belief that if San Francisco develops a situation where McAdoo, Palmer and Cox fail to show that they can get the nomination, the name of Davis may prove the one to conjure with.

HARDING MONEY RETURNED.

Daugherty Spurns Insinuations in Regard to Missouri Fund.

Special to The New York Times.

COLUMBUS, Ohio, June 17.—Because some attempt has been made to reflect upon Senator Warren G. Harding as a result of the payment of $1,250 to W. L. Cole, of St. Louis, the Missouri State Republican Chairman, in the interests of the Senator's candidacy for the Presidential nomination, Harry M. Daugherty, his pre-convention campaign manager, issued a statement today declaring that there was nothing in that transaction or in any other connected with the support of the Senator which reflects upon his integrity in the slightest degree.

The statement was issued after a visit by Cole to return $650, the unexpended portion of the fund, the existence of which was aired recently before the Senate Investigating Committee.

"Missouri finally supported Senator Harding naturally and no delegate from Missouri ever suggested anything improper," said Daugherty. "There were no promises made or asked. Missouri came to our support as naturally as I confidently expected and I am satisfied with what the Missouri delegates did. There were no negotiations and there should be no reflections so far as Senator Harding's candidacy or anybody in Missouri is concerned."

SAYS WILSON PICKED TICKET

Democrats Will Nominate McAdoo and Cox, Declares Anderson.

A statement sent out yesterday by the Anti-Saloon League says the Democratic ticket will be McAdoo and Cox. William H. Anderson, State Superintendent of the league, declares this information to him from sources that are absolutely reliable and trustworthy and which are corroborated. Former Secretary of the Treasury McAdoo and Governor Cox, he states, have been chosen by the President and the Administration and that beyond doubt Cox will be the nominee of the San Francisco convention. Hedging a little further along in his statement, Mr. Anderson says:

"Whether the ticket will read 'McAdoo and Cox or 'Cox and McAdoo will be determined by the relative strength shown by the two men at the convention, and to this end the President brutally extinguished the Palmer candidacy."

WOMEN DEMOCRATS OFF TO CONVENTION

Vanguard from New York and Kings Counties Takes Train for San Francisco.

NOT PLEDGED TO ONE MAN

Republican Women Prepare for Celebration of Birthday of Party on July 6.

About 200 members of the New York County Women's Democratic League, the vanguard of nearly 2,000 Democratic women who will attend the San Francisco convention, departed at 3 o'clock on a special train from the Grand Central Terminal. Mrs. John Sherwin Crosby, President of the League and Chairman of the Committee of One Thousand Democratic Women, was in charge.

At the same time, and in coaches attached to the special, the Kings County delegation, headed by John H. McCooey and Borough President Howard Riegelmann, departed. The Kings delegates went unpledged, they said. The party included Mrs. John F. Hylan. The Mayor was at the Terminal to say goodbye.

Although the women's delegation had indorsed Public Service Commissioner Lewis Nixon for the Presidential nomination, it was indicated the delegates wouldn't fight to the last ditch for him.

"We are not obligated to any one in particular," explained Mrs. Crosby, "but we thought we should have somebody from New York lead us. We would be glad to support Mr. Nixon, but if we can't get a man from New York we will get a leader from some other State. Whoever he is, he will beat Harding."

The Kings delegates declined to express Presidential nomination preferences, saying they were ready to accept any good man." In this party were Mrs. McCooey, Mrs. Ellen McGrath, Mrs. Julia Sanders, Mrs. Joseph Berry, Mrs. Anna M. Kross and Mrs. Laura Mulcare, the latter a delegate from the Twenty-third Assembly District.

While their political rivals were departing the Republican Women's State Executive Committee was issuing this statement:

"At a reception for over a thousand women at the Republican Women's Campaign headquarters in the Vanderbilt Hotel next Monday afternoon plans will be announced for a State-wide celebration of the birthday anniversary of the Republican Party which takes place on July 6. Theses are being suggested to the women leaders throughout the sixty-two counties of the State and a similar plan for the celebration will be adopted for New York City.

"Mrs. Macdonald DeWitt, chairman of the reception on Monday, has arrangements to make the program of speeches one which will bring the women who did not go to Chicago up to date on convention news, and has asked Mrs. Arthur L. Livermore, Alternate at Large, and Miss Helen Varick Boswell and Mrs. Florence E. S. Knapp, delegates, to speak along these lines. Word has gone around that the New York women are especially interested in the increase in representation which Republican women are to have in their party. What the women really won at Chicago will be explained to them, their coming representation on the National Executive Committee, and Mr. Hays's attitude on the question."

TAMMANY TO AWAIT CONVENTION LINEUP

Continued from Page 1, Column 3.

in the event of a deadlock at San Francisco. The West Virginia delegation is solidly for Davis, he said. Next to Davis he is said to have warned politicians here that McAdoo is the preference of a number of delegates from his State.

Sit Around Hotel Verands.

Mr. Taggart did not return to French Lick from Indianapolis this morning when he was expected, and he telephoned that he would arrive by automobile late tonight. Expecting Taggart's return, the New York Democrats were not on the golf course this morning. Mr. Murphy sat on the hotel veranda immersed in an Indianapolis paper. Governor Smith, Adjt. Gen. Berry, Charles M. Winchester and William A. Humphrey of Albany stood on the steps engaged in an animated discussion, with sidelong glances at promenaders, lowering their voices to undertones when outsiders came within hearing distance.

Arrival of yesterday's New York papers interrupted the conference and Governor Smith read without comment headlines that the delegation might go to San Francisco favoring his candidacy.

"There's nothing in the papers this morning about your golf scores, Charley," he called across to Murphy.

The Tammany chieftain's face appeared over the top of his paper. "Huh," he grunted. "I guess one day was enough for 'em."

Both Governor Smith and Mr. Murphy read with satisfaction the account of their negotiating a hole in par golf while filmed by still and motion picture cameras.

Governor Smith looked at the photographer's proofs. "It's lucky the pictures don't show the score cards," he remarked.

The party read with interest accounts of the prison sentence of Police Inspector Dominick Henry and Deputy Attorney General Becker referred to by Mayor Hylan. Police Commissioner Enright and Commissioner of Accounts Hirshfield, but had nothing to say.

Intimation that a group of Democratic Senators, as was done at Chicago, might unite at San Francisco upon a Presidential candidate, was made today by Senator Mark A. Smith of Arizona, who is here waiting for Mr. Taggart's return. Arizona's delegates, he said, would go to the convention uninstructed but, like other States from the Southwest, would probably cast their ballots for McAdoo. He ridiculed reports of anti-Wilson sentiment in the South and attributed it to "Republican propaganda arising from fear of the President's standing for a third term.

"Vice President Marshall is popular with the Democratic Senators," Senator Smith said, "and we believe he would be a strong candidate if his name should be presented at the convention."

WILSON'S INTERVIEW ON THE ISSUES

Continued from Page 1, Column 7.

diplomacy to the construction of the League of Nations' World Court plan.

I gathered from what the President said in this connection that neither Mr. Root nor any other man had been designated officially to represent the United States in connection with the work of setting up the machinery for the World Court.

Refuses to Take Sides on Candidates.

I asked the President if he had formed any opinion regarding the type of man that the Democratic Party should propose for President.

"Now, Seibold," he said, with an admonishing gesture of his right hand, "I told you that we would not discuss candidates, even those nominated by the Republicans at Chicago the other day. I have the greatest faith in the intelligent appreciation by the delegates who will assemble at San Francisco two weeks hence to write the platform and nominate the standard-bearers of our party. They will have before them the Republican platform and will have estimated the effect of it on the people generally. They will have from whom to select candidates for the Presidential and Vice Presidential nominations a number of excellent men. I should not want to express any preference or opinion regarding either individuals or platform expression which might influence the minds of the men whose votes will untimately decide both.

"I hope and believe that the platform to be adopted at San Francisco will be more progressive and clearer in understanding than that enunciated by the Republicans at Chicago. The character of the men who will sit as delegates in the San Francisco Convention should be sufficient guarantee that the issues upon which the campaign is to be fought will be met with definite and concrete statements and not cloudy and ambiguous terms as was the case in the Chicago convention."

"Then you do not regard the Republican platform and candidates as progressive?" I asked.

Again the Wilson chuckle. "I should hardly dignify them with that term," he said dryly. "I do not see how any genuine progressive can subscribe to either the method, motives or meaning—if he can understand the meaning—that characterized the writing of the platform or the nomination of the Republican candidates for the Presidency and Vice Presidency. I have not noticed [with a deprecating shake of his head] that very many Progressives have rent the skies with jubilation since the Republican Convention completed its work.

"Tragedy of Chicago" as Object Lesson.

"The Republican Convention was the apotheosis of reaction. It was the direct antithesis of what I hope the Democratic Convention at San Francisco will turn out to be. The leaders who call themselves progressive and who pretended to speak for the progressive element in the Republican Party sacrificed every principle that made attractive the movement of eight years ago in order to gratify the ambition of some of the present day leaders to prevent the people of the United States from rulfilling their honest obligations to the rest of the world and to themselves. The abandonment at Chicago by the progressive spirit was woefully tragic. I hope and believe that the tragedy at Chicago will provide the Democratic Convention with an object lesson in this direction that will not be overlooked."

I, brought up the subject of Prohibition, of Woman Suffrage, of the high cost of living, of Mr. Bryan.

The President made precisely the same reply to each inquiry. It was: "I have very great confidence in the sober judgment of the leaders of the Democratic Party whose vo

LABOR FEDERATION WANTS GOVERNMENT TO OWN RAILROADS

Defeats Gompers's Opposition, 29,058 to 8,348, at Montreal—Asks Democratic Operation.

LEADER MADE HARD FIGHT

But United Mine Workers and Powerful Rail Unions Combined Against Him.

URGES FREE SPEECH INQUIRY

Convention Invites President to Talk on Alleged Suppression in Pennsylvania.

Special to The New York Times.

MONTREAL, Quebec, June 17.—Government ownership and "democratic operation" of United States railroads was demanded in a resolution passed today by the annual convention of the American Federation of Labor. The language of the resolution was the language of the Plumb Plan League, although the league was not specifically mentioned.

The vote was 29,058 to 8,348. It came at the end of a two days' battle, the bitterest which has torn the organization in years. The result was a complete defeat of Samuel Gompers, veteran President of the Federation. It is regarded as the only real setback Gompers has received in years. Cheers shook the convention hall when the vote was announced.

Miners and railroad workers combined to bring about Gompers's defeat. Mr. Gompers fought hard to kill the resolution, personally taking the floor to deliver a fiery speech just before the vote. He received no applause. He warned that under Government ownership 2,000,000 railroad workers would become Government employes. Government employes, he declared, were deprived of many political and economic rights under Presidents Cleveland, Taft and Roosevelt.

Among those who fought Gompers were Secretary Morrison of the Federation, Secretary William Green of the Miners, President W. H. Johnston of the International Machinists' Union, and Delegate James H. Franklin of the powerful Boilermakers' Union. The Gompers faction early in the fight raised the cry of "socialization of American industries." They made it clear that they favored Government control but were opposed to Government ownership.

In Disorder Over Roll Call.

Disorder reigned several times during the roll call when delegations of the various crafts divided on their vote. Charges of "steam roller" were hurled at the Chair by James Duncan, of Seattle and other delegates when he denied the right of roll call to delegations that were spit on the question. Applause, "boos" and hisses alternately greeted the various delegations as they cast their votes.

The building trade delegations presented almost a solid front against Government ownership, supporting President Gompers and the Administration forces. The railroad workers were supported by the great voting power of the United Mine Workers, machinist unions, Textile Workers, Garment Workers and the Metal Trades' Crafts.

The first clash on the roll call occurred when W. L. Hutchinson, President of the Carpenters' Union, announced that his delegation cast its 3,315 votes against the proposal. J. A. Ross, of the carpenters, denied Mr. Hutchinson's statement and asked permission to cast his 414 votes for government ownership.

More than a dozen delegates protested when Mr. Gompers barred the Ross vote, counting the entire carpenters' vote against the proposal.

Mr. Gompers' ruling resulted in the moulders' delegation casting its entire vote for the proposal, despite the fact that John Frey, one of their members, had opposed government ownership.

The Resolution as Passed.

The resolution as passed by the convention read:

"Whereas, The organizations represented by delegates indorsing this resolution and several others have been and are now doing everything possible to educate the American people to the seriousness of the railroad situation and the necessity for adopting some other means for operating the country's transportation systems in order to provide more adequate and cheaper transportation and to eliminate the sinster influence of railroad corporations from our national life; and

Whereas, The railroad question is an industrial question, it is also a social question, and it is far more than a question of dividends to stockholders or the wages of employes—it is a question that involves every industrial activity of the nation; and

Whereas, We believe that the continued operation of the railroads under the provisions of the Transportation act of 1920 neglects all these questions and makes their solution impossible; and we believe further that the provision of this act providing for a subsidy and the utilization of public funds by private individuals is a betrayal of the public interest and a subsidize of the traditions of our country; and

Whereas, The organizations represented by the delegates indorsing this resolution and several other organizations have, after careful deliberation and by instructions of their respective memberships adopted and are advocating a plan providing for Government ownership and democratic operation of the railroad properties; therefore,

Be it Resolved, That the Fortieth Annual Convention of the American Federation of Labor go on record as indorsing the movement to bring about a return of the systems of the transportation to Government ownership and democratic operation, and be it further

Resolved, That the Executive Council be, and are hereby instructed to use every effort to have the Transportation act of 1920 repealed and legislation enacted providing for Government ownership and democratic operations of the railroad systems and necessary inland waterways.

Cheer Morrison for Support.

The first speaker was Delegate Frank Morrison, the Secretary of the Federation, whose opening announcement that he supported the minority report, drew forth a storm of applause which broke into cheers.

Mr. Morrison did not go into the pros and cons of Government or private ownership, but contented himself with quoting extracts from the records of previous conventions and Executive Committee reports to show that the American Federation of Labor had gone on record in favor of Government ownership and had included it in their declaration on reconstruction.

He declared that they had heard a great deal on self determination, a thought that was sinking into the hearts of the men and women of all countries, and they had the remarkable fact that every railroad organization representing all the workers of the railroads asked that they be assisted in getting Government ownership because, no matter what the tribulations were that came, they would fare better in the future than in the past under private interests. They were the workers who were interested and they believed they could work to better advantage if the convention reiterated its declaration in favor of Government ownership, he concluded.

Chas. J. McGown, of the boiler makers, protested against an appeal being made to the prejudices and passions of the delegates, declaring that Delegate Frey had attempted to prejudice the delegates by branding the plan as German and calling it Socialistic, and had appealed to their passions by quoting the Sherman Anti-Trust Law and the Lever act as showing what happened when the Government acted. He maintained that there was Government control now since the institution of the Interstate Commerce Committee and that it would not bring the relief that was sought.

As illustrating how Government ownership would improve conditions, he said that in 1917-18, when the railroads were congested and completely broken down, the people of the States were freezing and starving as a consequence of the utter inability of the railroads to meet the situation. The Government took the roads over for a time, and in five weeks the railroads were able to handle all that was necessary for the country, he declared, and stock up the Eastern ports with food for the Allies, thereby being able to save the day.

Delegate J. P. Frey explained that his reference to Germany was not to prejudice the case, but was used only when he was discussing the different conception of State government, the Bismarckian theory being that the State existed to control the people as contrasted with the American idea that the State existed in order that citizens might have a free opportunity of working out their own problems in their own way.

Vice President Matthew C. Woll declared that both reports were ambiguous and there should be a clear issue as to whether they favored Government or private ownership of railroads, while the question of Government operation or democratic operation should be a distinctive issue. He was opposed to the Plumb plan method of operation.

It was noticeable that the building trades, almost to a man, voted against the adoption of the minority report, on the other hand, the unions controlling the largest number of votes, such as the machinists with 3,308 votes, the boilermakers, with 1,030 votes, carpenters and joiners, with 3,315 votes, Brotherhood of Railroad Clerks, with 1,860 votes and others supported the report indorsing Government ownership.

MONTREAL, June 17 (Associated Press).—The American Federation of Labor in convention here today called for Congressional investigation into the "tyrannical, brutal and un-American suppression of free speech" in Pennsylvania.

It also extended to the President of the United States an invitation to address a meeting in Duquesne, Pa., on the subject of free speech and free assembly, under the Federation auspices.

The Federation's National Committee for Organizing Iron and Steel Workers has been disbanded, and a new committee will be organized by the Executive Council with plans for a new organization campaign in the iron and steel district, it was announced.

All organizers and field representatives of the National Organizing Committee will be called in by July 1, and its funds will be transferred to the Federation's Executive Council, it was said. A conference of interested international union heads to be called in Washington will precede the new campaign.

The action of the National Committee came as a result of the withdrawal of the Amalgamated Association of Iron and Steel Workers from its organization campaign in the iron and steel district.

J. L. Davis, assistant president of the Amalgamated, announced that his organization would co-operate in the new Federation steel campaign, when the Executive Council has authorized a new committee.

The Amalgamated and other unions will keep their organizers at work until a new committee is functioning.

Supporters of Mr. Gompers declared tonight that they would urge him to retain leadership of the Federation and stand up for re-election for the thirty-ninth time.

Despite the protest and desires of Mr. Gompers, the convention increased his salary as President from $10,000 to $12,000 a year.

In making an appeal to the delegates not to give him a raise, Mr. Gompers declared that $10,000 is sufficient for a man living in the ordinary modes of life to satisfy him and his needs.

The salary of Secretary Frank Morrison also was increased from $7,500 to $10,000 a year. Organizers' wages were increased from $48 to $60 per week and their traveling allowance from $6 to $8 per day. This was declared necessary owing to the high cost of living.

The convention called upon Congress to enact "necessary legislation to establish the United States employment service as a permanent bureau in the Department of Labor, with ample appropriations."

The Executive Council was instructed to render all possible assistance to "abolish present unreasonable speed tests, time measuring devices and the unreasonable standards of personal efficiency in the Postal Service."

The council will also aid Civil Service employes to obtain "the right to a hearing and to appeal from the judgmen of officials in cases involving demotion or dismissal."

The Federation adopted a decision that the "rights of free speech and free press and assembly are inalienable ones and are beyond the power of any Judge, court, legislative body or administration official to qualify, modify, abrogate or suspend."

TO OPPOSE SEATING COLBY.

District of Columbia Man Who Lost Says Election Was Irregular.

Special to The New York Times.

WASHINGTON, June 17.—The seating of the District of Columbia delegates, headed by Secretary Colby, by the San Francisco Convention will be fought by W. V. Mahoney of the Bryan Democracy Club, one of the unsuccessful candidates in the recent primaries. He will assert that the election of Secretary Colby, John F. Costello, and ten other delegates chosen with half a vote each (the District is entitled to six votes) was irregular.

The voters were asked at the primary to decide whether the delegates should be bound by the unit rule in voting for candidates and did so vote. Some of the delegates have stated their preferences for the Presidential nomination, McAdoo, Cox and Palmer having supporters. But under the unit rule the delegation must vote for the candidate having the largest number of votes.

MAYER WON'T FORM CABINET

German Charge at Paris Declines Offer of Chancellorship.

BERLIN, June 17 (Associated Press.)—Hope of settling the Cabinet question by forming a Ministry with Dr. Mayer von Kaufbeuren, the Charge at Paris, in the post of Chancellor, had to be given up today when word was received from the Charge declining the Chancellorship on the ground that his presence was more urgently needed in Paris.

It was stated this noon that Karl Trimborn, the Centrist leader, who is attempting a solution of the Cabinet problem, would now endeavor to find some other means of effecting this purpose.

DEMOCRATIC WOMEN DRAFT LABOR PLANK

Urge That Wages Be Put on Basis of Service and Not of Sex.

OPPOSE USE OF INJUNCTION

Nationalization of Railroads Favored in Suggestions Sent to Delegates—Republicans Assailed.

A labor plank for the Democratic platform has been drafted by the Labor Committee of the Woman's Bureau, Democratic National Committee, and will be urged upon the delegates to the San Francisco convention, said Mrs. Robert W. Bruce, Chairman of the Labor Committee, yesterday. Copies of the suggested plank were mailed to all the Democratic delegates.

"We felt from the first," said Mrs. Bruere, "that the labor vote was extremely important in this election and that the only way to find out what labor wanted was to ask them and see. We have spent the last few weeks in getting in touch with bodies of workers all over the country, both personally and by letter, and these planks, we believe, represent the chief demands of labor at this time."

The ideas of the women's Labor Committee are as follows:

We affirm the right of collective bargaining between employers and employes through representatives of their own choosing. We approve also the National Industrial Councils established by employers and employes within the various industries, the findings of which shall have the effect of ordinary collective agreements but not of judicial decisions subject to compulsory enforcement.

We condemn and oppose the use of the mandatory and prohibitory injunction in labor disputes, and also the treatment of labor as a commodity.

We insist on the abolition of the labor of children under 14 years, and that children between 14 and 18 shall be permitted to work only after passing examinations by local school and health authorities assuring proper standards of health and education.

We urge the general adoption of the eight hour day.

We believe that wages should be put on the basis of service, not of sex, and that minimum wages should be fixed which will insure to all wage earners a proper standard of health, comfort and efficiency.

For Government Control.

On account of the decreased purchasing power of wages, we urge the Government control of the basic industries affecting the necessaries of life, such as sugar refineries, grain elevators and packing plants.

We advocate the development of a national system of employment offices under joint control of Federal and State boards.

To meet the problems of the seasonal requirements of agriculture, we urge the immediate organization of labor corps for harvesting with transportation subsidies.

We advocate the extension and development of the Bureau of Women in Industry in the United States Department of Labor. We urge also the appointment of women on all Government boards and tribunals dealing with industry and labor.

We recommend the protection of motherhood and infancy according to the best modern experience.

The enactment of Federal and State legislation designed to foster the organizations of producers' and consumers' co-operative organizations and co-operative credit societies.

We urge insurance for all workers against accidents, disease and disability, unemployment and old age.

We advocate the nationalization of the railroads and their administration by a corporation or commission on which the public, the technical management and labor shall be represented.

We advocate the creation of a Federal Fuel Commission of the fuel industries as a unified public service, and the development of the present system of collective bargaining into national industrial councils of the fuel industry.

We advocate the creation of a Federal Steel Commission along the same line.

Since enforcement of the findings of these commissions depends upon an enlightened public opinion, every effort should be made to secure and publish the facts regarding actual investment, capitalization, earnings, wages, hours and other working conditions. To this end the Democratic Party will encourage the development of the Bureau of Labor Statistics and similar agencies of research and publicity both in the Federal Government and in the States.

Republican Plank Assailed.

"Up to the time of the Republican Convention," said Mrs. Bruere in the letter to the delegates, "there was a chance that the Republicans would win the labor vote by the adoption of a liberal labor plank in their platform. They lost that chance, first, by the incorporation of a weak and meaningless labor plank which has alienated not only 4,000,000 members of the American Federation of Labor, but members of other organized groups as well; and, second, by the nomination of a Presidential candidate who can make no appeal to those who think in terms of political progress."

In addition to Mrs. Bruere, the members of the committee drafting the suggested plank were Mrs. John B. Andrews of the American Association for Labor; Mrs. Sara Conboy of the United Textile Workers; Mrs. Grace Strachan Forsythe of the teachers' union; Mrs. Charlotte Perkins Gilman, economist; Miss Pauline Goldmark, former head of the Women's Division, United States Railroad Administration; Dr. Kristine Mann, of the Health Division, Y. W. C. A.; Miss Frances Perkins of the State Industrial Commission, and Mrs. Louis F. Post, wife of the Assistant Secretary of Labor.

COL. HOUSE'S MISSION.

Public Ledger Announcement That He Goes Abroad on Its Staff.

Special to The New York Times.

WASHINGTON, June 17.—Speculation as to the nature of the mission which has taken Colonel Edward M. House to Europe at this time has been ended here by the announcement of the Public Ledger of Philadelphia that Colonel House, who was a member of the American Peace Mission at Paris, has joined its staff and will contribute to its foreign service. The Ledger announcement says:

"The Public Ledger takes this opportunity to announce to its readers the addition to its staff of Colonel Edward M. House, who sailed for Europe on last Saturday. A keen observer, he will while abroad keep this newspaper in touch with the current of events. Few Americans have a wider or more intimate acquaintance with the statesmen of Europe than Mr. House, and none more fully than he enjoys their confidence and respect. This is true not alone of the older and more powerful nations, but the newer and weaker as well. That Mr. House will be a welcome visitor abroad is evidenced by comment in the foreign press."

TO DEPORT RADICAL HELD IN BOMB PLOT

Order Issued Against Elia, Printer of Circulars Used in the Attack on Palmer.

EIGHTY-FOUR MORE TO GO

Some Have Been in Federal Penitentiaries and Jail Since the War Began.

Although it was reported yesterday from Washington that an order to deport Roberto Elia, an anarchist held in connection with the June, 1919, bomb plot, had been issued, official notice was not received yesterday at Ellis Island. It was thought likely that the order would come through today.

The decision to deport Elia was made by Louis F. Post, Assistant Secretary of Labor. The radical was a confederate of Andrea Salsedo, printer of the pink circulars which were a feature of the bomb attempts against Attorney General Palmer in Washington and Judge Charles C. Nott in this city. Salsedo committed suicide several weeks ago by leaping fourteen stories from the local headquarters of the Department of Justice.

During the day eighty-five prospective deportees, about half of them anarchists, were delivered at the local immigration station. They arrived in charge of Special Agent E. M. Kline of the Department of Labor and John D. Mann, Chief Deputy United States Marshal for Oregon, and came over the Lackawanna.

"Some of these prisoners," said Mr. Mann, "have been in Federal jails and penitentiaries for some time, their offenses dating back to war times. We have several who are being deported to Germany. There are about a dozen women in this batch, these, however, being not in the radical class, but merely undesirables. Some of the radicals come from Portland, some from Seattle and a few from San Francisco, while we picked up a number in Idaho."

Immigration officials at the island denied that a second "Soviet Ark" was in prospect and said the deportees would go by regular steamships whenever vacancies on the vessels permitted.

EDWARDS MEN OFF TODAY.

Jersey Governor Will Not Accompany Delegates—May Stay Home.

The New Jersey delegation to the Democratic Convention at San Francisco will leave today by special train on the Pennsylvania Railroad, with two objects in mind. The first is to nominate Governor Edward I. Edwards of New Jersey for the Presidency. The second is to put into the platform a plank favoring light beers and wines. Minor objects of the delegation include a plank recognizing the Irish Republic.

Governor Edwards will not leave Trenton until next Wednesday at earliest. Some of the leaders believe he may stay away from the convention altogether, although one of New Jersey's "Big Four." It was hinted in Newark yesterday that, while the Governor would like to give battle to William J. Bryan, his friends are not anxious to give Bryan any chance to score at the expense of Edwards.

James R. Nugent, Democratic leader in Essex County and New Jersey member of the Platform Committee, and Mayor Frederick Donnelly of Trenton, both members of the "Big Four," will head the party on the special train. The train will leave Exchange Place, Jersey City about 9:10 and arrive in Newark at 9:33, standard time. Stops will be made at Trenton and North Philadelphia. The delegation will return through Canada.

SPENT $43,203 FOR WOOD.

Western Pennsylvania Campaign Account Is Filed.

HARRISBURG, Pa., June 17.—The campaign expense account of the Leonard Wood League of Western Pennsylvania, filed at the State Bureau of Elections by Malcolm McGriffin, Treasurer, shows receipts of $44,022.34, and expenditures of $43,203.05, with $2,088.38 remaining unpaid.

The expenditures include payments of from $250 to $500 for campaigns of national delegates and other expenses, most of them in small amounts. Eric Fisher Wood, the Chairman, was the largest contributor, giving $11,650, while W. B. Burtt gave $10,000 and Churchill Mehard $4,595. William Flinn gave $1,250.

The time for filing expense accounts for the primary on May 18 ended today.

25% Sale

Painted Furniture

Such as a bedroom suite that will touch the guest room with charm—two beds, high boy, dressing table, night table and stool—$733.

And everything else—less one-fourth.

McHUGH

Joseph P. Est. 1878 *& Son Inc*

3 East 48th St.

Krements

Good morning! Does your collar button leave a mark?

Why not get Krements—buttons, links, studs?

Philard's the place to buy Krements in. For Philard can tell you anything in the Krements line. Philard won't try to sell you "something just as good." And Philard always makes good if there's ever anything to be made good.

Try this new kind of a shop.

Philard, Inc
The Home of Advertised Goods
212 West 42nd St.
Thirty Seconds West of Broadway

HURLEY SHOES
"NONE SO GOOD"
CLEARANCE SALE
Now In Progress
Substantial Reductions
1434 Broadway 1367 Broadway
1177 Broadway 215 Broadway
41 Cortlandt St. 254 Fifth Ave.
Factory—Rockland, Mass.

THE BEAUTIFUL
New Suburban Hotel
(Designed for Resident Guests—American Plan Only)
New Gardens Inn
KEW GARDENS, LONG ISLAND,
NOW OPEN
Only 16 Minutes from Penn. Station.
25 Minutes by Automobile.
2 Rooms and Bath with meals for two $85 weekly
Larger Arrangements If Desired.
UNDER KNOTT MANAGEMENT.
GEORGE H. WARTMAN, Manager.
Phone Richmond Hill 2893

VIOLA KRAUS AGAIN ON ELWELL GRILL

Continued from Page 1, Column 1.

sistant District Attorney Dooling after his questions had caused her to recant in tears the fictions with which she had mystified the first set of investigators, but Mr. Dooling refused to repeat it. District Attorney Swann said he did not know the name and did not believe it figured directly in the case anyway.

"I should be very loath," he said, "to give out names unless to help in finding the murderer. Was it not a Prince of Wales of whom they said that he took the stand and lied like a gentleman?"

While the investigators are convinced there is no occasion to bring in this name, which has been made important largely by the schemes which have been employed to keep it out, there also is an apprehension that Marie Larsen, in the course of her rapidly-changing stories, may have named the wrong woman to divert suspicion from the right one.

Lyttleton Fox, the lawyer for Mrs. von Schlegell-Kraus, or Miss Kraus, was present during part of the questioning of Von Schlegell, and agreed to bring Miss Kraus, then at Long Beach, N. J., and out of the District Attorney's jurisdiction, to New York to be questioned by Mr. Dooling at a place to be kept secret. Miss Kraus is only one of the many friends of Elwell, and her testimony, District Attorney Swann indicated, was not expected to be of much help in unravelling the mystery.

Pledge of Silence Expected.

"No doubt," said Mr. Swann, "she will exact silence as a condition of telling the whole story. She would be demanding only her privilege. We cannot force her to answer. We cannot force the hand of a witness. For instance, we received a communication today saying, 'Put —— in jail and sweat him and he will tell the truth.' But we have to talk to witnesses more or less on their own terms."

District Attorney Swann said Mr. Fox would be present and that there would be no stenographer to take down the examination of Miss Kraus.

The day's investigation centred largely around Von Schlegell. Handsome, blond, of athletic build and looking to be not more than 40, he appeared at the District Attorney's office at 11 o'clock in the morning, smartly dressed in a double-breasted blue suit. He was questioned continuously by District Attorney Dooling until 4:30 o'clock, when they went to his apartment in the Knickerbocker Studios, at 22 East Sixty-second Street.

Von Schlegell answered all questions frankly and freely, according to his interrogators, volunteering the statement that he had a pistol at his apartment, but saying he had never discharged it. This fact was already known to detectives who had searched the apartment before he returned from Atlantic City on Monday night, from the trip on which he started shortly after Elwell was found dying. At 4 o'clock Judge Swann said Von Schlegell had been a frank witness who told an interesting story, but could not help in the investigation of the murder.

Von Schlegell "Groggy but Frank."

"Mr. Dooling has been questioning him since 11 o'clock without any stop for lunch, and Mr. Von Schlegell is groggy," he said. "He is resting his head in his hand, the picture of weariness, but he answers all questions freely and frankly."

Mr. Dooling quit the examination at 4:30 to go up with Von Schlegell to the Knickerbocker Studios to look at the Von Schlegell weapon.

Mr. Dooling was asked if his investigation of the ownership of the boudoir outfit had led anywhere.

"Forget that. Forget that," he replied. "We are investigating something else, not the clothes. Cut out the clothes."

"How are you getting on with your witness?"

"He has answered everything. We are going up to his apartment to look at his pistol. He says he has never used it, that it was presented to him, that he does not know the calibre and does not know whether it was loaded."

"Did he have a permit to carry it?"

"I do not think so. He said he was not living in New York, but on Long Island at the time it was presented to him."

"Are you going to arrest him under the Sullivan law?"

"I don't think so."

Tells of Ritz-Carlton Dance.

Mr. Dooling said Von Schlegell had told of being on the roof of the Ritz-Carlton with a woman companion on the night before the murder, when his divorced wife, her sister, Mrs. Walter Lewisohn, Mr. Lewisohn, Elwell and Octavio Figueroa, the Buenos Aires journalist, were having a party. When asked if Von Schlegell mentioned the fact that he had spoken to Elwell, Mr. Dooling said:

"He said there was an exchange of greetings. He said, 'Hello, Joe,' or something like that, and Elwell made some reply."

When told that Walter Lewisohn had said Elwell had made no reply, but had ignored Von Schlegell, Mr. Dooling said:

"I am going to look into that later."

Mr. Dooling said Von Schlegell had accounted for his time from the Sunday preceding the tragedy until the present.

"After he left the Ritz he fixed the time when he got home, when he got up and where he went very particularly," he said.

Mr. Von Schlegell said he had gone home around midnight, after escorting home the young woman from Minneapolis, or "the woman in black," with whom he had danced with apparent gayety while his divorced wife, Elwell and the Lewisohns also were dancing. He said he arose at 7:30 o'clock the following morning and had breakfast for two served in his apartment, where the young woman from Minnesota joined him. He told her name, but it is regarded as confidential by the District Attorney's office.

When asked if Von Schlegell had any witness to show he was home continuously from midnight until after the breakfast, Mr. Dooling said:

"Now, don't ask me that."

After the breakfast, which started at 8:10, Von Schlegell went to his garage, Mr. Dooling said, some time before 9:30. After some trouble over his machine, he started off in it for Atlantic City with a business associate to attend a convention.

When questioned further about the occurrences on the Ritz-Carlton roof, Mr. Dooling said:

"We are more interested in the murder than we are in any of those things."

Mr. Dooling said Von Schlegell had no lawyer, but that Lyttleton Fox, the attorney for Miss Kraus, and the Lewisohns had been present during part of the talk with Von Schlegell.

"Why did you allow him to be there?"

"It is a public office," replied Mr. Dooling. He would say nothing further about the lawyer's presence.

Mr. Dooling was then asked what Mrs. Larsen, the housekeeper, had had to say when he talked to her alone following her confession before witnesses that she had removed the boudoir belongings from the murdered man's bedroom to shield "a little short fat girl with dark hair and a gray dress, trimmed with gray fur at the botom."

Mr. Dooling was reluctant to talk about the further disclosures of Mrs. Larsen.

Questioned About Packages.

"Did she say what she had brought to the Elwell house in the package she carried on the morning of the murder?"

"That I don't know," replied Mr. Dooling, with a sagacious look.

"What did she carry away from the Elwell house in the package after the murder?"

"That I don't know."

"Did she make up the bed that morning after the murder?"

"That I can't say either."

Assistant District Attorneys Dooling and Unger and Detective John Cunniffee then started away with Van Schlegell for his apartment in the corridor outside of Dooling's office there were several loud bangs, as flashlight powders exploded. Von Schlegell did not appear to be in the least concerned and went calmly on with the others. They left Von Schlegell in his apartment shortly after 8 o'clock.

Mr. Dooling carried away in his pocket a .38-calibre Colts' automatic. The shell found on the floor in the room where Elwell was shot was of the kind fired in a .45-calibre Colts' automatic and the size of the bullet hole and the nature of the wound were those made by a .45.

Von Schlegell's revolver was found on a shelf in a closet. A friend had telephoned to District Attorney Swann saying that Von Schlegell wanted him to know that the revolver was there and that he had not touched it, because he did not want to allow any conjectures to be built from finger prints on the dust-covered weapon. Mr. Dooling said that he had not examined it to see if it was loaded.

Von Schlegell Not to be Arrested.

"Is he going to be arrested under the Sullivan law?"

"No, he is not," replied Mr. Dooling.

Later von Schlegell was asked over the telephone if he had a permit to carry the revolver.

"I will have to look that up myself," he replied.

When questioned further he said:

"I will have to leave all questions to be answered by Mr. Dooling. I am willing to help the District Attorney as much as I can."

Von Schlegell said he was not disturbed by the two long examinations which he had undergone in the last three days.

"I realize it is a process of elimination," he said. "I am in a peculiar position, and I cannot answer any more questions."

District Attorney Swann said it had been arranged that Miss Kraus should not come to the Criminal Court Building to be interrogated, but to another place where there would be more privacy. He said he understood that her sister, Mrs. Walter Lewisohn, would be questioned today.

When asked if there had been any examination of Figueroa, one of the four persons last known to have seen Elwell alive, he said:

"I don't think we have paid very much attention to him."

Taxi Driver to be Questioned.

Philip Bender, the taxicab driver who drove the Lewisohn party home after their parting from Elwell at the Midnight Frolic and who insists that he drove only two men and a woman, will be called to the District Attorney's office today. The members of the Lewisohn party insist that two men and two women were driven in the taxicab, and that Elwell was left alone behind them. According to their statements, Elwell stayed behind without giving any explanation of his reason for not riding home with them.

Up to the present the detectives and the District Attorney's office have not been able to establish whether, after the breaking up of the party at about 1:40 A. M. on the morning of the murder, Elwell was alone or in company, whether he was with a man or a woman, whether he joined another party, where he went or what he did. This blank in the police history of Elwell's activities extends from 1:40 A. M. until 3:45 A. M., when a neighbor saw him arrive home with a man in a noisy racing car, alight from the car, wave his hand at the friend and walk up the steps to his own house.

Stories that two women were seen calling at the house after 3:45 o'clock have been rumored about since the morning of the murder, but Assistant District Attorney Joyce asserts the police investigation has shown these stories to be without foundation.

Owner of Racing Car Sought.

The police have not discovered the owner of the racing car who is alleged to have driven to the Elwell home at 3:45 A. M., although this man, it is said, may be reached and compelled to talk today. The District Attorney's office expects to have also obtained more specific information about Elwell's doings after he left the Lewisohn party when he thrashes out the conflict between the testimony of Bender and the Lewisohns. District Attorney Swann said the housekeeper, Mrs. Larsen, had thrown no further light on Elwell's movements before his death.

"She said she did not know anybody who was jealous of him, or had quarrelled with him," continued Mr. Swann. "She said Elwell never discussed his affairs with her. She did not know the names of his friends, or what property he had, or what business he had. About all that she seems to recollect about his customs and habits is that she served his luncheon and breakfast, sometimes for one and sometimes for two. When it was for one she served it herself, and she sent it up by the dumb-waiter when it was for two. She was a model housekeeper."

When he was asked if it did not become the duty of any officer finding a person in possession of a pistol in violation of the Sullivan law to arrest that person, Judge Swann said:

"Does it? Where is the code? But let's forget about the gun. We are investigating a murder, not a violation of the Sullivan act."

Statement Issued by Swann.

Yesterday morning Judge Swann issued a typewritten statement, in which he said:

"The Elwell murder case still remains a mystery and up to the present time baffles all efforts to solve it.

"We have not been able to obtain possession of sufficient facts to justify an opinion as to who committed the murder or the motive that prompted the murderer to commit the deed. Every clue we have obtained that would seem to suggest a plausible theory is being followed up.

"No evidence has been obtained which would justify the accusing of any one, nor has any evidence been obtained which would justify the holding of any person as a material witness.

"Some of the papers today have stated erroneously that the District Attorney has formed an opinion as the result of his investigations as to who committed the crime and the probable motive for it, but such a statement is entirely without foundation."

One of Judge Swann's visitors yesterday was a smartly dressed woman, who spent some time conversing with him.

"This was one of the absurd things that we have to investigate," Judge Swann said. "Somebody sent us information that this lady knew all about the case and, in fact, that her husband had committed the murder. It turns out they never heard of Elwell.

"About a thousand persons have given us similar information. We have had stacks of anonymous letters, each naming somebody against whom the writer had a grudge. I guess nearly everybody with a grudge has tried to deliver the Elwell murderer to us. All sorts of respectable people, who never knew the man, have been named."

"Don't Ask Me," Says Mrs. Larsen.

Mrs. Larsen, who was at her husband's butcher shop at 899 Third Avenue, had nothing to tell reporters yesterday, following her confessions of the night before. When she was seen she said:

"See the newspapers. See the District Attorney. Don't ask me."

Andrew Larsen, the husband, who was behind the counter serving customers and asking opinions as to the probable effect of his wife's prominence on the butcher business, said:

"My wife has worked as housekeeper at the Elwell house since Oct. 5 of last year, and worked here in the shop in the afternoon. She got the place through a friend named Carrie Nielson, who worked at the Studio Club and recommended her to William Barnes, Mr. Elwell's Secretary.

"My wife left home at 8:05 on the day of the murder and got there in the time it takes by street car. At about 12 o'clock she telephoned to me that Elwell had been shot and was in the hospital."

Here he was interrupt by a large woman who came in and whispered into his ear. It was a woman detective from Police Headquarters, who retired to the rear of the shop for a conference with Mrs. Larsen.

"After she came home, she talked to me about the case. What impressed her most was the fact that both the front doors to the house were closed."

This fact that the swinging storm doors were closed and locked and that the front door was locked and that the vestibule between the two seemed to be full of cigarette smoke when she arrived on the morning of the murder, probably within a few minutes after the deed was done, were two of the striking points of her story to Mr. Dooling. These and other statements of hers are being developed by a number of detectives.

"Joe" Denies Swabbing Steps.

"Joe" the Italian furnace man, contradicated flatly, according to the detectives, the story of Mrs. Larsen that he had swabbed the steps shortly before her arrival and that they were still wet when she arrived. According to Joe, if they had been washed that day, somebody else did it. If the statements of Mrs. Larsen and Joe are both correct, somebody else, whose identity is unknown, cleaned the steps for some unknown reason just before or just after the murder.

Henry Otten, the milkman who left the milk at the Elwell house just before the arrival of Mrs. Larsen, told neighbors he had not run for the police when Mrs. Larsen asked him to after she had made her discovery, because he could not leave the wagon.

Otten was said to be vague in his recollection as to whether he had closed the storm door. If he did not, the door was closed after he had delivered the milk, so that the murderer must have escaped in the four or five minutes between the delivery of the milk and the arrival of Mrs. Larsen at 8:35 o'clock. In that case, the murderer must have departed at a time when a number of people were on the street in the neighborhood.

According to Dr. Norris, the Medical Examiner, the state of the body showed that Elwell might have been shot within a few minutes before the arrival of Mrs. Larsen.

William A. Pendleton, the former partner of Elwell, who sold his interest in the racing stable to Elwell last Summer, flatly denied the story of the housekeeper that on one occasion before last Christmas Elwell had left his doorkey under the mat in order that Mr. Pendleton might admit himself to the house on some business in Elwell's absence. Mrs. Larsen said she had seen Mr. Pendleton there on that occasion. She made a mistake in identity, according to Mr. Pendleton, who said:

"The statement credited to Mrs. Larsen is perfectly absurd. She does not know what she is talking about. I had not seen Elwell for eight months or more, when I had dinner with him one evening. I never was very intimate with him, for I am a family man and could not afford to run about with him".

Another Correction of Story.

Mrs. Larsen's story also was corrected in one detail by the records of the Black and White Taxicab Company, which indicated that the luncheon of Elwell and a pretty, dark young woman at his home occurred on Monday of last week instead of Tuesday.

Joseph Wagstaff, the chauffeur, said he had answered a call from "Elwell" at 244 West Seventieth Street on Monday at 2:20 o'clock in the afternoon. His recollection of her appearance also differed from that of Mrs. Larsen, who said that the "fare" was a young woman of fair compexion. He could not remember her apparel.

She said he had taken her to 806 Madison Avenue, where there are several small stores and been told to wait. Then, he said, he was directed to drive to Park Avenue and Sixty-sixth Street, where the young woman paid her bill of $3.10 and alighted. He said that he did not remember in which direction she had walked.

Information came to District Attorney Swann to the effect that Elwell's estate would be found to be practically valueless, because of the burden of claims against it. He was told Elwell was short $15,000 in one of his brokerage accounts. The million dollars' worth of bonds of which Elwell is said to have boasted really amounted to very little, according to the District Attorney's office, because they were found to be Russian bonds.

Dooling's Activities Anger Joyce.

Assistant District Attorney Joyce was angered because of the activities of Mr. Dooling, who broke down the Larsen woman on Wednesday night.

"I have been on this case from the beginning and in charge of this investigation," he said. "We have reached no solution yet, but look for a break today. If Dooling steps into this case, I'll step out."

"Judge Swann has charge of this case," said Mr. Dooling, after being told of this statement, "and we are simply aiding him."

The row was patched up later, Judge Swann attributing the outbreak of Mr. Joyce to long hours of hard work and overwrought nerves.

Mrs. Helen D. Elwell, the widow, was invited to the District Attorney's office, but was excused when she sent word that she was teaching a class of bridge whist, which is her means of supplementing the livelihood of $200 a month which she received from Elwell.

One of the witnesses summoned to the Criminal Court Building for questioning today is Frank Jeffreys, a negro, who was formerly the bodyguard of John Langer de Saulles, who was shot and killed by his wife, Bianca de Saulles, at his country home, The Box, near Mineola, in the Summer of 1917. Jeffreys, it is said, later worked for Elwell, who was a friend of de Saulles, and is supposed to know a great deal about him. Edwin Rhodes, the chauffeur, is also to be questioned, along with a number of others. The Harold A. Content, former Assistant District Attorney, was one of the visitors at the Elwell residence, where the investigation of the crime was being carried on by Captain Arthur A. Carey of the homicide squad. He said he went there to have a personal chat with Mr. Joyce.

'ANNE' EXPLAINS HER LETTER.

Kentucky Girl Issues Statement on Relations with Elwell.

LEXINGTON, Ky., June 17.—Anne Russell Griffy, daughter of Porter Griffy of Versailles, Ky., prominent socially throughout the blue grass region and whom local police believe is the "Anne" mentioned by New York authorities in their announcement Tuesday night that detectives were coming here in connection with the murder of Joseph B. Elwell, made public today a statement explaining her relations with Elwell.

Miss Griffy said she first met Elwell at a social function during the Lexington race meeting, and that she saw him four times after that at entertainments. Elwell sent her flowers while she was in a hospital for an operation, the statement said, and she wrote a formal note of thanks to Elwell in New York.

It was the note of thanks from Miss Griffy that brought about activities by New York authorities, police here believe.

ELWELL TRAINER QUESTIONED.

Lexington Friend of Slain Man Also Interviewed by Detective.

CINCINNATI, June 17.—Information was sought among horsemen at the Latonia racetrack today by Detective Henry P. Oswald of New York in connection with the murder of Joseph B. Elwell.

Lloyd Gentry, trainer, who is racing the Elwell horses, and E. R. Bradley, a Lexington friend of Elwell, were among those questioned by Oswald. When the detective was asked whether he had any theory relative to the killing of Elwell he replied:

"I am not theorizing. It is facts I am seeking."

IT HAS A SPONSOR

CRANE'S Bond is a one hundred per cent new rag stock paper. Its surface is a perfect background for typewriting. It has an agreeable crispness and a subst

STERLING SILVER

THE CHOICEST PEARLS. PRECIOUS STONES. JEWELRY, WATCHES. STATIONERY, SILVER PLATE

REED & BARTON
ESTABLISHED 1824
THEODORE B. STARR, INC.
ESTABLISHED 1868
FIFTH AVENUE AT 47th STREET
4 MAIDEN LANE
NEW YORK

BLOW AT LEVER ACT AROUSES OFFICIALS

Attempt to Stop Proceedings Under Law Called "Almost Revolutionary" by Riley.

GOING TO OHIO TO FIGHT IT

War on Profiteers Will Be Halted If Justice Day Grants Order, He Says.

Characterizing as "almost revolutionary" the attempt of Charles E. Hughes to obtain from United States Supreme Court Justice William R. Day in Canton, Ohio, an order halting all proceedings under the Lever act, Armin W. Riley, Special Assistant to the United States Attorney General, announced last night that he would leave oday for Canton to oppose the order, which is to be argued tomorrow.

If the order is granted, said Mr. Riley, it will nullify all the anti-profiteering activities of the Department of Justice, and the entire machinery designed to curb profiteers in sugar, shoes, food, clothing and other necessaries will come to a stop.

The order asked for by Mr. Hughes would stay the execution of judgment in the case of C. R. Weed & Co., of Buffalo, retail clothiers, recently fined $35,000 for profiteering. Mr. Riley said the stay, if granted, would automatically stop all proceedings under the Lever act until the Supreme Court had an opportunity to pass on its constitutionality.

Mr. Riley pointed out that when C. R. Weed & Co. appealed to the New York Circuit Court of Appeals after the fine was imposed by the Federal District Court, Mr. Hughes intervened as amicus curiae, asking for a delay in order to submit a brief. Nevertheless the act was upheld by the court, he said.

"The action of those who are behind the move to have Justice Day of the Supreme Court of the United States to enter an order which will tie up all proceedings under the Lever act is most extraordinary," said Mr. Riley.

"The act has been held valid by all the Federal Judges before whom cases have been brought throughout the country, with only a few exceptions. The act has also been unanimously upheld by the Federal Circuit Court of Appeals in the New York circuit and by the Circuit Court of Appeals in the California circuit.

"With all these judicial decisions upholding the act in all the array of cases that have been before the courts of the country it is remarkable that no steps were taken to have the matter fully tested when the Supreme Court was in session, instead of waiting until the adjournment of the court and then selecting one member of the court and asking that member to override the decisions of two Circuit Courts of Appeals, each composed of three Judges, and the great number of Circuit and District Judges who have held the act valid. An effort of this kind under the circumstances is almost revolutionary in its nature.

"In addition to this it is remarkable that this effort to defeat the will of the people as expressed by Congress is made only after Congress has adjourned. This means that any technical or legalistic defect cannot be cured by any legislative enactment before December next, when Congress convenes."

Mr. Hughes, when informed of Mr. Riley's statement, declined to make any comment.

Claus Spreckels, President of the Federal Sugar Refining Company, visited the office of the Government "Flying Squadron" yesterday and after discussing the sugar situation with Armin W. Riley, promised that his company would fall in line with the American Sugar Refining Company and see to it that canners and preservers got their pro rata share of sugar and that the housewives will get their supply.

TO KEEP FIT IN "AIR GAME."

Training for Reserve Officers Provided at Eight Army Fields.

Special to The New York Times.

WASHINGTON, June 17.—So that advantages gained by American airmen in their war experiences may not be lost, the War Department has arranged that qualified aviators now holding commissions in the Officers' Reserve Corps may continue their flying training, and certain fields have been designated as active flying fields, where reserve officers may make flights by communicating with the commanding officer of the field and arranging for a time when planes will be available and military activities will permit their training.

To avail himself of this opportunity to keep in touch with "the air game," the reserve officer must apply to General Menoher, Director of the Army Air Service, in Washington, for an identification book. Whether or not advantage is taken of this offer is entirely a voluntary matter with the aviator. From time to time the army will arrange for flying competitions, which reserve aviators may enter if they desire, and thus have opportunity to demonstrate their air proficiency in performance tests.

Fields where this policy is now in operation are Carlstrom Field, Arcadia, Fla.; Kelly Field, San Antonio, Texas; Langley Field, Hampton, Va.; March Field, Riverside, Cal.; Mather Field, Sacramento; Mitchel Field, Mineola; Post Field, Fort Sill, and Bolling Field, Washington, D. C.

LABOR DENIES COALITION.

Chairman Says Party Will Not Unite with "Third" Movement.

William Kohn, Chairman of the Labor Party of New York, declared yesterday that his organization would not consolidate with any other party during the labor convention to be held July 10 in Chicago. Mr. Kohn's denial followed a report that a coalition of the Labor Party and the contemplated third party of the "Committee of Forty-eight" was in prospect.

According to Kohn, the convention will be composed of from 3,500 to 4,000 delegates, representing "more than 2,000,000 organized workers." He asserted that, despite Samuel Gompers's open hostility, the Labor Party would be backed by industrial organizations in Illinois, Pennsylvania, Indiana, and Michigan. He claimed well organized forces in thirty States.

EDWARDS FOR SHIP SCHOOL.

Favors National University to Train Men for Merchant Marine.

Governor Edward I. Edwards of New Jersey made public yesterday a copy of an article prepared by him for publication in The Nautical Gazette advocating the establishment by the Government of a national maritime university for training young men for service in the merchant marine.

The article states the almost "supernational restoration" of the American merchant marine stands out more conspicuously than any other achievement of the war period.

FARMERS DECRY RATE RISE.

Oppose Increased Grain Freights at Washington Hearing.

WASHINGTON, June 17.—Farmers and grain traders presented differing views before the Interstate Commerce Commission today as to the application to grain and grain products of the increased freight rates asked by the railroads of the country.

Urging the commission to reach no decision which "discriminates against agriculture, or in favor of any other industry," B. Needham of Lane, Kan., representing the Kansas State Grange and the Kansas Agricultural Council, opposed any flat rate increase on grain.

Protest against the application of percentage advances and against any disturbance of rate relationship was made by A. E. Vandegrift of Louisville, Ky., who presented a petition asking the commission to preserve the equalizations on grain betwen the markets of Cairo, Ill.; Evansville, Ind.; Henderson, Ky.; Memphis, St. Louis, New Orleans, Omaha, Kansas City, Nashville, Louisville and Cincinnati.

"Farmers do not ask discrimination in rates on farm products," Mr. Needham declared, "but we do vigorously protest against discrimination in favor of any other commodity, and we wish to express our disapproval of these demands heard here, in which narrow commercial or sectional interests have been seeking selfish advantage."

Controlling economic and social reasons call for the smallest possible freight increases, Mr. Needham maintained.

"Every item f increased cost and increased freight rates," he asserted, "adds to the outcry against private ownership and operation of railroads and brings closer into view the danger of a reversal of policy and a retrogression of the railroads into community or Government ownership."

In arguing against horisontal increases Mr. Vandegrift declared disturbances of equalizations would cause congestion in favored markets, delay in the movement of equipment and failure to utilize facilities at other markets, thus resulting in a material loss in the distribution of food products.

Brooklyn Court Staff Get Pay Rise.

Salary increases were granted to stenographers and attachés of the Supreme Court in Brooklyn by the Board of Justices at a meeting last night. Secretaries to the Justices will have their salaries raised from $3,500 to $4,000. Court attendants will be paid $2,500, an increase of from $300 to $500. This action was taken at the suggestion of Charles S. Devoy, Chief Clerk of the Supreme Court, whose salary is not affected.

The Breakfast Cereal

for folks who appreciate fine flavor with ease of digestion—

Grape-Nuts

Ready to serve
Economical

Sold by Grocers Everywhere

Franklin Simon & Co.
Fifth Avenue, 37th and 38th Streets

For the Junior Miss

WHITE CANVAS OXFORDS, PUMPS OR BOOTS

Fulfill all requirements in styles and lasts; exceed all expectations in quality and value

7.50

WHITE footwear is an obligation to a young girl's Summer wardrobe; these well shaped and well made shoes are a necessity to her growing feet.

Sizes 2½ to 7½; widths AA to D

JUNIOR MISSES' FOOTWEAR SHOP
Third Floor

STORE OPEN ALL DAY THIS SATURDAY

The June Sale of

Alexander Shoes

NOW IN PROGRESS
OFFERS

Reductions in All Departments

WOMEN'S LOW SHOES,
$5.90 $6.90 $7.85

WOMEN'S BOOTS,
$5.00 $7.85 $9.85

CHILDREN'S SHOES,
$2.95 $4.00 $4.50

No C. O. D., Credits or Exchanges

Sixth Avenue at 19th St.

Good Smokes

We have just received two lots of fine CIGARS.

Tampa Fumas, Cabinet size, only 100 boxes in lot, box of 50, $3.49

Mi Hogar, high grade clear Havana cigars,
Perfecto Royal—
box of 25, $2.74
box of 50, 5.48

Perfecto Selectos—
box of 25, $3.49
box of 50, 6.49

An initial showing of
High Grade
Meerschaum Pipes
with genuine amber mouthpieces and sterling silver bands.

These are the first Meerschaums we have received for a long time, and those who have tried in vain to purchase one recently will appreciate what this offer means.

In fine leather cases:
$24.49, 29.50 and 34.50

Imported
Smoking Tobacco
Two fine blends of our own importation:

Old Chateau
8 oz., 64c. 16 oz., $3.24

London Mixture
8 oz., 59c 16 oz., $2.97

In air tight cans.

Macy's — Main and Fifth floors, 35th Street.

R. H. Macy & Co.

Saks & Company

WILL PLACE ON SALE BEGINNING THIS MORNING

6000 Men's Silk Cravats

At Far Below Their Actual Worth

55c

NOT cheaply made cravats, but neckwear of a quality seldom, if ever before, identified with a popular price. Made in English handkerchief effects with borders, and of fine Foulard and Faille silks in a variety of colorings practically without limit.

To Close Out Friday and Saturday—

350 Pairs Men's Oxfords At $7.85

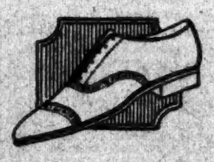

Every pair made for our regular stock over lasts designed especially for those men who lean toward the better grades of footwear. Made of tan leather, with leather or Neolin soles. Incomplete sizes.

Fifth Floor

Broadway Saks & Company At 34th St.

Gidding
PARIS 5TH AVE AT 46TH ST. NEW YORK

Feature Friday and Saturday in their

SEMI-ANNUAL CLEARANCE

Silk Sport Skirts—$25–$35
Formerly to $50—New styles in crepe de chine and novelty silks, plain or pleated effects.

WASHABLE GABARDINE AND LINEN SKIRTS $12 to $15

Smart Sport Coats—$35 to $55
Formerly to $125—A regrouping of various styles in wool jersey—sport silks and chiffon velvet in light and dark shades.

Light Summer Frocks—$35–$45–$65
Formerly to $95—Unusually smart effects in dotted swiss—gingham—voile and organdie.

New Wool Sweaters—$10
Formerly $18—Slip-on and surplice effects in plain and drop-stitch weaves, bright colorings and dark shades.

Sheer Summer Blouses—$10–$15
Formerly to $25—Dainty hand-made styles in voile, batiste and net.

FOR RENT
ADIRONDACK CAMP
Blue Mountain Lake, N. Y.
1,800 ft. above sea level, 1,000 ft. lake front, pure spring water, excellent beach, 50 acres woods. Main camp, 3 single and 4 double bedrooms. 1 shower room and 2 bathrooms. Living room, 18x35; 3 open fireplaces, music room, library, dining room and open air dining room. Compact construction. Easy housekeeping. No dust. Excellent cold storage, man's room and 2 maids' rooms. 2 open camps, launches, boats, canoe, etc. Tennis court, vegetable garden. Use of nearby island with day-camp for picnics, etc. Membership in nearby golf club and supply of ice and wood included in RENT $3,000.
MARCUS M. MARKS, Owner
200 Fifth Ave., N. Y.

A "Joy Ride" Through The Summer—A Thin Suit.

Yes, one of my thin suits will do just that for you. You may have any one of three fabrics—a Mohair the lightest, a Palm Beach next and a Cool Cloth will work almost every summer day. $14, $16, $18 to $38. G. N. VINCENT, 524-526 6th Ave., near 31st.

Smoky Fireplaces
Also expert services on general chimney work, heating and ventilating.
No payment accepted unless successful
Made to Draw
Frederic N. Whitley, Inc. Engineers and Contractors 217 Fulton St., Brooklyn

The metropolitan A. A. W. senior track and field championship at Jersey City will be reported in The New York Times next Sunday.—Advt.

LINCOLN TRUST COMPANY

7 Wall Street 346 Broadway
204 Fifth Avenue 72nd St. & Broadway

Capital $2,000,000
Surplus $1,000,000
Deposits $30,000,000

Complete Banking and Trust Service
Domestic and Foreign

WAREHOUSES URGED NOT TO AID UNIONS

Citizens' Committee Demands Impartial Service in Open-Shop Trucking Fight.

W. F. MORGAN EXPLAINS

Rice on Non-Union Trucks Rejected by His Warehouse to Save Beef —Not to Happen Again.

Warehouses and other agencies handling freight whose obligation to the public is moral rather than legal were urged yesterday by the Citizens' Transportation Committee not to discriminate against the non-union trucks of the committee, regardless of the attitude of labor unions. The committee declared in resolutions that it would "insist" upon impartial service from all such agencies, although such service is not compelled by law, as in the case of carriers, against whom the committee is preparing to take legal action if necessary.

The resolutions adopted yesterday said:

"Resolved, that the Citizens' Transportation Committee, in its efforts to protect the trade and commerce of the Port of New York for the benefit of the public, expects and insists that all agencies customarily rendering service in the transportation, delivery or storage of goods, shall perform their usual functions without discrimination, and pledges its assistance and co-operation in case of organized interference with any such agency in the performance of this service."

The warning served upon the warehousemen was declared by members of the committee to be another proof of the impartiality of the business men's fight, which has been extended to unions, carriers and other agencies affecting transportation. The resolutions concerning the warehouses are the result of attempts of the union pickets to interfere with the delivery of goods from the independent trucks. Several refusals by warehouses to take the merchandise were reported early in the week, but the operating heads of the committee said yesterday that no such cases had been reported yesterday or Wednesday.

Mr. Morgan Explains.

William Fellowes Morgan, chairman of the Citizens Transportation Committee and also head of the Merchants Refrigerating Company, from which four truckloads of rice hauled by the non-union trucks were turned away early in the week as a result of the threat of beef handlers to strike, made the following explanatory statement yesterday:

"Eight loads of rice were sent to the warehouse on Monday. At that time, upward of a million pounds of beef belonging to Swift & Co. was being transferred from the warehouse to a steamship by handlers, porters and teamsters employed by Swift & Co. They were not our employes at all. After four loads of rice had been unloaded in our warehouses by clerks and officers who were doing the work in the absence of our porters, who were on strike, union delegates appeared in automobiles. They told Alexander Moir, Vice President of the Merchants Refrigerating Company, who is in charge of the establishment, that they would call a strike of the beef handlers unless the unloading of the rice was stopped.

"Mr. Moir thought it to be the duty of the Merchants Refrigerating Company to Swift & Co. not to permit the transfer of the beef to be interrupted, which would have entailed large expense and loss. He therefore stopped the unloading of the rice. I knew nothing about the matter until afterward.

"This is not to be the future policy of the company, of course. If more freight from the coastwise steamship piers is offered to the Merchants Refrigerating Company they will take it, as they are public warehousemen and must serve the public at large."

More Freight Moved.

About 210 tons of freight were moved yesterday by the committee's trucks, according to Colonel Frederic A. Molitor, Chairman of the operating sub-committee. From the Savannah Line seventeen trucks moved forty-seven tons; from the Clyde, Mallory piers, thirteen trucks moved twenty-eight tons, and from the Morgan Line twenty-three trucks moved 105 tons. Thirty tons of outbound freight, mostly from Brooklyn, were also moved.

Colonel Molitor has received the following letter from Lawrence La T. Driggs, President of the American Flying Club, 11 East Thirty-eighth Street:

"The American Flying Club offers its services to you in the matter of transporting food and helping to break the strike among the longshoremen in your present campaign.

"Members of this club are former war pilots who served at the front and who assisted a number of other organizations and the Erie Railroad in transporting food to this city from Fort Jervis.

"We desire to lend you our moral support and so far as possible our actual physical support in policing and handling the trucks of foodstuffs."

The Laundry and Allied Industries Board of Trade of Greater New York, Incorporated, has adopted the following resolution:

"Resolved, That the Laundry and Allied Industries Board of Trade of Greater New York, Incorporated, extend its moral support to the work of the Citizens Transportation Committee, and recommend to its members that they contribute as liberally as they can, to the fund now being raised to carry on their work."

Deny Opposition to Unions.

At a special meeting of the Advisory Committee of the New York Chapter Rainbow Division Veterans, which is the Veterans Association of the 165th Infantry, (Old 69th N. Y.), the following resolution was adopted:

"Whereas, the New York daily papers have given a large amount of publicity to statements presumably originating from the Citizens Transportation Committee, to the effect that ex-service men formerly of the 165th, (Old 69th N. Y.) were engaged in strike breaking duty in opposition to the Longshoremen union strikers, and in opposition to the Teamsters' Union's action in sympathy with the Longshoremen, and

"Whereas, the statements are objectionable and injurious to the majority of the members of the Rainbow Division Veterans Association, many of whom are union men, and

"Whereas, diligent investigation has failed to reveal that there are any members or ex-members of the 165th Infantry, (Old 69th N. Y.), engaged in the work of strike breaking and

"Whereas, if there is any individual engaged by the Citizens Transportation who was a member of the 165th Infantry, (Old 69th N. Y.), he is entirely without authority to speak for the members of the Veterans Association, it is therefore

"Resolved, That the Rainbow Division Veterans Association in meeting assembled go on record as repudiating all statements to the effect that the ex-members of the 165th Infantry, (Old 69th N. Y.), are assisting or sympathizing in any respect with the strike breaking activities of the Citizens Transportation Committee."

Colonel Molitor said that it had been made plain that the assertions made in the resolution were correct and that neither the 69th Regiment, nor the 165th Infantry, or the American Legion had taken any part in the committee's campaign as organizations.

100 PAPERS JOIN FORCES.

Form Association to Buy Print Paper and Mills.

One hundred daily newspapers of the country, "without print paper supply, and largely dependent on open market purchases," have arranged to organize the Publishers' Purchasing Corporation under the laws of Delaware for co-operative buying of print paper and paper mills, it was announced here yesterday.

Officers of the new corporation include: W. L. Pape, Waterbury Republican, President; W. W. Weaver, Durham, N. C., Sun, Vice President; Jason Rogers, New York Globe, Treasurer, and George W. Marble, Fort Scott, Kan., Tribune-Monitor, Secretary. An Executive Committee, with Jason Rogers as chairman, was elected.

MRS. SHONTS ASKS $100,000.

Seeks to Compel Payment of Bequest in Husband's Will.

Mrs. Milla D. Shonts obtained an order from Surrogate Foley yesterday directing the Guaranty Trust Company, temporary administrator of the estate of Theodore P. Shonts, to show cause why it should not pay her the $100,000 she was to receive under her husband's will and which he had said he owed her. She says that this is the amount of her "proven claim" against the estate and that she has received nothing since her husband's death. She says she is "greatly in need of the money owed her by said estate for her maintenance and support, because she is wholly dependent upon it."

Mrs. Shonts states that her claim has not been rejected and that she is informed that the trust company has assets amounting to more than $930,000 belonging to the estate. The total claims filed against the estate, including her own, are not more than $570,000, she says, and the only "legitimate heirs" are herself, her two daughters and her grandson. The application will be heard today.

Will Lecture to Hospital Guild.

The members of St. John's Guild and those who contribute to its support have been invited by the Board of Trustees to the floating hospital, Twenty-ninth Street and East River, tomorrow afternoon, when Duff G. Maynard, President, will address the employes of the two hospitals of the guild and explain in detail the history of the organization. The lecture is to be illustrated with stereopticon views.

Daggett & Ramsdell, New York, N. Y.
Timmis & Chapman, Architects

"Turner for Concrete"

Lofts up to 12 stories in height can be built cheaper of structural concrete than structural steel.

Some Turner-built concrete lofts

Eastman Kodak Co.
Daggett & Ramsdell
Amer. Lead Pencil Co.
Wm. H. Walker Co.

TURNER Construction Co.

THE POPE AT WORK.

In a photograph in the Rotogravure Picture Section of The New York Times next Sunday Pope Benedict XV. is seen at work at his desk in the Vatican.—Advt.

THE SALAD KING

During the French Revolution a young nobleman, Henri d'Albignac, fled to England.

While there he introduced salads with mayonnaise dressing to London society.

His salads soon became so popular he was called the Salad King. Cardinal Richelieu is said to have invented the mayonnaise.

At CHILDS, cool, crisp salads with delicious mayonnaise are a summer specialty.

Lettuce and raw salad is particularly rich in health-building properties.

Childs

McCreery's

English-type

Clothes

TAILORED IN AMERICA FOR JAMES McCREERY & COMPANY

HOW MUCH GOLF ARE YOU NOW WASTING?

The Gardner Free Swing Suit gives you the shoulder play to bring out the best game that's in you

Gardner, himself, would be handicapped if he had to wear some of the painfully tight jackets that masquerade as Golf coats. They make a man feel as crowded as a family medicine chest. How do you expect to show any golf to the world when you're constrained and constricted? *You simply can't!* Now, *The Gardner Suit* is so styled as to give shirt-sleeve freedom around the shoulder and blades and yet, after the heaviest heave, it falls back naturally into its normal position. Men take to *The Gardner* in less time than it takes to tee up.

$55, $65 and $75

In Cheltenham Cheviots and Twickenham Tweeds

GOLF SHOES

SMOKED ELK OXFORD with Rubber Sole and Heel at $8.75.

SMOKED ELK HIGH SHOES with Rubber Sole and Heel at $10.00.

OIL TAN OXFORDS with rawhide strips for waterproofing and steel pegs at $10.00.

OIL TAN HIGH SHOES with rawhide strips for waterproofing and steel pegs at $12.75.

James McCreery & Co.

5th Avenue New York 35th Street

Saks & Company

Announce, Beginning This Morning, A

Sale *of* Men's Straw Hats

Made to sell at $4 and $5—all at one price

$2.95

A reduced price—and practically the whole season before you. Plenty of good styles — Sennits, Pineapple and Flexible Straws—bleached or in natural color. Each hat perfect—every one a corking good value.

Men's Summer Underwear

At Important Savings

At $1.20

900 Men's Nainsook Union Suits in athletic style with ribbed shoulders. All perfect and most exceptional values at this low figure.

At 75c

Men's Sealpax Shirts & Drawers of fine nainsook in pin check patterns. Knee-length drawers—athletic shirts. Unequaled value.

Enough to Make Any Man Plunge—

Sale of 1100 Men's Two-Piece Bathing Suits at $3.95

Without question the most remarkable sale of men's bathing suits held for many seasons.

Professional cut two-piece models, shaped to fit the body, with sewed-on straps on trunks. Every suit made of Pure Worsted Yarn, in an excellent range of colors—

Navy, Oxford with White, Black and Heather, many with stripings in contrasting color.

1000 White Bathing Belts at 35c

Can be had with or without pockets, and each belt is equipped with non-rustable nickel plated buckle.

Rubberized Shepard Check Bathing Bags 55c

Holds all your bathing accessories in a compact way, towel included. Made of waterproof shepard checks.

Olympic Supporters, Special 75c

BROADWAY Saks & Company *At 34th* STREET

To-morrow (Saturday) the Store will be closed at 12 o'clock, Noon; thus inaugurating the Summer Schedule of Business Hours, which will be the same as in previous years

B. Altman & Co.

MADISON AVENUE - FIFTH AVENUE, NEW YORK
Thirty-fourth Street Thirty-fifth Street

The June Sale of Women's Low Shoes

offers an unusual opportunity for obtaining smart footwear of the finer type at economy prices

With the augmentations that are constantly being made (discontinued lines being taken from stock almost every day and added to the Sale collection), this remarkable clearance offering embraces practically every style of shoe required to complete the well-dressed woman's Summer outfit.

(Women's Shoe Department, Second Floor)

Boys' Vacation Clothes

are most attractively priced in the stock of the Boys' Clothing Department

Some of the best values are enumerated below

For the Younger Boys

Washable Suits in middy and one-piece models, made of the popular materials; sizes 3 to 8 . . . . $2.95

Silk Pongee Suits of excellent quality, in the low-neck, short-sleeve style so desirable for little boys in Summer; sizes 3 to 7 . . . . . $7.75

One-piece Bathing Suits, of blue or heather worsted; sizes 4 to 10 . . . . . $3.95

Overalls of mercerized khaki cotton; sizes 2 to 10, 1.35

For the Older Boys

Washable Norfolk Suits (sizes 8 to 16):

Of khaki drilling $9.50
Of tan or gunmetal linen 11.00
Of mercerized white poplin 11.50
Of fine-quality white linen 15.50

Bathing Suits of navy or black worsted (plain); sizes 10 to 18 . . . . . $5.75

Knickerbockers of white duck; sizes 11 to 18, 1.85

(Boys' Clothing Department, SIXTH FLOOR)

GIMBEL BROTHERS

32nd STREET - BROADWAY - 33rd STREET NEW YORK CITY

500 Pair of Men's Oxfords

GOING AT COST SATURDAY

$8.75

A Lucky Day for 500 Lucky Men

Why do we sell them at cost? How *can* we sell them at cost? Briefly, this is the story. A shipment delay—as a result, a cancelled order—again as a result, a greatly reduced wholesale price—and now

A STOCK ADJUSTMENT SALE which offers these HIGH GRADE ALL LEATHER OXFORDS

At Our Cost

which in itself is a low cost. Don't mistake the value. They're excellent; and three different styles are included: in genuine Cordovan leather in tan and black and black kidskin.

Also Include in the Stock Adjustment Sale Two Excellent Styles in Tan Oxfords at $7.75

GIMBELS MEN'S SHOE SHOP—Fourth Floor

1383—Hammered Copper Bowl $12.00

TABLES are arranged at Ovington's with gifts specially priced at $5—$7.50—$10—$12—$15—$20, and $25. The articles shown on each table are wide in range—they are uniform only in their price and their high quality.

OVINGTON'S
"The Gift Shop of Fifth Avenue"
314 Fifth Ave. nr. 32d St.

Coal Mine Management

If you are financially interested in coal properties you should investigate the service we offer you.

Changing industrial conditions make efficient supervision more essential than ever.

Peabody management service has been of great benefit to many owners of coal mines.

Ours is a highly specialized organization operating thirty-six bituminous mines in eleven fields with an annual capacity of 18,000,000 tons.

It is the result of thirty-seven years of experience in mining and selling coal.

Booklet explaining this service will be mailed on request

PEABODY COAL CO.
CHICAGO

MOTHER DEEDED BOY, HIS AUNT CONTENDS

Western Woman Cites Document Calling Parents' Marriage "Only Pretense."

RELIES ON CHICAGO RULING

Declares "Miss Collet's" Custody Was Limited to Forty-five-Day Period.

Constant L. Fliermans, 3d, born on Jan. 26, 1917, the son of Constant L. Fliermans, said to be a wealthy resident of Chicago, but now in Holland, and frequently a sojourner in New York hotels, is the central figure in a fight in the Supreme Court here. Constant is with his mother at 269 West 125th Street. She has been known for several years as Henrica Bernardina Collet Fliermans.

Mrs. Katrina Paxton of 3,506 West Sixtieth Street, Chicago, Constant's aunt, has applied through Edwin T. Murdock, lawyer, 43 Cedar Street, for an order requiring the mother—described as "Miss Collet" in the papers filed—to turn Constant over to her as guardian. Before Supreme Court Justice John M. Tierney, Mrs. Paxton, through her attorney, said she would come from Chicago, and that the boy's father would come from The Hague, if necessary, to establish their claim to the child.

It is alleged in the paper that "Miss Collet," whose parents are said to be living at The Hague, signed, on August 21, 1919, a document wherein she and her child's father united in declaring that their claims to be man and wife had been "only pretense." After the child had been taken to his aunt's home in Chicago. The mother followed and through habeas corpus proceedings regained custody of the boy on May 3, 1920, so the papers filed here yesterday set forth, for a temporary period of forty-five days. This period, according to the papers, ended yesterday and Mrs. Paxton wired her attorney here to seek a writ for the child's return.

Fliermans became acquainted with Henrica Bernardina Collet in the Hague early in 1914. About Aug. 1 of the same year their friends were told they had married. In 1919 they separated, and the child was taken to the home of his aunt, Mrs. Paxton.

The mother, in the purported agreement, is said to have deeded all "her title" to Constant 3d, to the father, the phraseology of the transfer resembling that employed in conveying real estate. No consideration, it is said, was named.

RICKENBACKER GETS POST.

Premier Ace Is Named on New Ohio Aviation Commission.

COLUMBUS, Ohio, June 17.—Captain Edward V. Rickenbacker, America's premier ace, was named a member of a State aviation commission today by Governor Cox. The commission is said to be the first of its kind in the United States.

The function of the commission will be to direct a campaign for safety in air navigation and to formulate rules governing flying. The State Legislature will be asked to pass suitable laws giving legal status to the body.

Other members of the commission are John R. Gameter of Akron, Colonel Frank Hunter of Columbus, C. F. Kettering, E. H. Talbott and Colonel E. A. Deeds of Dayton and Rex L. Uden and F. B. Stearns of Cleveland.

CONFESS IN BRONX HOLDUP.

Magistrate Sets Bail at $5,000—Girl Faces Trial.

Helen Lunnie, 15, of 560 Brook Avenue, the Bronx, was held yesterday on a charge of juvenile delinquency by Justice Cornelius J. Collins of the Bronx Children's Court, while the police are investigating the confession of Otto Ronner, 19, of 328 East 156th Street, who says that the girl was a confederate of his and two companions in the attempted holdup on Wednesday morning of Arthur Bahr, 312 East 156th Street, ticket agent at the Hunts Point Station of the New York, Westchester and Boston Railroad. The girl was remanded until next Thursday. Ronner, John Diage, 19, 807 Elton Avenue and William Schneider, 20, 768 Courtlandt Avenue, were held in $5,000 bail each when arraigned before Magistrate Jesse Silberman in the Morrisania Court.

Deputy Assistant District Attorney Fleiderbloom read to the court what purported to be a confession by Ronner, formerly ticket agent for the same railroad, relating that he suggested to Schneider a week ago that they rob Bahr, induced the girl to lure the ticket agent to a lonely spot on Whitlock Avenue. He says he and Schneider hid behind a shanty, and when the girl and Bahr passed, he struck Bahr on the head with a piece of lead. Another confession, alleged to have been signed by Ronner and Diage, was read by Mr. Fleiderbloom, showing that about two months ago when Diage also was employed as a ticket agent at the Port Morris station, they staged a "fake" robbery and divided the day's receipts, $113.

MAYER RETIRES IN GAS SUIT.

Judge as Attorney General Was Defendant in Similar Case.

During the argument yesterday on a motion of the Consolidated Gas Company for a preliminary injunction restraining public officials from attempting to enforce the provisions of the eighty cent law, counsel for the defendants objected to Federal Judge Mayer sitting as one of the three Judges because, as Attorney General in 1906, he had been one of the defendants in a similar suit instituted by the company at that time. After a brief conference with Judges Ward and Knox, Judge Mayer thought it wiser to retire in order to avoid any question in the future. Judge Grubb then occupied the seat vacated by Judge Mayer.

The report of Special Master Abraham S. Gilbert, which favors the contention of the company that the eighty-cent law is confiscatory, will be heard on July 6 and the motion made yesterday was for the purpose of enabling the company to increase the rate for gas pending a final decision in the litigation. Decision was reserved.

Eat 'em for Breakfast—then eat 'em for lunch—says Bobby

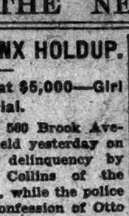

POST TOASTIES
Superior Corn Flakes

GIMBEL BROTHERS
32ND STREET - BROADWAY - 33RD STREET NEW YORK CITY

We *Had* to Do It Again!

Another Sale of Those Garden Hats at $6.75

Everybody in New York seemed to be coming for 'em last Saturday—We had the hats—stacks of 'em—but even our last reserves melted away—And still they came and still they asked for more. "We'll have to do it again," we said—"Three times for luck." *Your* luck! You'll say so when you see 'em!

Garden Hats in every wanted weave
Garden Hats with every type of wreath
Garden Hats in every pretty color

GIMBELS MILLINERY SALON—Third Floor

GIMBEL BROTHERS
32ND STREET - BROADWAY - 33RD STREET NEW YORK CITY

WATER SPORTS

It's a Mullins Rowboat You Want for Surf or Still Water

Light weight, easy-rowing, of tough, smooth steel plates. With tested air chambers like those in a life boat. It can't sink, so the family needn't be nervous.

Queen Rowboat, 15 ft., double end, $96.50
Sultan Rowboat, 16 ft., square stern, $102.50
Outboard Special Rowboat, 14 ft., $107.50

Square stern, strengthened for use with a separate motor, so as to eliminate vibration and all danger of weakening the transom.

Evinrude Outboard Motors $110

With an Evinrude, a rowboat becomes a saucy little motor boat that skims over the waters everywhere, in and out and round about—and seems almost to take care of itself.

And Mullins Canoes Are Here

16 ft., $86.00; 17 ft., $89.50
18 ft., $92.50; 17 ft. Sponson, $122.50
(Prices Include Federal Tax)

Carleton Old Town Canoes, from the 16 ft. at $76.50 to the 18 ft. Indian Princess Sponson at $120.50.

And Bathing Things For Men and Boys

Full line of the finest suits. If you're off for the beach by way of the Penn. Station—we're just next door. Save time and money—buy as you pass.

Children's one-piece sweater knit suits	$5.00 to $5.50	Bathing Suit Bags	65c to $2.25
Boys' Two-Piece Suits	$6.50	Jack Straps	$1.00 and $1.25
Boys' Skirt Suits	$2.00 to $3.50	Beach Sweaters	$3.45 to $25.00
Men's Two-Piece Suits	$2.95 to $10.50	Water Wings	50c and 75c
Men's Skirt Suits	$2.95 to $14.50	Regina Swim Wings	75c to $1.50
Men's Blue Flannel Swim Pants	$1.95 to $4.95	Kapo Swim Wings	$2.00
		Bathing Shoes	95c to $2.95
		Bathing Belts	50c

GIMBELS SPORTING GOODS SHOP—Fourth Floor

* * * *

INNOVATION
TRADE MARK

MEANS

Perfection: Quality: Convenience

BUT

A SALE!

AT REDUCED PRICES!

of these nationally known excellent trunks is

An Event of Note

Selling at uniform prices throughout the country—this annual sale at Gimbels when Innovation Wardrobes are offered at

RADICAL REDUCTIONS

is waited for and appreciated by many travelers and prospective travelers.

The full sized wardrobe and the extra deep wardrobe are included at various prices.

$63.75 $74.20 $90.70 $116.00

Federal Tax Already Included in Prices Quoted.

The difference in price depending on the extra fittings and reinforcements.

Each is of regulation size, with ten hangers and the patent hanging device peculiar to the Innovation, with drawers and conveniences, and of that excellent construction for which the Innovation is famed.

Saturday Is the Last Day of This Great Annual June Sale.

GIMBELS TRUNK SHOP—Fifth Floor

Two things to remember when buying luggage

FIRST—that true luggage value cannot be seen on the surface. Honest materials, careful workmanship, show when the luggage is put in service.

And *second*—the greatest guarantee of luggage value is in the *name of a maker* whose standards of value cannot possibly be questioned.

That maker is the Belber Company—now rounding out its thirtieth year building fine luggage.

Buy a Belber Cowhide Bag and you get real cowhide—not a paper-thin "split". You get, too, picked materials, metropolitan style and workmanship second to none.

Or a Belber Wardrobe Trunk—built solidly of laminated wood, lined and covered with fiber, reinforced with hardware of the highest grade and made extra strong with hand-driven rivets.

These are some of the things that give Belber Traveling Goods their high standing in the world of experienced travelers.

Belber is the line that is prominently displayed by responsible merchants everywhere. They know that nothing better can be shown to their most critical customers.

Remember that name—BELBER. It guarantees you full value in whatever piece of luggage you select, and at whatever price you pay.

See the Belber display at the better class stores all over town.

Belber
TRAVELING GOODS

THE BELBER TRUNK & BAG COMPANY, Philadelphia, Pa.

B. Altman & Co.

MADISON AVENUE - FIFTH AVENUE, NEW YORK
Thirty-fourth Street — Thirty-fifth Street

Men's Summer Clothing

in fashionable models and cool materials that spell comfort during the warm days

is now being featured on the Sixth Floor

at very reasonable prices

Men's Two-piece Suits

made of tropical crash or worsted, mohair or Shantung silk, are variously priced

$22.50 to 45.00

Men's Sports Coats . . . $25.00 to 40.00
Men's White Gabardine Trousers . . 7.50
Men's White Flannel Trousers, 15.00 & 18.00

A Seasonable Sale of Men's Genuine Buckskin Oxfords

at $12.75 per pair

is now being held on the SIXTH FLOOR

In addition to all-white buckskin with leather soles and heels, the models include combinations of white buckskin with black or tan trimmings and rubber soles and heels, as well as white buckskin with wing-tips, heel quarters and lace stays of tan calfskin.

(The price quoted is subject to War Revenue tax)

"Just Esteem of Self Is Not Pride"
—Shakespeare

WE HAVE earned a just esteem for the *Shelton Looms* Products, founded on many years experience in making the highest quality upholstery fabrics.

Shelton Looms Automobile Upholstery Fabrics are made of fine, enduring materials. To build them into your motor car is to embody the utmost in distinction and good taste.

The Shelton Looms
THE SEAL OF DISTINCTION
SIDNEY BLUMENTHAL & CO. INC.
595 Fourth Avenue, New York

HELLO! Parr Electric

Telephone us when you want Quick deliveries of Electrical Supplies.
Our number is easy to remember—Just think of 6:30—half past six.

Parr
ELECTRIC COMPANY
Wholesale Only
Tel. "Barclay 630"
77 Warren St.

EMMA GOLDMAN SEES TYRANNY IN RUSSIA

Says Bolshevist Government Has Taken Away Freedom of People.

PREFERS EVEN CAPITALISM

Deported Anarchists in Petrograd Refuse to Do Any but Humanitarian Work for Lenin.

Copyright, 1920, by The Chicago Tribune Co.

PARIS, June 17.—On the bureau in Emma Goldman's room in the Hotel Astoria at Petrograd, draped over the corner of a picture of her niece, is the American flag. Emma Goldman, deported from America as an anarchist, makes no apologies for this flag.

The Communist leaders living at the hotel joke with her a little about it, but Emma says:

"That's the flag of my niece's country. I'm going back there some day, for I love America as I love no other land."

She is sick of Bolshevist Russia. When I called on her in Petrograd she asked:

"What do you think of it? You have been here six weeks? How do you feel about it?"

"It is rotten," I replied. "It's so rotten I'm sick with it."

"You're right, it is rotten," she said. "But it is what we should have expected. We always knew the Marxian theory was impossible, a breeder of tyranny. We blinded ourselves to its faults in America because we believed it might accomplish something.

"I've been here four months now, and I've seen what it has accomplished. There is no health in it. The State of Socialism or State of Capitalism—call it what you will—has done for Russia what it will do for every country. It has taken away even the little freedom the man has under individual capitalism and has made him entirely subject to the whims of a bureaucracy which excuses its tyranny on the ground it all is done for the welfare of the workers.

"Where did you find the greater degree of freedom, Miss Goldman?" I asked. "In the United States or in Communist Russia?"

"Any form of government is bad enough," she replied, "but between this and individual capitalism, the choice lies with the latter. At least, the individual has a chance to express his individuality."

Of all the deportees who entered Russia with Miss Goldman, only one or two have assimilated the doctrines of Communism. Miss Goldman, Berkman and Novikov, the leaders of the group, refused to work with the Government in any way except purely humanitarian labor.

"We are studying conditions in Russia," said Miss Goldman, at another time. "We want to make a trip through the country districts and talk with the peasants. Then we will be ready to speak. We probably will go to jail when we start criticising, but that doesn't matter. We've been in jail before. We cannot be true to our principles and not speak."

Miss Goldman and Novikov refused places in the reviewing stand at the May Day procession, nor will they accept places at any Government meeting.

I spent much of my week in Petrograd with them. When I was ready to leave she said to me:

"Be careful what you write, if you want to return to Russia. If you don't, then hit out from the shoulder and hit hard. You may be called an agent of the capitalistic class by the people in America who don't understand. If you are, tell them we have been here four months, and now we know. We have investigated factories, homes and institutions as no newspaper man can be permitted to investigate them, and we've found them bad. I know, from my conversation with you, you have gotten at the heart of the matter. It's up to you to tell the American people, and tell them straight."

SEEKS AILING WIFE'S DOG.

Physicians Say Return of Lost "Toby" Will Aid Patient.

Believing that the recovery of her pet Boston terrier will greatly stimulate the recovery of Mrs. Thomas J. O'Reilly, 227 Riverside Drive, who is still in a serious condition after an illness of several weeks, her husband, on the advice of her physicians, is now advertising $100 reward for the return of the dog.

The dog, "Toby," disappeared on the morning of June 7, and Mrs. O'Reilly has been asking for him constantly ever since. He wore a collar bearing his name, and is described as a terrier with clipped ears, brindle, with white legs, neck, breast and stomach, white stripe through centre of forehead, white spot over each hip and a small screw tail.

The dog was raised by Mrs. O'Reilly from the time he was two weeks old and in a way is a member of the family, having been a companion not only of her own but of her children, Thomas J., Jr., Adelaide and John. Mr. O'Reilly says that Dr. W. A. Morgan of 283 West Eighty-first Street and Dr. J. P. Gould, 63 East 120th Street, suggested that the return of the dog would have a beneficial influence on their patient.

MARNE MILLS BURNED.

Wheat and Flour Worth Several Million Francs Destroyed.

MEAUX, France, June 17.—The great flour mills on the Marne, just outside Meaux, took fire early today and all hope of saving them was abandoned, the firemen confining their efforts to an attempt to save adjacent buildings.

The celebrated water mills, which were built at least a century ago, survived the battle of the Marne. They were constructed on pile work in the centre of the river. The mills were filled with wheat and flour valued at several million francs, which will be a total loss.

SWANN CALLS POLICE DIRTY, UNPRINCIPLED

Continued from Page 1, Column 2.

went in to see Mr. Smith, and Mr. Smith said he didn't say anything like it.

"Owens would not take Mr. Smith's word for it and said he believed Mr. Smith did say it. He raised his voice to a high pitch and evidently was determined to get into a personal encounter with Mr. Smith.

"I told him that, much as I regretted it, I would have to ask him to leave the office under the circumstances. He refused to leave when I asked him to do so and insisted on attempting to pick a personal quarrel with Mr. Smith. I called an officer to put him out when he refused to go.

"He was probably sent there, unknown to himself, by the corrupt police coterie that is bent on protecting gambling. I told him they had sent him to my office as a last resort to avenge themselves on Mr. Smith, because Mr. Smith prevented their keeping in touch with and protecting gamblers. I had previously told Mr. Owens he must not lend himself to their scheme."

ORDERS INDICTMENT OF COAL PROFITEERS

Palmer Instructs Federal Attorneys to Investigate Bituminous Prices and Start Prosecutions.

RESPONDS TO COMPLAINTS

Asserts He Is Informed Operators Charge $7 to $11 a Ton at Mine While Cost Is Only $2.79.

Special to The New York Times.

WASHINGTON, June 17.—Complaints to the Department of Justice that soft coal operators are profiteering resulted today in an order by Attorney General Palmer to prosecute all such offenders. Instructions were issued to Federal attorneys throughout the country to investigate the cases reported and to prosecute where necessary.

The complaints allege that coal prices range from $7 to $11 per ton at the mines. According to the Attorney General the cost of production has only increased to $2.79 per ton. Legal action in the cases would be taken under the Lever act, which prohibits unreasonable profits in coal and other necessaries. The Attorney General's instructions to the Federal District Attorneys follow:

"To All United States Attorneys:

"The department is receiving a number of letters in which complaint is made that bituminous coal prices at the mines now range from $7 to $11 a ton, with a further increase imminent. The writers say that operators are attributing the advanced prices to car shortage and export demand, emphasis being placed upon the export demand.

"Production cost figures gathered by the Federal Trade Commission from 1,589 bituminous operators from the principal producing regions, mining roughly about 60 per cent. of the annual output, show that during January, 1920, their costs per ton averaged $2.82 at the mines. Since then there has been an increase of 27 per cent. in the cost of labor, enhancing the production cost to $2.79 per ton. The accuracy of these figures is borne out by information in letters coming to the department from purchasers of coal, from which it appears that prices in May did not greatly exceed those furnished to the Federal Trade Commission for January.

"This situation demands the prompt attention of all United States Attorneys. Please give special attention to this matter and seek indictments where investigation discloses that an unreasonable profit has been taken, advising the department of the action taken."

Cathedral Not Wrecked by Poles.

Copyright, 1920, by The New York Times Company.

Special Cable to THE NEW YORK TIMES.

LONDON, June 17.—Some light on the Bolshevist assertion that the Poles destroyed the cathedral before leaving Kiev has been shown by news received from Warsaw. A trustworthy witness who left Kiev as the last Polish detachments were withdrawing states that the cathedral was then unharmed but Bolshevist emissaries were stirring up the riff-raff of the city to attack it.

Will Be American or People's Party.

CHICAGO, June 17.—The American Party or the People's Party will be the names presented by the Committee of Forty-eight as the designation of the proposed third party, it was announced today. The Committee of Forty-eight meets at Chicago, July 10, to nominate a Presidential candidate.

TRAIN MAIMS VICTIM ROBBERS TIED TO TRACK

Missourian Partly Frees Himself, but Loses Left Hand and Leg.

EXCELSIOR SPRINGS, Mo., June 17.—George M. Underwood, whose left hand and leg were cut off last night by a train after bandits had tied him to a railroad track, today told the story of his experience and denied that the men had any motive that he knew of except robbery. Underwood is expected to recover.

"An hour or so after dark," he said, "as I was walking to the station to catch a train for Carrollton, Mo., my home, two men in a touring car forced me into the car and took my watch and $70. They drove south, and one of the men said, 'Let's kill the ——.'

"'No,' returned the other, 'we will tie him to the railroad track.'

"We stopped once at a pile of barbed wire, and one of the men got several long strands of it. We stopped again, and I was forced to get down on the track. A few minutes later, while I was struggling to escape, I heard the rumble of an approaching train. I tried to scream, but rags in my mouth throttled my voice. As the engine came within a few rods of me I threw all my strength into another attempt to escape. My right hand was free at last, and I tore the gag from my mouth, screaming. Then I loosened my right leg and swung partly free from the track, but my left foot and hand were too tightly bound to be released.

"Something seemed to sting my entire body. I suppose I fainted for a moment, but soon I was screaming again. A farmer came from somewhere and helped untie the barbed wire, which was still partly strung around my body."

Posses are hunting the robbers.

CARUSO HEARING SECRET.

Chauffeur's Counsel Will Oppose Inquiry Behind Closed Doors.

Special to The New York Times.

EAST HAMPTON, N. Y., June 17.—On the eve of the John Doe inquiry into the disappearance of the Caruso jewels, valued at $400,000, on the night of June 8, indications are that a bitter legal battle will be staged before the inquiry is commenced at 10 o'clock tomorrow morning. The proceedings will be conducted by District Attorney Leroy M. Young before Justice of the Peace Hiram Sherrill in Odd Fellows' Hall.

Rumors were current tonight that the hearing will be private and that even the newspaper correspondents from New York will be barred. It is said that the Caruso family have requested that the session be held behind closed doors.

"We will stand for no secret inquisition," said Frederick J. Goldsmith tonight. He and his brother, Henry L. Goldsmith, represent George Fitzgerald, the Caruso chauffeur, who, it is said, will be one of the important witnesses at the hearing. "The Appellate Courts have held that a subpoena to a John Doe inquiry may be dishonored unless the name of the person proceeded against is named."

The Caruso family will be represented by counsel. District Attorney Young arrived here late tonight and will confer with Thomas J. Corrigan, in charge of the private detectives investigating the disappearance of the jewels. It is said that Corrigan will ask the prosecutor that he, Corrigan, be permitted personally to examine the witnesses at the hearing.

"I have absolutely eliminated the chauffeur," declared Detective Corrigan. "Fitzgerald, I am convinced, is innocent of any part in the crime."

"He Comes Up Smiling"

Some people still go an-autoing in uncomfortable clothes and lose their tempers and a lot of fun.

We've *tried* to prevent it. We've said it before, and we'll repeat it again: There never was (and it looks as if there never would be) so wonderful a Summer Suit as

Genuine Palm Beach

The little breezes find their way through its open pores on the hottest of hot days. Though extremely light in weight, it tailors as smartly as costly woolens.

The next time you change a "shoe" and hit town somewhat mussy—just throw your tan PALM BEACH in the tub, and watch it come back fresher than the day your clothier sent it home.

Palm Beach
REGISTERED U.S. PATENT OFFICE
THE GENUINE CLOTH
MFD. ONLY BY GOODALL-WORSTED CO.

There is only one Genuine Palm Beach Cloth. It comes in dark shades as well as light. The trademarked label in the coat is your safeguard.

THE PALM BEACH MILLS—GOODALL WORSTED CO.
SELLING AGENT: A. ROHAUT, 229 FOURTH AVENUE, NEW YORK

JOHN WANAMAKER

Broadway at Ninth, New York *Telephone Stuyvesant 4700* *Store Hours 9 to 5*

We Hear on All Sides that the People

900 Summer Smocks, much humbled in price

		You Pay
$18.75 to $22.50 grades of wool jersey smocks	*Specially priced $15* *Deduct 20 per cent.*	$12
$7.85 to $12.50 grades of Japanese crepe and linen	*Specially priced $6.85* *Deduct 20 per cent.*	$5.48
$4.85 to $6.85 grades of ramie and beach cloth	*Specially priced $3.85* *Deduct 20 per cent.*	$3.12

We knew what a good purchase we had made, but it was very nice to be told by a woman who had been looking for just such smocks, that there wasn't anything in New York so good at the price....Wool jersey smocks are new and very smart. You'll see them in the mountains and the better beaches. The wool jersey smocks in this sale are original models, in exquisitely soft shades. And they have touches of hand embroidery.

The Japanese crepe and linen smocks are of a fine quality, in a wonderful variety of Spring colors; hand embroidered in gay colored wools; with large patch pockets and self or patent leather belts. The ramie and beach cloth smocks are in several good models with hand embroidery in contrasting colors. The materials are durable.

Third floor, Old Building.

A Water Color Wedding Gift

The personal thought and discrimination which the choice of the water color entails is evidence of sincere regard.

The Italian or English garden and country scenes which have been recorded with the brush, and collected in our galleries, are of light, colorful type most appropriate to the joy of the wedding day.

No home exists in which they would not be a welcome addition; which they could not enhance.

11 in. x 14 in.

$25 to $110—less 20 per cent.

Eighth Gallery, New Bldg.

Nature Music Moods

In the Auditorium
Today at 2:30
CHICKERING AMPICO
Reproducing Piano
Edna Beatrice Bloom
Soprano
J. Thurston Noe, *Organ.*
First Gallery, New Bldg.

New Crepe de Chine Skirts for Women

Newest and smartest of crepe de chine skirts in the Skirt Salons, $12.75—less 20 per cent., which brings your out-go to $10.20. A remarkable achievement at this time of the year, when a cool and immaculate looking crepe de chine skirt is one of the most important factors of one's sports wardrobe.

Excellent quality of crepe de chine; white and flesh pink in knife pleated model.

Second floor, Old Building.

The Summer Corset

Is solved by L. R. Lightweight Corsets

Surprisingly light, yet combining thoroughly good style with comfort. Of shell pink fancy figured broche with elastic top, very lightly boned, very low cut, with 4 elastic garters.

Price, including tax, $7.75. And besides being a very low price the 20 per cent. discount comes off as well.

FOR MEDIUM FIGURES, there are L. R. corsets of plain pink coutil, low in front, graduating high at back; very comfortable, with insert of elastic at back; boned to give a pronounced style, and designed to improve the figure.

$3.50, with 20 per cent. off—you pay $2.80.

Third floor, Old Building.

Kindly remember—
(1) No goods sold to dealers.
(2) None C. O. D.
(3) None on approval.
(4) None returnable.

June is now going down hill Our July Holidays soon begin

We are very glad to announce that we are now in the fifth year of our Saturday holidays, which began with us as a free gift of good will. There was one store in New York which is said to have lengthened its other weekday hours, which made its employes in that way pay for the holiday that it gave them by a closed Saturday.

The holidays of our good salespeople, and all our clerical force, without loss of salary, will be as follows, and this arrangement does not deprive any of them of their usual fortnight holiday.

Saturday, July 3. All-day holiday
Monday, July 5. Independence Day
Saturday, July 10. All-day holiday
Saturday, July 17. All-day holiday
Saturday, July 24. All-day holiday
Saturday, July 31. All-day holiday
Saturday, August 7. All-day holiday
Saturday, August 14. All-day holiday
Saturday, August 21. All-day holiday
Saturday, August 28. All-day holiday
Saturday, September 4. All-day holiday
Monday, September 6. Labor Day.

It will be noted that there are 10 Saturday holidays given and that Labor Day is added for good measure.

The shorter store hours observed here, 9 to 5, will continue undisturbed, so that during each week of July and August the Store will be open only forty hours.

We are confident of the support and encouragement of our customers in this endeavor to give our good people all possible time in the open.

[Signed] John Wanamaker

June 18, 1920.

A New Shipment of

Attractive Small Things From Paris

"Le Travail des Veuves Francaises de Guerre"

This new shipment contains many small and attractive things that add to the country house and to the guest room therein. Little—very little—painted folding tables with round tops that fold neatly in two, are painted red and black and bright green and decorated with chinoiserie in gold and bright color. These are excellent cigarette or flower stands. Price $18.

Large boxes for laces or treasured prints or even for small pieces of lingerie, are decorated with old Godet prints in soft color. Price $5.

Round waste baskets decorated with Godet prints, $6.

Candy boxes of painted wood, very attractive and in oblong shape, $7.

Large hat boxes, decorated with colored Godet prints, $6.

Demi lune boxes decorated with applied French prints and lacquered, $15.

Flat boxes to hold papers for the desk, equipped with weighted cover and decorated with chinoiserie designs, $18.

Reproductions of Venetian boxes, lacquered and decorated with prints, $20.

Candy boxes with tray, lacquered and decorated with prints. Price $12.

Small boxes decorated with reproductions of old prints, $4.

In small sizes, $2 and $2.75.

Oblong boxes for cigarettes, $5.

Desk blotter books of leather, hand decorated. Price $15.

—All 20 per cent off quoted prices.

Au Quatrieme
Fourth Floor, Old Building.

Girls' Bloomer Frocks

$8.95—less 20 per cent., you pay $7.16

The two frocks which have been most successful from the point of view of style and usefulness we have sold during the season for $25.

We have reproduced them in chambray or checked gingham. The conservative taste shown in the style of these frocks will appeal to the discriminating mother. And the low price will be appreciated.

Bloomers edged with a dainty frill or band of embroidery, to show below the hem of the dress, have been made to wear with the dresses—for nowadays the active youngster demands bloomers instead of petticoats. The pockets, too, are now indispensable for the girl collector.

In pink-and-white or blue-and-white checked gingham and in pink, blue or green chambray. Sizes 6 to 10 years.

Second floor, Old Building.

Women's Sports Coats

$50 to $75 grades specially priced, $26.75. Deduct 20 per cent. You pay $21.40.

Last week, when the Coat Salon held a large sale of sports, motor, and travel coats, a collection of camel's hair and polo cloth coats was featured. These coats excited so much interest and were so much appreciated that we were very glad to obtain sixty more for today's selling.

Full and three-quarters lengths, with raglan sleeves and patch pockets and narrow, smart belts.

Other sports coats, $40 to $65 grades, at the same price as the sixty.

Second floor, Old Building.

Frocks of Fine Figured Voile

In the Women's Salons

You will invariably find at least two frocks like these in the summer wardrobe of the well-groomed and discriminating woman.

Soft colors and in black and white, or the much approved midnight blue and white—frocks especially designed for hot weather wear.

Collared and cuffed with fine cream colored and white embroidered batiste, these frocks are made in several different models, two of which are illustrated.

The chief virtue of these frocks, aside from their coolness, is that they may be worn for street and for afternoon wear with equal correctness. The simple modes, featuring a discrete drapery at the hip, or a little over-tunic effect permit of their being worn on the street as one wears a dark cloth frock.

Sizes 34 to 46.

$22.50—less 20 per cent.

Second floor, Old Building.

Japanese Crepe Pajamas, $5.75

Less 20 per cent.

Made of imported crepe after our own model. Lavender, blue and pink. Ankle ties are an original and fetching touch; pocket on the waist.

Third floor, Old Building.

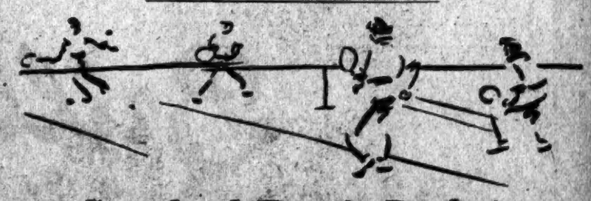

Standard Tennis Rackets at 20 per cent. off

Yes—the same good rackets you'll see at Forest Hills and Flatbush and Montclair. $3.50 to $12—standard prices. The 20 per cent. deduction brings them to you for $2.80 to $9.60

Tennis balls, too—twenty per cent. off.

Burlington Arcade Floor, New Building.

We are pleased with the continuance of the privilege of one-fifth off for even a short time.

We have never urged people to buy our good stock. We have been glad to keep as much of it as we could. But it has all been offered without reserve (save for a few things) at the full discount, and if we were doing it all over again, we would do it exactly as we did it on the third of May.

We feel quite content, believing that the people understand our sincerity and that everything we did was just as we stated it on this page.

It is fair to say, however, that our object in going a little further is because of the many advertisements appearing, showing that merchants are getting advantages from manufacturers, just as we expected they would.

It is worth while for merchants who distribute goods to stand together for low prices against manufacturers who stand together for high prices.

(Signed) John Wanamaker

June 18, 1920.

SLAYER OF STUDENT HELD FOR MURDER

Walls of Dartmouth Smuggler of Liquor Peppered with Bullets.

FLIGHT COMPANION HELD

Prisoner's Father Coming from Chicago to Defend Him—Parents Take Victim's Body Home.

Special to The New York Times.

HANOVER, N. H., June 17.—Robert T. Meads of La Grange, Ills., slayer of Henry E. Maroney, his fellow student at Dartmouth College, has been definitely established as the central figure in an elaborate system of "bootlegging" from Montreal, according to a statement made here this afternoon by County Sheriff Claude A. Murray. Furthermore, Sheriff Murray stated that definite proof had been obtained that Meads, Cecil M. Wise, his companion in the attempted flight following the murder, and a third party, as yet unnamed, last Saturday night brought to Hanover from Montreal by means of a Ford car, six cases containing seventy-two quarts of whiskey.

That the illicit traffic has been going on for some months past was given credence by the announcement that Meads and Wise had been under observation by the Federal and local authorities for some time, but it was not until the Maroney tragedy brought matters to a head that anything definite could be proven. It was Meads's custom, it was alleged, first to bring over only small shipments, and that later, gathering courage at continued success, he took to importing several cases at a time.

No other instances of "bootlegging" have occurred at Dartmouth College, and the traffic has been centred in the men found out today, said President Ernest Martin Hopkins tonight.

"We have put our finger on the one definite spot," he said. "All has been centred in North Massachusetts Hall, and Meads's room has been under suspicion as the source. Any implication that there has been extensive "bootlegging" here is absolutely false."

It was announced at local Police Headquarters today that Wise, held thus far only as a material witness, would be handed over to the Federal officers as soon as his bail on the local charge had been received. No response has been received as yet from his home in Akron, Ohio, save a wire from the Chief of Police asking for details and offering to send the requisite bail.

Meads was a prisoner at the county jail at Woodsville today, awaiting action by the Grand Jury on a charge of murder.

The college authorities had supplied bonds of $1,000 each for three other students held as witnesses—Howard W. Whittaker of Somerville, Mass., Maroney's room mate and companion in the escapade which cost him his life, Richard H. Hart of Chicago and James C. Chilcott of Bangor, Me., who also were with Maroney prior to the shooting.

The body of Maroney was sent to his home today, accompanied by his parents, Mr. and Mrs. James E. Maroney, who come here from their home at West Medford yesterday, and by his brother, Walter Maroney, a freshman at the college.

WALKER ELECTRIC TRUCKS

Gasoline is 17 cents per gallon.

This is the equivalent price you enjoy by using Walker Electric Trucks. Others are in the "know." Why aren't you?

WALKER VEHICLE COMPANY
Grand Central Terminal

THE BEST

Good work is all right, but not if you can get something better; and something better is all right only so long as you cannot get the best.

But you can!

Put it up to us to put it up for you

THOMPSON-STARRETT COMPANY
Building Construction

A Clothing Sale

which offers over 6,000 of the very finest ready-to-wear suits made in America

Kuppenheimer Clothes and Brill Clothes

Kuppenheimer and Brill clothes need no introduction. Their fine tailoring, their impeccable style, their reliability: every one concedes these factors. And the prices — even during this period of general price cutting, they're truly astonishing.

$55, $60 & $65 Suits

$37.50

800 Suits were $55
1000 Suits were $60
1100 Suits were $65

$70, $75 & $80 Suits

$47.50

900 Suits were $70
750 Suits were $75
680 Suits were $80

$85, $90 & $95 Suits

$57.50

600 Suits were $85
550 Suits were $90
450 Suits were $95

Pedigreed apparel, remember, sponsored by institutions like the House of Kuppenheimer, with its well earned reputation for quality clothes, and by Brill Brothers, whose 35 years of steady growth is based upon its money back policy.

Goods exchanged or money refunded—with a smile.

Sale opens today 8.30 A. M.

Brill Brothers

44 East 14th St.
279 Broadway

Broadway, at 49th St.
47 Cortlandt St.

125th St., at 3d Ave.
2 Flatbush Ave., B'klyn

3 One-Dollar Bills

to Every Purchaser

Who Presents This Ad

(Don't Forget to Bring It With You)

$9

$8

Here's a saving of $7 right here. This $16 superior quality CORDOVAN Brogue is being sold by us at $12. With this refund it only costs you $9.

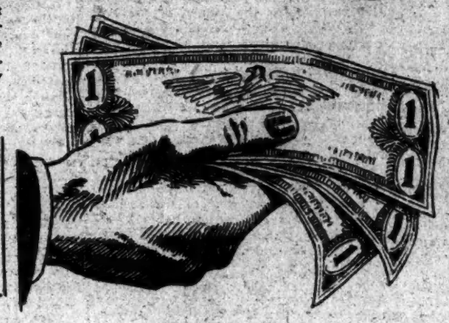

This $11, high grade TAN Calfskin Oxford sells for $14 elsewhere. Here's a total saving of $3 because they cost you, with this refund, only $8.

The smartest styled, highest quality Black and Tan.
Cordovans

The newest styles, the best grade
Tan Calfskins Norwegian Grains

$3 Refund—Today and Saturday *Only*

On All Our High-Grade Oxfords Selling at $11 and Over

(Except Whites)

We're giving you money—we're giving money away—but you must bring this ad. with you.

Everybody's reducing prices—yes. But how about their original prices? Compare and you'll find our regular prices as low RIGHT NOW, as the "special reduction prices" advertised anywhere.

And here's where you save three dollars more—actual savings of from $7 to $8. And remember, besides custom-quality, you are getting the newest, smartest styles.

Be sure to bring this ad with you. Otherwise you'll have to pay regular prices. We're keen about finding out which paper brings the best results.

ADLER

SHOES *for* MEN

125th St. 3d-8th Av. | 125th St. 3d-LEX Av. | 3rd Ave. 148-149th Sts. | 106th St. Cor. 3d Av. | 85th St. Cor. 3d Av. | 74th St. Cor. 1st Av.

40th St. Cor. 8th Av. | 14th St. Off 4th Av.

IN NEWARK: 180 Market St.—3 Doors from Broad St.

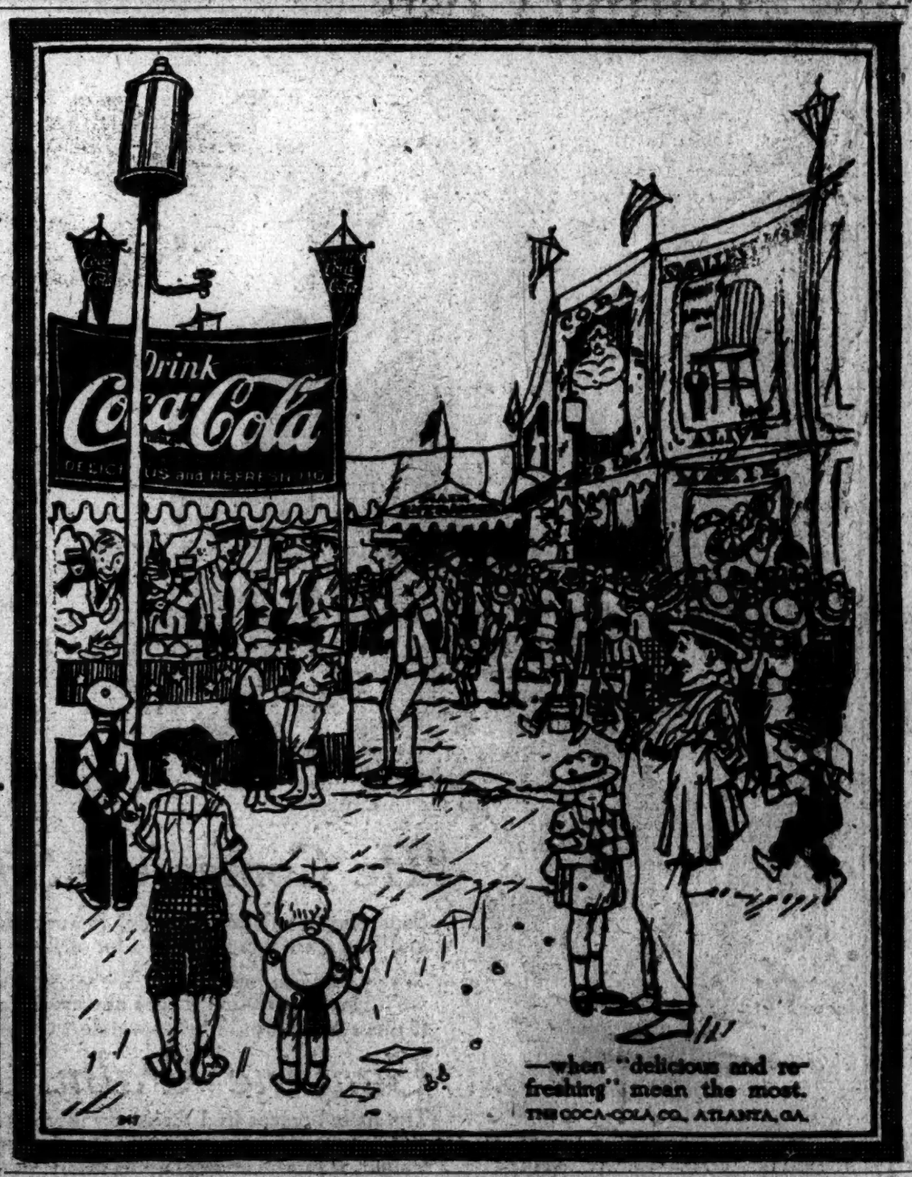

FACTORY WORK DONE

A large, splendidly equipped plant, in the vicinity of New York City, has considerable excess capacity available for outside contract work, consisting of lathe, planer, shaper and punch press work and tool making. Inquiries invited from firms requiring first class factory work of this kind. Manufacturer, T 44 Times.

38x5½
37x5
New Cord Tires
The Modern Garage Co.
Titusville, Pa.

SEES END OF SALOON IN THREE MONTHS

Counsel for League Predicts That Doors of All Will Be Closed.

CUTTING OFF THE SUPPLY

Tells of Policeman Dismissed for Interfering with Removal of Liquor —Saloon Keeper Sentenced.

Satisfaction over the manner in which the local Federal prohibition agents are enforcing the law and co-operating with the Anti-Saloon League was expressed yesterday by Robert G. Davey, counsel and superintendent of law enforcement of that organization, who conferred with James S. Shevlin, prohibition enforcement agent. The doors of all the large saloons will be closed within the next three months, said Mr. Davey.

He said that the existence of so many saloons at present was due, first, to the fact that the law was a matter of controversy; second, to the encouragement of the liquor interests derived from the State Beer bill and, third, to the fact that the enforcement staff was in process of organization.

"We are cutting off the source of supply of these saloons," he said. "The trouble has been with the permit system, which, when devised, was a good one, but fraudulently taken advantage of."

Mr. Davey said the enforcement staff of the Internal Revenue Department as now composed was entirely dependable, since all the incompetent members had been weeded out. Regarding police co-operation he said:

"I know of one policeman in this city who attempted to enforce the law, and I was informed that an old complaint was dug up against him and that he was later dismissed from the force. This man interfered with some men removing liquor from a saloon and placing it in an automobile to be taken to a dinner given by a Brooklyn politician. He arrested them, charging them with removing liquor without a permit. Later this man came to my office, told me his story and wanted me to press the case against these men."

John H. Brede, a saloonkeeper of 794 Nostrand Avenue, Brooklyn, was fined $500 and sentenced to sixty days in the penitentiary yesterday by Federal Judge Chatfield on conviction of maintaining a nuisance and having liquor on his premises. Brede had $12,000 worth of liquor stored in his saloon, on the outside of which he placed a sign reading "This is my private residence."

Charged with violating the Volstead act, John Somerville, proprietor of a liquor store at 146 Fifth Avenue, Brooklyn, was held in $1,000 bail yesterday by United States Commissioner McCabe. Michael Leonard, Somerville's bartender, was held in $500 bail.

Michael Coye and his son, Thomas J. Coye, 803 Washington Street, Brooklyn, were arrested by Revenue Agent Fitzgerald on Adams Street, where they were found driving a truck with 114 cases of whisky. They were charged with illegally transporting liquor.

Whisky, brandy, gin and champagne valued at $65,000, which was smuggled into Perth Amboy last January in a carload of lumber from Canada and was seized, will be sold at public auction on July 6 by United States Marshal Bolischweiler.

Frank M. Goodwin, a private at Fort Totten, N. Y., died on Wednesday and Private Joseph Barry is near death as a result of what is believed to be wood alcohol poisoning. The two were off duty on Tuesday and were ill when they returned to the reservation. Before losing consciousness Goodwin said he had drunk something at "the Dutchman's," but failed to designate the place more definitely.

WHISKY TRUCKS TRAILED.

Cleveland Officers Seize $50,000 Supply and Arrest New Yorker.

CLEVELAND, Ohio, June 17.—Chief Counts received information last night that two trucks, apparently heavily loaded with whisky, were headed for Cleveland from the West. Counts and his men hid along the road until the trucks passed and then trailed them until the drivers stopped on meeting the alleged leader who directed them to a garage. Here the Federal agents confiscated the liquor, which is valued at $50,000.

The man being held for arraignment said he was Max Engleberg of New York City.

Renewal of Spanish Loan Reported.

PARIS, June 17.—Renewal of the Spanish loan to France of 35,000,000 pesetas has been arranged by a Spanish bankers' consortium, according to Madrid dispatches quoting gossip in financial circles there. It is said this step was taken with the authorization of the Spanish Government.

Violins Violas, 'Cellos Double Basses

Your joy in playing is enhanced by the quality of the instrument. Two following Violins have been selected with particular care. A well-rounded tone of exceptional purity characterizes each instrument.

Violins { For Children (¼ & ½ size). $6.00—$25.00
Violins { For Beginners. $6.00—$25.00
Violins { For Amateurs. $30.00—$50.00
Violins { For Professionals. $60.00—$150.00
Violins { For Soloists and Artists. $200.00—$12,000

Attention is Called to Attractive Examples of

STRADIVARIUS
GUADAGNINI
GAGLIANO
TECHLER

Violin Lovers

are invited to visit our

Violin Warerooms

where will be found a large and unique collection of VIOLINS, VIOLAS, 'CELLOS, BASSES, BOWS, VIOLIN WOOD, VIOLIN MAKER'S TOOLS, BOOKS ON HOW TO MAKE VIOLINS, and everything pertaining to the LUTHIER'S ART.

Violin Repairing a specialty

Telephone Murray Hill 6144

Chas. H. Ditson & Co.
8-10-12 East 34th St.

Gordon & Dilworth
— REAL —
ORANGE MARMALADE

DU PONT

WAR SURPLUS EQUIPMENT

Rectification Units

60% Below Market Price

Last December the Manufacturer's price on certain Copper Rectification Units was $8000. We sold them at that time—used—for $5950.

Today we are offering these same units for $3200. The manufacturer's price today is more than $8000. Our price of $3200 is a saving of more than 60 per cent.

We have a few left that we offer for immediate delivery at $3200,—60 per cent below the market price of new equipment. Smaller sizes at similar savings.

Here is what we have left

Alcohol Rectification

COLUMN			DEPHLEGMATOR			CONDENSER		
24"	diameter,	7 sections	16"	Diameter,	47 tubes	19"	diameter,	59 tubes
26"	"	7 "	16"	"	47 "	19"	"	59 "
36"	"	6 "	27½"	"	148 "	25½"	"	150 "
46"	"	6 "	33"	"	220 "	30½"	"	185 "
48"	"	6 "	33"	"	205 "	30"	"	189 "
50"	"	6 "	35"	"	245 "	33"	"	205 "
54"	"	6 "	38"	"	280 "	35"	"	243 "

Sulphuric Ether Units

24"	diameter,	3 sections	24"	diameter,	77 tubes	20"	diameter,	59 Tubes
26"	"	3 "	22"	"	85 "	20"	"	62 "
44"	"	3 "	42"	"	348 "	33"	"	205 "

Steel Boilers can be furnished with the alcohol units

These units are ready for your service at prices just above the value of the metal they contain.

These price reductions are announced to promptly bring to a close one of the largest and most successful used equipment sales ever undertaken. Low prices, guarantee of serviceability and prompt shipment of all our offerings make this sale a buyers' opportunity.

QUICK ACTION IS URGED if you want the benefit of this offer. You may inspect the equipment if you wish or you can buy "Sight unseen," with the Du Pont guarantee of dependability.

Write, wire or 'phone at once.

Du Pont Chemical Company
Incorporated
Wilmington Delaware

2d Floor 15 W. 34th St.

The Home of 40 Famous Brands of Men's and Young Men's Clothes

Georges

Largest 2d Floor Shop of its Kind in the World.

(Between Fifth Avenue and Broadway)
Opposite Waldorf Hotel

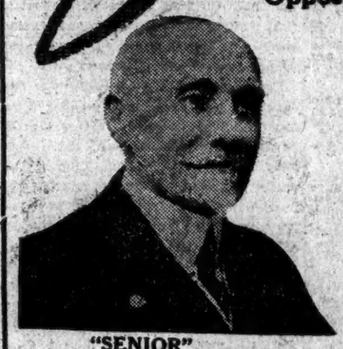

"SENIOR"

"JUNIOR"

A Radical Departure In Our Policy

We Launch For The First Time In the History of This Big Second Floor Shop a

Sale of Our Entire Stock

OF SUITS VALUED AT OVER A MILLION DOLLARS AT PRICES THAT WILL CREATE A FURORE!

All at Practically 50%

What They Cost 60 Days Ago!

A Sale that Defies All Competition—And One That Embraces 40 Nationally Advertised Brands

$20 For Suits That Less Than 60 Days Ago Sold for $30 $35 $40
Principally young men's models, in the lighter shades.

$27 For Suits That Less Than 60 Days Ago Sold for $45 $47.50 $50
Thousands of them to choose from. Light and dark colors. All sizes.

$35 For Suits That Less Than 60 Days Ago Sold for $55 $60 $65
Regulars, longs, shorts, stouts, and extra sizes. All fabrics and colors.

Also 500 Suits Originally Priced up to $100—To Be Sold at Same Proportionate Reductions.

Frankly, we overreached ourselves this season. When the wholesale market collapsed we plunged heavily to take advantage of a favorable opportunity to save money for our customers.

In our anxiety to make the most of this chance, we bought far too heavily, with the result that we are face to face with the necessity of unloading at once. To that end we have reduced our prices with total disregard to cost, value and profit. Here is your chance to buy a well-known brand of clothes at a tremendous saving.

Palm Beach Suits $10 & $12

Georges
ENTIRE SECOND FLOOR
(Between Fifth Avenue and Broadway)
Opp. Waldorf Hotel

15 West 34th Street

Open Daily Till 6 P. M.—Saturday Till 9 P. M.

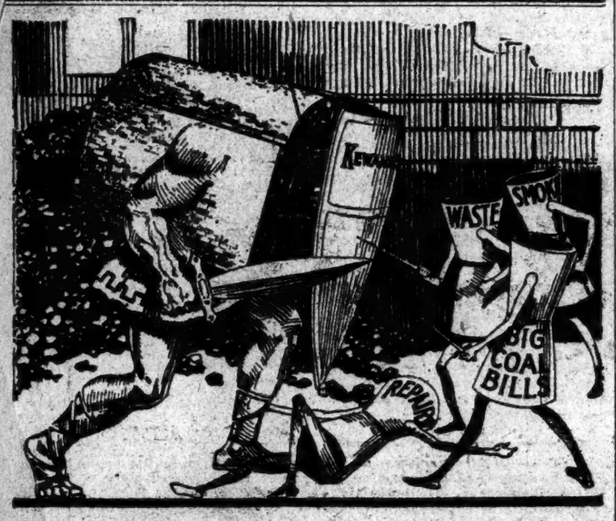

Stabs Heating Costs

Whadda you mean when you use the expression: "Saving at the spigot and wasting at the bung?" Well, for one thing, it means a stand-off. What you *save* in one direction you *spill* in another. It means, for example, a man who puts a bum boiler in a good building.

That man may save a few dollars when he buys his boiler but that saving, and a lot more, will be used up by the extra expense his bum boiler will dump onto his shoulders.

A poor boiler will use up a lot of expensive coal but it won't produce much heat. It's like a lot of race horses that prance a lot but never get any place—all action and no speed.

KEWANEE

Why don't you sweep all your risks off the board and put in a Kewanee *Smokeless* Boiler? *That's the boiler that cuts heating costs.* It burns any kind of coal and gives the maximum heat with the minimum waste. The fact that it is smokeless proves it burns *all* the coal. Hence the waste is nil.

And it is the easiest boiler in the world to operate. You don't need fancy and high-priced coal, nor do you need a high priced operator. Any one can operate a Kewanee *Smokeless* Boiler and operate it right.

We could preach a long sermon on the ease of operating a Kewanee *Smokeless* Boiler. But we can't in an ad. A booklet we have published does this—and tells how. A copy to you without charge if you ask for it.

KEWANEE BOILER COMPANY
47 W. 42nd St., New York
Steel Heating Boilers, Radiators, Tanks, Water Heating Garbage Burners

CHICAGO Market and Washington Sts.
NEW YORK 47 West 42nd Street
MINNEAPOLIS 708 Builders Exchange
MILWAUKEE Mer. & Min. Bank Bldg.
DES MOINES 315 Hubbell Bldg.
KANSAS CITY 1014 Wyandotte St.
INDIANAPOLIS—
ST. LOUIS 1218 Chemical Bldg.
DALLAS Southwestern Life Bldg.
SALT LAKE CITY Scott Bldg.
PITTSBURGH 945 Oliver Bldg.
DETROIT 1926 Ford Bldg.
TOLEDO 529 Nicholas Bldg.
CLEVELAND 708 Rose Bldg.
WASHINGTON, D. C.—834 Southern Bldg.
CANADIAN REPRESENTATIVES—The Dominion Radiator Co., Ltd.

With acknowledgments to K. C. B.

"and he swapped his grouch for a smile"

BOSH BUT that trolley.
WAS ALMOST as packed.
AS IF they'd squeezed.
ALL THE candidates.
FOR PRESIDENT in.
WHENEVER THE car swayed.
I SAT on the lap.
OF A pudgy lady.
MY BRAND new derby.
WAS SUNK without a trace.
AND A garlic breath.
BLEW DOWN my neck.
AND MY foot went to sleep.
AND THE rest of me.
ENVIED MY foot.
AND I was sore.
YES, GOOD and sore.
AND THEN a chap.
WHO CAUGHT my eye.
CHEERED ME up.
WITH A jolly grin.
AND SAID to me.
"NO GROUCHES Now."
AND HONEST, I felt better.
IT WAS an ad.
OF A cigarette.
BUT I'LL say this.
IF THE ad alone.
CAN CHASE a grouch.
THE CIGARETTES.
THEMSELVES MUST do.
WHAT THE car card said.
"THEY SATISFY."
I'LL SAY they do.

IT WILL tickle you to find out how good Turkish and Domestic tobaccos taste when blended in the exclusive Chesterfield way. They *do* satisfy. And you'll be pleased to find out also that Chesterfields *keep* firm and fresh in their special, moisture-proof package.

They Satisfy **Chesterfield** CIGARETTES

Liggett & Myers Tobacco Co.

The New York Times

"All the News That's Fit to Print."

PUBLISHED EVERY DAY IN THE YEAR BY THE NEW YORK TIMES COMPANY.
ADOLPH S. OCHS, Publisher and President.
H. C. Franck, Secretary.

NEW YORK, FRIDAY, JUNE 18, 1920.

OFFICES: [Telephone Bryant 1000.]
Times Building.....Times Square
Times Annex...43d St., west of Broadway
Downtown.....7 Beekman Street
Wall Street.....2 Rector Street
Harlem...2,409 Seventh Av., near 125th St.

Bronx.....2,914 Third Avenue
Washington Heights.....3,925 Broadway
Brooklyn.....401 Fulton Street
Staten Island...93 Stuyv. Pl., New Brighton
Queens...317 Fulton Street, Jamaica, L. I.
Elizabeth.....204 Morris Avenue
Hoboken.....61 Second Street
Jersey City.....80 Montgomery Street
Newark.....810 Broad Street
Paterson.....15 Park Avenue
WASHINGTON.....Riggs Building
CHICAGO.....1965 Peoples Gas Building
ST. LOUIS.....613 Globe-Democrat Building
DETROIT.....408 Ford Building
SAN FRANCISCO.....742 Market Street
LONDON.....12 Salisbury Square, E. C.
PARIS.....Au Matin, 6 Boulevard Poissonnière

SUBSCRIPTION RATES.

TWO CENTS in Greater New York. Three Cents within 200 miles. Four cents elsewhere. Sunday, Five Cents in Manhattan, Bronx, and Brooklyn; Ten Cents elsewhere.

East of Mississippi River:	One Year.	Six Months.	One Month.
By Mail, Postpaid.			
DAILY & SUNDAY...One week, 35c.	$11.00	$6.00	$1.00
DAILY only.....One week, 30c.	9.00	4.50	.85
SUNDAY only.....	4.00	2.25	.45
SUNDAY only, Canada	5.00	2.75	.50

For all points west of the Mississippi River add $1 per year for daily or daily and Sunday editions.

FOREIGN RATES.

DAILY & SUNDAY	$20.80	$11.30	$2.40
DAILY only	17.40	9.50	1.45
SUNDAY only	3.25	1.75	.35

Binder, Picture Section, $1.75; Magazine, $1.25.
THE ANNALIST (Mondays), per year, $5; Canada, $5.50; other countries, $6.
Binder for 52 issues (one vol.), $1.25.
TIMES BOOK REVIEW (Weekly), per year, $1; Canada, $1.50; other countries, $2.
TIMES MID-WEEK PICTORIAL (Thursdays), 1 year, $3; Canada, $4; other countries, $6.50. Binder for 52 issues, $1.25.
THE NEW YORK TIMES CURRENT HISTORY, illustrated Monthly Magazine, one year, $4; Canada, $4.50 (foreign, $5). Per copy, 35c.
Entered as second-class mail matter.
THE NEW YORK TIMES INDEX. Quarterly—Full Cloth, per copy, $2; per year, $8.
THE NEW YORK TIMES WAR VOLUMES—20 volumes in the set—illustrated—Cloth, $30; three-quarter leather, $100; full leather, $150—encyclopedic history European War.

The Associated Press is exclusively entitled to the use for republication of all news dispatches credited to it or not otherwise credited in this paper, and also the local news of spontaneous origin published herein.

All rights of republication of all other matter herein are also reserved.

COAL SCARCITY.

It is exasperating to coal consumers, whether they be manufacturers or householders, to know, on the authority of the Bureau of Mines, that the supply of minable coal in the United States is 3,558,637,100,000 tons, which should last 7,000 years. With such enormous resources of coal available, if miners will only dig it and railroads carry it, the householder is walking the floor nights because he cannot get his dealer to fill his bins for next Winter, and many plants are running on part time for lack of a normal supply of bituminous coal. Dire are the predictions that the already high price of coal is going higher. Said the Black Diamond, a coal publication, recently: "The situation is one of the "gravest which has ever occurred in "the history of the trade, the worst "feature of it being that there is no "relief in sight."

Bituminous coal is $15 a ton at Pittsburgh, a 400 per cent. increase over the price fixed by the Government in August, 1917. Into this price enter commissions and transportation costs. Anthracite for the kitchen range can still be obtained in favored localities for $13 a ton, but not everybody can get it. At the present time ordering a Winter's supply of anthracite is regarded by the dealers as a sign of aberration. Very few consumers had the foresight in the early Spring to get what coal they could into their cellars.

Reasons for the scarcity and high cost of coal are thick as blackberries in midsummer. The miners won't work on Saints' days, or on any other days when the fishing is good or firemen are parading; the sales agents are profiteering—engaged in an "orgy" of taking profits, say some; the railroads as common carriers of fuel have almost broken down—plenty of coal but few cars. Of these reasons the last holds the attention. There is abundant evidence that car shortage is the main and continuing cause of small stocks of coal, bituminous and anthracite. Whatever the dealers in bituminous are doing, it may be doubted whether the retailers of anthracite are making unseemly profits, the relation between them and their customers being intimate and competition brisk in the trade.

More coal could be mined. The average of some seasons is not being maintained. But there is no good reason why miners should work like beavers digging coal when there is a conspicuous lack of cars to carry it to consumers. According to the Geological Survey, the miners could have produced 45 per cent. more coal in May if transportation had been available.

Who is to blame for the shortage of cars? Private management before the war and Government control during the war. But before the war the hue and cry against the railroads was so strident that there wasn't much encouragement to companies to issue bonds or to investors to buy them. Equipment ran down and it went from bad to worse during the war. Today the companies are trying to obtain allowances and to borrow money to increase their rolling stock, with scant success in most cases. But there is more to be said about the scarcity of coal cars in the mining regions. It is charged that the Interstate Commerce Commission has not bestirred itself to order to the mines cars that should be available. It does not seem to be the fault of the railroad companies, or it is their fault only in part. They are waiting for action by the Commission, which has power to direct a distribution of cars to fit such emergencies as the present coal crisis. The Commission would probably say that some of the companies are refractory. But there is no rubbing out the fact that equipment is at a low ebb and in poor condition, to which might be added that train crews are not as efficient as they used to be. If some scores of thousands of coal cars could be supplied to the railroads tomorrow, the fuel problem would soon be solved.

THE NEW YORK SCHOOLS.

It is a new and most welcome light which Dr. J. H. FINLEY throws upon the condition of our public schools. According to the recent report of the Russell Sage Foundation, they have been steadily declining in efficiency, as compared with the schools of the other States, since the opening of the century. In 1900 they stood second in the list, in 1910 eighth and in 1918 thirteenth. These figures the State Commissioner of Education does not seriously question, and he is very far from denying that they indicate a condition of the utmost seriousness; but he gives good reason for believing that the condition is temporary and that we have already turned the corner toward improvement.

Prominent among the factors in the rating is the amount expended upon new buildings. For several years prior to 1918, as it happened, there was very little construction. Since the period covered by the Foundation report New York City has provided for fifty new structures, which are to cost $25,000,000 and which will be completed as soon as the present building crisis is passed. Up State the situation is similar, Buffalo alone having a program that will cost $8,000,000. With regard to the pay of the teaching force the situation is also encouraging. Even in 1918, when we ranked thirteenth on the total count, we stood fourth in expenditure for salaries, and since then the Lockwood-Donohue bill has insured a further expenditure of some twenty millions annually. At the end of the present period it is not unlikely that we shall have regained the standing of the early years of the century.

In only one respect does Dr. FINLEY question the fairness of the figures given in the report. In New York there are an exceptionally large number of parochial schools and also of private schools for the well-to-do. If these were included in the reckoning, our average of attendance would be somewhat higher. He implies a criticism, however, in his allusions to the basic method in determining the ratings. The tests are wholly "quantitative," having reference to determinable facts as to money spent upon buildings and teaching, as to numbers attending and averages of attendance. To a large extent these tests do indicate "qualitative" values; but Dr. FINLEY is probably justified in saying that they "do not include all the factors that should be considered" in judging relative efficiency. Though he tactfully refrains from saying so explicitly, it is evident that he regards the quality of instruction in the New York schools as exceptionally high.

Dr. FINLEY is explicit in celebrating the fact that the State has equalized the burden of taxation by levying a separate school tax, that it has a system of teacher pensions, that it has greatly strengthened its teacher-training institutions, and that it has a part-time school program for boys and girls up to the age of 18.

ECONOMIC POWER IN POLITICS.

Mr. GOMPERS met his Waterloo yesterday in the approval over his opposition by the American Federation of Labor of "government ownership with democratic operation" of railways. It is now Mr. GOMPERS's option to "submit or resign," a crisis to which his course has tended ever since he surrendered to the radicals in his following. The incident is interesting in two aspects. One is the demonstration that the leaders in the labor movement are not the controlling element. Power has passed to those whose idea is that the only limitation on power is capacity of enforcement. Of moral or economic limits and self-control there is no notion among a considerable portion of labor reformers of property and social institutions in which they have no particular stake, and sometimes no stake at all.

The second point of interest is the manner in which the Federation will promote the Plumb plan, which may be taken as the embodiment of the position declared. Will labor in this country use its economic power in politics as we have remarked its exercise in other lands as well as in our own? In Germany the Kapp Government was able to survive that method of campaign by labor only five days. In Denmark only a few weeks ago King CHRISTIAN, according to the Social Demokraten, "was compelled "to bow to the firm will of the people, "and the road is now clear for the "democratization and socialization of "the State." Whatever the merits of that solution of an industrial crisis, Americans would not like to see it adopted in their affairs any more than Denmark did. Under the stress of the situation amnesty was granted by the King, but less than a month later three trade unions were fined 300,000 kronen for the paralysis of Denmark's trade for three months. The decision was given by the Permanent Court of Arbitration on Industrial Disputes, at the suit of employers for damages for violation of contract, a method more available to unions than to employers. Possibly some employers might be as treacherous as some unions, but there is the difference that the employers are mostly responsible in a property sense, and in the Denmark case the unions expended their funds in the strike for which they were penalized.

Hardly a day passes without cases of the use of this novel force in politics. The International Seamen's Conference, sitting at Genoa, this week demanded that the blockade of Russia should be stopped, and that warfare should be ended by the abolition of competition among nations. The political proposal, which has nothing to do with conditions of employment, was introduced by an American, opposed by England, and adopted "almost unanimously." American labor seems to be internationally minded industrially if not politically. Also this week we learn by cable that the Irish labor organizations are considering a "levy "of 10 per cent. on farmers and shop-"keepers" in aid of Sinn Fein. In Peru a strike was called "to enforce a "demand upon the Government that "it annul the decree recently issued "intended to put into effect the con-"stitutional provision establishing "compulsory arbitration."

Quite in that fashion we are passing through a strike in this city to enforce the application of the eight-hour law in a manner better suited for adjudication than for presumption of the merits of the law in this specific case, apart from the general merits of the matter. May the country look forward to a general strike in support of the Plumb plan for the railways? And if so, what will be the reaction of the country? Or, more specifically, how will the Democratic Convention receive the demands of Mr. GOMPERS, which were rejected by the Republicans?

PROGRESSIVES AND OTHERS.

Mr. HARDING, whose "floor manager" at the Chicago Convention was Mr. WALTER F. BROWN, of Toledo, Chairman of the Ohio Progressive Committee in 1912, has been discussing with that distinguished Progressive, now a candidate for Senator in Congress to succeed him, the means of bringing regular or common-ordinary Republicans into close relations with the still so-called Progressives. Is there any particular difference between the two wings that flapped so widely apart in 1912? Mr. BROWN himself is a succinct instance of the essential consonance between those once deadly opposites.

Mr. ROOSEVELT did a great service to the Republican Party, and, indeed, to the country, in forcing a current of vigorous and popular ideas into the old organization. Some of his domestic policies were injudicious and extreme. The recall of judicial decisions, for instance, would not have been approved by the calmer Mr. ROOSEVELT. What he did do, however, with all the strength and magic of a personality that even his enemies admired, was to take by the neck the Republican Party, saturated with success, fat with too much prosperity and inclined to fatal stagnation of opinion and plan. He rescued it from inertia. He filled it with the breath and energy of active, eager and impassioned belief. He made a new thing of it. If his instinct of command and belief in party made him sympathize with his clever foes in the organization, none the less he built it up and reconstructed it by the salutary processes of temporary division and disaster.

THEODORE ROOSEVELT, blindly hated and worshipped, was a creative force in the Republican Party in spite of the disruption that he brought about. Not in 1916, still less in 1920, is any wide difference between the Progressives and the Standpatters to be discerned. What brings them together in a way, and without laying any improper stress upon interested motives, is the common desire for power. The Republicans haven't had it in full since 1913. They want it; and they are honest in wanting it, because they believe, as every party believes, that great public ends will be subserved by that party success.

The vagaries of certain Johnsonites, the eccentricities of a few unimportant fanatics or doctrinaires, don't blind any clear-headed person to the fact that the Republican Party, whatever the differences of opinion in it in regard to the League of Nations, is substantially united by "the will for power." But how drab and mediocre it looks, deprived of the energy, political genius and unrivaled popularity of THEODORE ROOSEVELT! He did make a new thing out of the Republican Party; but the life, the spirit, the delight in battle that he breathed into it are gone. It is a mediocrity, in a pretty good state of temper and discipline, when due allowance is made for the sound and fury of a few regular irregulars in it. It has a good fighting chance, provided the San Francisco Convention is stricken with intellectual numbness. Yet, wanting that fine, robust, salient, vital, authoritative leadership, wanting that elemental force, how meagre, how starved it looks in comparison to what it might and should have been!

THE FRINGE IN SEARCH OF A PARTY.

The "lunatic fringe" is what Colonel ROOSEVELT called them, and he meant a certain small group of his own supporters. In his hearty and humorous way he hit off their characteristics. He accepted their votes, but he was never deceived by their adulation nor taken in by their advice. He knew them for the whimsical and unstable dabblers in politics that they were. They would have been swift to drop Mr. ROOSEVELT, he well understood, the moment they found out that he did not propose to go crazy along with them. In fact, they were always flitting from leader to leader and from party to party.

At present it is a new party which the remnant of this fringe is determined to have. They threatened it at their meeting in St. Louis, some time ago. But they were willing to give the old parties a short space in which to repent and seek pardon from the Forty-Eight. The Republicans, however, sinned away their day of grace at Chicago, and the impatient renovators of worlds known and unknown have determined to wait no longer. Expecting nothing now but a depressing exhibition of sanity by the Democratic Convention at San Francisco, they have decided to found a new party and nominate a candidate for the Presidency early in July. They are having a little difficulty about the name of their new party. At first they thought of calling it the Lincoln Party. But the latest indication is that American Party will be the title; it would be about all that would be left of America if the fringe had its way.

Previously, it is known, the Forty-Eight had put out feelers toward the Socialist Party and also toward the new Labor Party. The suggestion was that one or the other come along and make Forty-Nine. But the Socialists and the Laborites showed no desire to merge with the fringe. The amiable gentlemen who compose it were, on the contrary, invited to sink their identity—and their campaign fund—in the Socialist or the Labor Party. Their checks were wanted but not their ideas—least of all their political management. This was naturally disheartening, but it left the fringe no alternative but to go ahead and organize their own party.

To this, no one will have the heart to raise any obstacles. No American right is more inalienable or sacred than that of every citizen to start a party of his own. Four parties are already certain to be in the field; let the Forty-Eight make a Fifth if they choose. But there ought to be no deception about it. The nature and the motives of these new political founders and fathers should be clearly understood by the public. They have never been more accurately explained than by a writer in the Atlantic Monthly. He shows that what these restless people want is mainly excitement. Many of them have more money and leisure than they know what to do with, hence they go in for political agitation as a kind of fascinating game. They might have taken to horse racing; to their credit they prefer to seek their thrills in politics. Mr. HOWELLS somewhere wrote of a class of unbalanced minds that were glad to vary the monotony of life in New England by spending a few months, now and then, in an insane asylum. The way of the Forty-Eight is to seek pleasing variety by starting a new party.

NEW YORK'S SHREVEPORT CASE.

The New York Public Service Commission has ordered the New York Central Railroad to reduce its rate for way passengers from the present three-cent rate to two cents. The point involved is whether the State rate or the Federal rate shall prevail, and that is as critical under the new departure in railway regulation as it was under the old, which was wrecked by the head-on collision of the two systems. The New York Central thrived under the two-cent rate, which was the excuse and precedent for the same rate in the Western States, where the roads could not afford to do the business so cheaply, the conditions being so very different. The two-cent laws were but a sample of legislation by which railway expenses were deliberately increased and rates unreasonably reduced, sometimes for the benefit of railway workers, sometimes for the benefit of local over national interests, sometimes for the benefit of shippers who asserted a right to service at the cost of the too rich railways. The conflict between local and Federal regulations came to a crisis in the Shreveport case, in which the Interstate Commerce Commission, although arguing that it ought to prevail, practically abdicated by refraining from issuing such a mandate as the New York Public Service Commission now issues. If State regulation is to be revived, there is an end of private operation. No railway can serve two masters, neither of whom is interested in the railway as much as in its customers' profiting at the cost of the railways. In that old theory of regulation there has been a demonstration of bankruptcy, with Government operation at the expense of the taxpayers as the only alternative to the abandonment of railway service through starvation and incapacity.

New Yorkers have hitherto thought of the "long and short haul" rule of rate regulation as something concerning others than themselves and as applying to freight rather than to passengers. But on the same day that the New York regulators ordered the New York Central to reduce its rates the Interstate Commerce Commission refused to allow the Long Island Railroad to raise its round-trip rates in disregard of the "long and short haul" clause and without observing the "aggregate of the intermediates" provision. The situation of the Long Island company is peculiar in the East, inasmuch as it relies on its passenger fares more than on its freight rates. The Western two-cent laws were not immediately destructive because the Western roads rely mainly on freight, of which the Long Island has little. Nevertheless the Long Island fares are so reasonable that they are but 1.6 cents a mile, the average for all railways being 2.6 cents. Half of the Long Island passenger business is commuters' riding, at .75 cent a mile, against an average of 1.53 cents for all Long Island passenger business and a cost of 1.57 cents.

However, the Interstate Commerce Commision is not altogether stony-hearted. It simultaneously issues a general order continuing until next New Year's, provisionally and under certain conditions, all "rates, fares "and charges established by the Rail-"road Administration during the pe-"riod of Federal control which yield "greater compensation in the aggre-"gate for the transportation of pas-"sengers or like kind of property "[sic] for a shorter than for a longer "distance over the same line or route "in the same direction, the shorter "being included in the longer dis-"tance, or greater compensation as a "through rate than the aggregate of "the intermediate rates." From which it appears that railway rate regulation is a matter of contemporaneous human interest, with certain specific applications to New Yorkers as residents rather than as mere exporters or importers or domestic shippers.

TOPICS OF THE TIMES.

Not Power but Will Is Lacking.

Duluth will have to do more than anything in prospect indicated by the dispatches coming from that city if it is to remove the disgrace brought upon it by the utterly inexcusable lynching that took place there this week. Some of its citizens, indeed, have expressed their indignation at what took place, and a local organization of women has characterized with accuracy and vigor the proceedings of the mob. Several of the city officials, too, are professing the determination to bring to justice the leaders in the massacre. This is all very well as far as it goes, but it does not go far enough by a long distance.

Action rather than intention is what will count, and there are far too many admissions in Duluth that action is impossible. Action is not impossible unless public sentiment is against it precisely as it would be in some Southern village where there is at least an explanation, though not a justification, of the belief that lynching is the community's only defense against some forms of crime. Even the explanation fails in Duluth, a large city of great resources, and as well organized for its own protection as it chooses to be. Any difficulty there may be there in vindicating the law by the punishment of its violators can be due to nothing except a general disinclination on the part of the people to take the necessary measures for restoring the city's reputation as a civilized place.

Their Task Was Not Impossible.

Among the first things to be done in Duluth, if it sincerely desires to meet its responsibilities, is to charge with neglect of duty the official or officials who forbade the police to use weapons in defending the jail from the mob. The reason given for the issuance of that order is the grotesque one that if shots were fired the police would have been overwhelmed by the thousands of rioters. That is doubly absurd, for the police were overwhelmed as it was, and it is more than dubious that the rioters would have disregarded a threat of death if convinced that it was made sincerely. To do that is not the habit of mobs, anywhere.

Moreover, even the certainty of defeat does not excuse sworn guardians of the law—or good citizens of any kind, for that matter—from performing their obvious duty.

As for the alleged impossibility of identifying the more active participants in the lynching, that is merest nonsense. The inciting to violence went on for hours in open daylight, and there must be hundreds if not thousands of people in Duluth able to tell who strung up the three negroes. Only one conclusion can or will be drawn from lack of convicting evidence in abundance—the conclusion that Duluth approved and approves of the summary executions that took place and is determined to stand by the men who did it.

That position is made understandable to anybody, of course, by the nature of the crime that had been committed, and the assailant of women, whether he be black or white, has no friends, and no sympathy, whatever his death, but the fact remains that the courts, where there are courts, can deal with him more efficiently, though less savagely, than any mob.

Not the Crime but the Mystery.

It is years and years since there has been in New York a murder that commanded so much of public attention and interest as does the one to which all of the city's papers now are devoting a considerable fraction of their space. There are those who criticise the giving of publicity to criminal matters—who declare that brief mention, if any, is deserved by wicked deeds—but those who talk that way are lacking in wisdom, for the advantages of making known the perpetration of such deeds are many and real, while the harm done by it is for the most part imaginary—assumed rather than observed.

The Elwell case certainly deserves the attention of the thoughtful. Its present mysteriousness makes a valid appeal to the intelligence, as does any difficult problem; and as for its assorted morals and lessons, they obviously are worthy of consideration, and they cannot be considered if not presented. One thing not to be found in any of the accounts is anything to render vice or futility attractive. The man with the multitude of acquaintances goes to his grave followed by significantly few friends and mourners.

That the police will discover who fired the shot that killed is probable, though the belief that "murder will out" is but poorly based. The detectives will do their best, after their kind. Still, if success comes to them they will owe more to chance than skill, for the detective of fiction, with his deductive reasoning, is not a reality or a possibility. In practice the progress is from the crime forward; in the novels it is backward to a crime with all its details already known to the author. That makes an enormous difference—it makes Sherlock Holmeses.

LETTERS ON THE CAMPAIGN.

Evils of the Chicago Platform.

To the Editor of The New York Times:

The announcement in THE TIMES of this date that Senator Harding "has already formulated the main idea of his speech of acceptance" and that the indications are "that the principal theme of this speech would be an interpretation of the stand taken by his party on the League of Nations," conforms with the predictions which I have heard expressed by a number of people. This, of course, is the logical and anticipated performance now to be gone through with. Is it possible that Senator Harding, or the politicians, can deem such foreordained plan as in any way satisfactory to the public? In answer it is only necessary to comment that the platform would be susceptible to an entirely satisfactory interpretation by Senator Johnson, had he been nominated—or by Borah.

Senator Harding realises clearly that the platform, as built, is too rickety for him to stand on; it would have been too rickety for Johnson. It is an aimless, drifting derelict, with no defined course, waiting to be taken in tow! Senator Harding, after his interpretation, may stand committed, but the Republican Party does not; the stump speakers for his campaign, in halls and upon street corners, do not. No clear-cut issue, with the moral force of a great political party behind it, is to be presented to the people. There is not the slightest assurance that Senator Harding will be able to carry out his private interpretation, if elected. He is bound to encounter the other private interpretations—of even his own party—in any attempt to carry his interpretation into practice. The evils inherent in the situation, from a practical standpoint, are not removed.

The unpleasant intimation of the assembled politicians is that they are willing to trade in a reliant manner upon their ability to bamboozle the public. It would create a refreshing atmosphere to have a sincere, fearless man standing upon a platform adopted by his party and squaring with his known views—without the necessity of "interpretation." The issue framed by such a convention would be honest and compelling. I have a deep-seated conviction that our Constitution, our form of government, contemplates such a presentation to the people of the country. If this viewpoint is correct the convention of one of the two great political parties of the country has failed in its mission.

ROBERT M. MILES.
New York, June 16, 1920.

Won't Accept Harding.

To the Editor of The New York Times:

The most colossal blunder and most sweeping of all outrageous performances were enacted by a minority of the Republican Party, only parallel to that of 1912, when it named Warren G. Harding. Ever since I was a child I have been an ardent admirer and supporter of the Republican Party and during the pre-convention campaign was a supporter of General Leonard Wood; but even if it did not name Wood, it could have at least nominated a man like Hoover, Hughes, Taft or Knox. These men at least know their business.

I read with pride and pleasure in this morning's TIMES General Wood's answer to Nicholas Murray Butler's charges. This is a man who deserves the confidence of the American people—one who has the courage to publicly denounce these standpatters.

Though always having been a Republican partisan, should the Democrats nominate a man like Governor Cox on a conservative platform, I shall vote the Democratic ticket, at the same time helping to defeat Senator Wadsworth, who helped to deliver the votes to the "boss' choice." Otherwise I shall register my protest with a vote for the Socialists and I invite fellow self-thinking and self-respecting Republicans to do likewise. "You can't fool all of the people all of the time."

BRUCE COMSTOCK.
New York, June 16, 1920.

Will They Name the Candidate?

To the Editor of The New York Times:

After your denunciation of the nomination of Senator Harding in Sunday's issue and your comparison of present and past Republican leaders, I read in your paper on Monday that Murphy, Smith and Taggart were in conference regarding the Democratic nominee. Shades of Horatio Seymour and Samuel J. Tilden, "how have the mighty fallen."

If there was a fair vote in the South, there isn't a child now born who would live to see another Democratic President.

REPUBLICAN.
New York, June 15, 1920.

Significant.

To the Editor of The New York Times:

It seems to me that the alleged statement of Colonel Procter that General Wood was defeated for the Republican nomination by the same Senatorial influence "that has prevented a ratification of the Peace Treaty" is pregnant with an admission most favorable to Wilson Democrats.

ROBERT GIBSON, Jr.
New York, June 16, 1920.

Agreement.

To the Editor of The New York Times:

I read with a great deal of interest your editorial article entitled "The Nomination of Harding" on June 13. You are right, absolutely right.

FRANK L. GRENER.
St. Louis, June 14, 1920.

"THINGS EVERY CHILD OUGHT TO KNOW."

You must know how to manage your spoon and your fork,
You must know how to cut with your knife,
You must know how to ride, once at least, on a stork,
And that very early in life.
You must know how to read without learning to spell,
You must know how the wild flowers grow,
You must know Fletcherism,
The church catechism,
And "Myths Every Child Ought to Know."
You must know "Tales from Shakespeare" and "Poems from Scott,"
You must know how to breathe when you're drowned,
You must know how to sing—I'm ashamed I've forgot
The school, but they don't make a sound!
You must know how to "vibrate," and how to express
Your thoughts in a pure psychic flow—
And then, if not dead,
You must muddle your head
With "Things Every Child Ought to Know."

WILLIAM WALLACE WHITELOCK.
Brooklyn, June 12, 1920.

TICKET AND PLATFORM.

More Opinions on the Republican Choice and Democratic Chances.

From The Chicago Tribune.

The country is sick of supermen. The superman gets by because he is a novelty and because he sets boys and young men wild.

Mr. Wilson is distinctly of this type. His intellectual processes always have remained a mystery to 99⅞ per cent. of the people. All that most of us ever learned about Wilson's mental operations was the result of them, when we were told where to head in at. They were geared so high that they broke down.

Hoover was supposed to be another superman; was extensively press-agented as such. We imagine that is the reason why his candidacy did not catch on. McAdoo is also claimed for the tribe of supermen. He built the Hudson tubes, married the President's daughter, was Pooh-Bah during the war, and received $100,000 a year from Chaplin, Pickford and Fairbanks to be their personal attorney after the war.

If McAdoo is chosen by the Democrats, we think Harding will have a walk-away. The people are tired of supermen. They are tired of clouds and visions and getting their orders direct from Mount Sinai. They want somebody more like themselves than they have been getting lately.

Weak Ticket, Weak Platform.

From the Houston Post.

The Republican ticket is one that fits the colorless platform the convention adopted. Senator Harding is a mild-mannered, mediocre man of that type of diluted statesmanship and personality of which William McKinley was so conspicuous an example, and which has, with a single exception, characterized Ohio's Republican leadership since the civil war.

Not since the nomination of Governor Hayes forty-four years ago has the Republican Party chosen so weak a ticket, judged by standards of intellectual strength or demonstrated capacity for constructive statesmanship. In neither ticket nor platform is anything concrete promised to a nation that is sensing the thrill of new influences, new opportunities and new obligations in a time of tremendous events.

If the Democrats can meet the challenge of the day with courage, vision and wisdom two weeks hence, they will win.

A Pledge of Support.

From The Ohio State Journal.

When the delegates assembled at the Republican National Convention chose Senator Warren G. Harding for President, his status changed instantly from being the candidate of a State faction into being the recognized leader of national Republicanism.

Now that the great honor has come to him with its responsibilities, all that know him feel assured that with seasoned outlook and sturdy understanding he will go forward to the goal, resolved to be swerved not at all from the path of duty by clique, clan or cabal. With this belief uppermost Warren G. Harding will receive the loyal support of this newspaper.

Compares with Other Candidates.

From The Milwaukee Journal.

It is possible to sit down and consider Mr. Harding coolly. He lends himself to it; there is no eager rush of persons who believed the country's fate depended on choosing him. None have so much against him they will foam at the mouth.

Of course all talk of naming a big man for a most important four years is at an end—all talk of a business man or any man of leadership or exceptional ability. If one were to choose out the thousand leaders in each profession and occupation, Mr. Harding himself would not sit up waiting for his telephone to ring.

If elected, Mr. Harding will serve well the leaders of the party machine. He has not been a leader, and even as President will not be. He will compare with the men nominated by his party from the end of the civil war to Benjamin Harrison. If he develops as much personal strength as McKinley, it will be a surprise.

Predicts People Will Like Him.

From The Boston Transcript.

Senator Harding's preference for a dignified campaign, with no "swinging around the circle" for the candidate for the Presidency, is characteristic of his modesty. It is particularly so in view of the fact that Mr. Harding is an excellent and an easy campaigner—a good speaker, and of a pleasing personality. The preference reveals his inclination toward the old-fashioned standards of political propriety. At the same time, it is scarcely to be expected that the candidate of the Republican Party in this campaign will be able to restrict himself to a "front porch" campaign.

The year we are in is 1920, and not 1860 nor even 1896. Ours is the age of publicity—the more of it the better. In this condition of things, it is quite possible that the people will insist upon their right to hear and see Senator Harding, in spite of his modest preference for comparative retirement from the public view.

And the more the people see and hear him, the more they are likely to like him. Such public appearances as he will make will serve to remove the impression, so sedulously cultivated by his opponents, that he is a negative or colorless man. He is, on the contrary, a man of positive thought and with a gift for dynamic and epigrammatic expression. The safe and sound views that he holds, and always has held, need the expression that he is admirably able to give them.

Soaring Hawk a Mystery.

To the Editor of The New York Times:

The letters lately published in your columns about the soaring of the hawk remind me of a wonderful exhibition of bird flight where the progress, instead of being in a circle, was straight ahead on an upward plane with motionless wings.

Standing on a cliff rising some four hundred feet from the sea I noticed, some three hundred yards to the north, and down near the water, a gull coming toward me against a strong south wind. My casual interest was enlivened when I noticed that he did not appear to move his wings. He came slowly forward and upward, and when he reached the height of the cliff was in front of me, and so near that I could plainly see his eye. This was certainly near enough to detect the motion of any part of the body. There was not the slightest motion, except an occasional tilting as if to meet varying air currents.

The body was held in a slanting position; that is, the head was higher than the tail. This enabled the bird to receive the wind on the under side of wings and body, and that would be a lifting power. So much is easily understood; but how was the bird able to move forward as well as upward? A boat can sail nearly against the wind, but that is because it has the water for a fulcrum. The bird has no fulcrum.

It may be said that the force of the wind in lifting the bird's body necessarily sends it forward, because of its tilted position. On the contrary, it seems as though the body must be forced backward, no matter what the position. In the attempt to explain the mystery much ingenuity has been shown, but a mystery it still remains.

O. A. DENGLER.
Brooklyn, June 12, 1920.

268 GET DEGREES AT HUNTER COLLEGE

Year's Prize Winners Announced at Fiftieth Annual Commencement Exercises.

LIST OF HONOR STUDENTS

Addresses Made by W. G. Willcox, Chairman of Trustees, and by Louis Marshall.

Hunter College held its fiftieth annual commencement exercises yesterday in the college chapel. President George Samler Davis conferred the degree of Bachelor of Arts upon 268 students. Addresses were made by William G. Willcox, Chairman of the Board of Trustees, and by Louis Marshall. The invocation was delivered by the Rev. William Ennis.

The honor students were: Summa cum laude, Sarah Kurland, Mildred Lewin, Celia Cohen; magna cum laude, Melanie Rohrer, Helen Kennedy, Rose Wallstein; cum laude, Ruth Unversagt, Dorothy Dodes, Elsie Hoertel, Grace Davies, Maud Randles, Annie Grozier, Rose Daele, Mollie Grolomb, Rose Lowenstein, Edna Hamburger, Anna Krummel, Dorothy Hendrickson, Hannah Cohen, Agnes Sommer, Dorothy Heibig, Celia Lewis, Rose Adelstein, Marguerite Polsenski, Nettie Kaplan, Augusta Homnik, Frieda Geiber, Florence Hickson.

Twenty-five of the graduating class were elected, as follows, to the Phi Beta Kappa fraternity: Louise M. Hiehl, Mary A. Burnett, Edna R. Hamburger, Dorothy Hendrickson, Elsie Hoertel, Agnes Provost, Margaret Sommer, Rose H. Wallstein, Rose Adelstein, Celia Frosier, Rose Daele, Celia Cohen, Grace Davies, Dorothy Dodes, Mollie Grolomb, Dorothy Heibig, Helen Kennedy, Anna Krummel, Sarah Kurland, Mildred Lewin, Celia Lewis, Rose Lowenstein, Maud Randles, Melanie Rohrer, Ruth Unversagt.

The following prizes were awarded: Classics, Wilson G. Hunt gold medal, Dorothy Dodes; honorable mention, Celia Lewis, Helen Kennedy. Classical club prizes, Celia Lewis and Dorothy Dodes; honorable mention, Bertha Gendel and Margaret Whipple. Education, Kelly bronze medal, Anna Krummel; honorable mention, Rose Lissauer and Margaret Nagel. English, Bernard Cohen prize, Helen Feldman; honorable mention, Ethel Bronstein and Iona Logie; Randolph Guggenheimer memorial prize, Mollie Grolomb; honorable mention, Pauline Goldstein. French, William Wood Memorial prize, divided equally between Rose M. Dadis and Jennie Pope; honorable mention, Rose Adelstein, Jean Ducros prizes, Frieda Geiber and Rose Wallstein; honorable mention, Mollie Grolomb; prize offered by the Société des Femmes a New York, Rose Lowenstein. German, Ostendorfer gold medal, Helen Silas; honorable mention, Rose Wallstein, Adolph Kutroff prize, Helen Ilias; honorable mention, Louise Fauser. Albert Tag prize, divided equally between Rose Wallstein and Bertha Masche. Dr. Joseph Senner prize, Louise Fauser. Herman Ridder Memorial prize, Louise Fauser. Orientalism, silver medal, Anna Stuckelman; honorable mention, Rose Adelstein and Frieda Geiber. History, Thomas Hunter prize, Rose Cohen; honorable mention, Margaret Meade. Daughters of American Revolution prize, Helen F. Smith. Mathematics, Thomas Hunter prize, Melanie Rohrer. Joseph Gillet scholarship, Anna Krummel. Music, Tiffany Van Aradale prize, Mildred Rubie. Natural Science, Kane gold medal, Mildred Schuchardt; honorable mention, Gussie Shatz, Mary Burnett and Nettie Kaplan. Elsie Seringhaus scholarship, Margaret Provost. Science Club scholarships, Jean Crozier and Dorothy Heibig.

WILSON HOLDS BILLS' FATE.

White House Silent as Time Limit Ends Under Palmer Ruling.

WASHINGTON, June 17.—The ten-day period afforded to President Wilson, under a ruling by Attorney General Palmer, to approve or veto ten measures enacted by Congress during the closing days of the recent session, expired tonight without announcement from the White House as to action taken.

White House officials said tonight that the fate of the ten measures, together with the action on the Water Power bill, the time limit on which expired last Friday, might be revealed in a statement tomorrow.

Chief among the measures on which action had to be taken by midnight tonight to prevent automatic death were the joint resolutions to repeal all war laws, with the exception of the Lever Food Control act and the Trading with the Enemy act, and to authorize appointment of a commission to confer with the Canadian Government or the Provincial Governments of Quebec, Ontario and New Brunswick relative to certain restrictive Orders in Council of the three Provinces as to export of pulpwood from Canada.

The other eight measures include four providing for extension of time for the construction of bridges across the Monongahela and Allegheny Rivers at Pittsburgh, and acts to extend the time for completion of a municipal bridge across the Mississippi by the City of St. Louis, to authorize the enlistment of non-English speaking citizens and aliens in the army; to authorize transfer by the Secretary of War of surplus material, machinery and equipment to the Department of Agriculture, largely for use in road construction, and to reimburse Michael MacGarvey to the extent of $55 for a set of false teeth which he lost in an accident in the Brooklyn Navy Yard.

44 TO ENTER PRIESTHOOD.

Graduates of Cathedral College Addressed by Archbishop.

Forty-four young men were graduated from Cathedral College, Madison Avenue and Fifty-first Street, yesterday afternoon. They will enter St. Joseph's Theological Seminary, Dunwoodie, N. Y., in the Fall, to prepare for the priesthood. The college is the seminary preparatory school.

Archbishop Hayes addressed the graduates, expressing pride over papers read by three of the graduates. These were on "Catholic Ideals in Social Life," by John A. Cantiffi; "Catholic Ideals in Industrial Relations," by John A. Mahoney; "Catholic Ideals in Political Relations," by Francis J. Boyle.

The Archbishop's Gold Medal for general excellence was awarded to Lester Graham. The Cardinal Farley G

MISS MARGARET LEE WEDS F. S. CROFTS

Ceremony with Editor Celebrated in the Church of the Communion.

MISS F. GAYLEY A BRIDE

Wed to Henry E. Montgomery, 2d—Harold J. Levy Marries Miss Florence Robinson.

The wedding of Miss Margaret Livingston Lee, daughter of Mr. and Mrs. Henry Livingston Lee of this city and Lenox, and Frederick S. Crofts, son of Mrs. John Livingston Crofts of Glens Falls, N. Y., was celebrated yesterday afternoon at 4 o'clock in the Church of the Communion, Sixth Avenue and Twentieth Street. The Rev. Dr. Henry Mottet, rector of the church, performed the ceremony.

Miss Nelson Walsh of Greensboro, N. C., was the bride's only attendant. Dr. Du Bois Beale of this city acted as best man, and there were two ushers, Theodore Graesse and Stanley Brown.

Preceeding the ceremony there was a special program of music by David Williams, the organist of St. Bartholomew's Church.

Following the church ceremony a reception for the bridal party and relatives and a few friends was held at the Lee home, 112 East Seventy-fourth Street.

The bride is a granddaughter of the late Mr. and Mrs. John Lawrence Lee. Mr. Crofts is a graduate of Cornell, and is one of the editorial staff of Harper & Brothers' publishing house. Both he and his bride are descendants of the Livingston family of New York.

Stern—Weingart.

The marriage of Miss Ruth Weingart, daughter of Mrs. Hattie Weingart, of 2 West Eighty-sixth Street, and Edward L. Stern, son of Mr. and Mrs. Daniel Stern, took place last evening in the crystal room of the Ritz-Carlton, the Rev. Dr. Alexander Lyons officiating.

Henry Schottenfels gave his niece in marriage. Miss Dorothy Simon was maid of honor, and the other attendants were Mrs. Harold Menken, Mrs. Richard Weingart, and the Misses Esther Schwartz and Bertha Sartorius. Little Bernice Stern and Doris Schottenfels served as flower girls.

Richard I. N. Weingart wast best man, and the ushers were David Aronson, Julian Ulman, Gerard Lemon, and Sidney S. Stern.

The couple will spend their honeymoon in Canada, and will reside at the Peter Stuyvesant upon their return.

Montgomery—Gayley.

The marriage of Miss Florence Gayley, youngest daughter of Mrs. Gardiner Gayley, and Henry Eglinton Montgomery, 2d, of this city and Flushing, L. I., took place yesterday afternoon at the home of the bride's mother, 20 Washington Square, Bishop Dennis J. O'Connell of Richmond, Va., officiating.

Mrs. Ferrish H. Milliken was her sister's only attendant. Austin P. Montgomery was best man for his brother.

Mr. Montgomery served as a Captain of infantry in the 77th Division. He is a son of the late John Howard Montgomery and a grandson of the late Rev. Dr. Henry Eglinton Montgomery, rector of the Church of the Incarnation of this city for many years.

Levy—Robinson.

Miss Florence Olive Robinson, daughter of Mr. and Mrs. Edward Robinson, of 545 West 111th Street, and Harold Julian Levy, were married last evening in the Louis XVI. suite at the Hotel St. Regis, the Rev. Dr. Simon Cohn officiating.

Mr. Robinson gave his daughter in marriage. She was attended by Miss Dorothy Jacobs as maid of honor.

Irving Seward Robinson, brother of the bride was best man. The ushers were Walter Bernhard, Travers Dreyfuss, Albert Kempner and Millard Stoltz.

A large reception and dinner followed the ceremony.

Mr. and Mrs. Levy will spend the early part of their honeymoon in Canada and will reside in this city next Winter.

Weschler—Scheur.

The marriage of Miss Beatrice Scheur, daughter of Mr. and Mrs. Bert Scheur, and Lawrence A. Weschler, son of Mrs. A. Weschler of this city, took place yesterday afternoon at the home of the bride's parents in Yonkers. Mr. Weschler is a graduate of Columbia, and served as a Lieutenant in the war.

MISS JOHNSON ENGAGED.

Daughter of Late R. W. Johnson to Wed Douglas E. Craik of London.

The engagement has been announced of Miss Evangeline Brewster Johnson of 270 Park Avenue, to Douglas Elliott Craik of London, England. Robert Wood Johnson of New Brunswick, N. J., made the announcement. His sister is spending the Summer in Europe with Miss Alice A. De Lamar.

Miss Johnson is a daughter of the late Robert Wood Johnson. Her mother's second husband was John W. Dennis of London, a former member of Parliament. Mrs. Dennis died last September in London. Her daughter graduated from the Spence School in 1916, and made her début the following Winter. She was a Lieutenant in the Red Cross Motor Corps, New York Chapter, during the war.

Mr. Craik is a son of John Craik of London, and served throughout the war as an officer of the Royal Garrison Artillery.

EVELYN NESBIT FIGHTS BACK

Answering Jack Clifford's Divorce Suit, She Charges Misconduct.

Evelyn Nesbit, wife of Virgil James Montani (Jack Clifford), dancer, filed an answer in the Supreme Court yesterday to her husband's action for a divorce in which he names an actor. She denies the charges against her and files a counter suit for a divorce.

Miss Nesbit alleges that her husband has been guilty of misconduct during the last few months with two actresses. She charges also improper conduct at the Hotel St. Francis in San Francisco in 1918 and at the Clifford camp at Upper Lake Chateaugay with women she does not name.

Willner-Kohn Engagement.

The engagement of Miss Zillah Willner and Sylvan Kohn was announced Wednesday night at the fortieth wedding anniversay celebration of Mr. Kohn's parents, Mr. and Mrs. Siegfried Kohn of 59 Tracey Avenue, Newark, N. J. Miss Willner, a high school teacher, is the daughter of Rabbi and Mrs. Willner of Houston, Texas. Mr. Kohn is a lawyer.

Fair at Mrs. Payne Whitney's Today

Society on Long Island will be attracted this afternoon to the fair and tea, which is to be given at the house of Mrs. Payne Whitney, Greentree, at Manhasset, L. I., for the benefit of the Babies' Milk Fund of the Nassau County Association. In case of rain the affair will be continued on Saturday afternoon. A Jersey heifer, a great Dane, some puppies, and an English rifle are entered on the sale program. The heifer is to be raffled. Many prominent society women are to act as saleswomen.

SOCIAL NOTES

New York.

Miss Helen Taft, daughter of former President and Mrs. William Howard Taft, and Frederick J. Manning of Yale, whose engagement was recently announced, will be married on July 15, at Murray Bay, Canada, where her parents have a country place. Miss Taft will go to New Haven tomorrow from Bryn Mawr for the Yale commencement period.

Mme. Maurice Casenave, wife of the French High Commissioner, and her daughter, Mlle. Helene Casenave, will sail for Paris on La France on June 23.

Mrs. Frederick T. Allen is visiting in Asheville, N. C., and is at the Manor.

Mrs. Joseph E. Boyland of 103 East Eighty-sixth Street, with her daughter, Miss Josephine Boyland, and her son, John C. W. Skinner, will leave next week, to spend the Summer in California.

Mrs. Alfred Macy is at the Ambassador in Atlantic City.

Mr. and Mrs. William Lawrence Green are at the Ritz-Carlton prior to going to Bar Harbor.

Mrs. Vincent Astor is booked to sail for Europe on Saturday on the Imperator.

Mrs. E. N. Billington of Pittsburgh is with her daughter, Mrs. B. B. Hugus, in Gramercy Park, awaiting the arrival of her son-in-law and daughter, Mr. and Mrs. W. H. McKenna, tomorrow on the Noordam, after a trip around the world.

Mrs. Whitelaw Reid is giving a dinner dance tonight at her country estate, Ophir Farm, in White Plains, N. Y., for Miss Caroline Hicks Read, who is to marry Archibald G. McIlwaine, 2d, tomorrow, at the country home of the bride's mother, Mrs. William Augustus Read, at Purchase, N. Y.

Washington.

The Argentine Ambassador, Dr. Le Breton, has joined Mme. Le Breton and her niece, Mlle. Lloveras, in New York, where he will remain to see them sail on the 26th for Europe. Mme. Le Breton and Mlle. Lloveras will spend the Summer in Paris. Senorita Dundas, sister of Lieutenant Bartolucci Dundas, who died last Spring, is sailing with them. Lieutenant Dundas was the fiancé of Mlle. Lloveras.

The Italian Ambassador, Baron Romano Avezzana, accompanied by the Third Secretary of the Embassy, Mr. Celesia, returned to Washington last evening from New York, where they have been since the early part of the week.

Secretary Daniels returned yesterday morning from the graduation exercises at the University of North Carolina, where his son, Worth Bagley Daniels, was a member of the graduating class. Mr. Daniels will join his father in Washington at the end of the week. Mrs. Daniels, who was appointed by the President to represent the women of the United States at the International Conference of Women at Geneva, will sail tomorrow aboard the Lafayette.

Secretary and Mrs. Meredith will start today for San Francisco, where they will attend the Democratic National Convention. Mr. and Mrs. Frederick Owen Bohen of New York, son-in-law and daughter of Mr. and Mrs. Meredith, will occupy the Meredith home in Des Moines through the Summer.

The Assistant to the Secretary of State and Mrs. Wilbur J. Carr, accompanied by the latter's mother, Mrs. Ezra Koon, left Washington yesterday by motor for Buena Vista, Pa., where they will spend a week.

Mrs. Stephen B. Elkins entertained a small company at luncheon yesterday at the Café St. Marks.

Mr. and Mrs. Frank M. Rice, Miss Caroline Rice and Charles M. Rice arrived at the Shoreham yesterday from their home in Sharon, Pa., having made the trip by motor. After a few days here they will return to Sharon.

Newport.

Governor Beeckman is planning to entertain Senator Harding at Lands End this Summer if the candidate visits Rhode Island.

Villa Rosa, the Summer home of Mrs. James B. Haggin, is being made ready for Mr. and Mrs. James B. Duke for the season.

Dr. and Mrs. Henry Barton Jacobs have arrived from Baltimore at Whiteholm.

Miss Lydia Redmond has arrived at her Eustis Avenue home.

Paul J. Rainey has taken apartments at Hill Top Inn for the Summer.

John H. Hanan has arrived on his yacht Edithia.

Mr. and Mrs. Henry Clews are expected at The Rocks next week.

Lenox.

Mr. and Mrs. William G. Rockefeller of Greenwich, Conn., are at the New Marlboro and have urchased a prize cocker spaniel from the kennels of J. Macy Willets.

Mrs. Zenas Crane of Dalton and granddaughter, Miss Priscilla Colt of Pittsfield, will sail from New York for Liverpool today. They will pass the Summer in England with Mrs. Crane's son, Charles K. Crane, an Mrs. Crane.

Mrs. W. Emlen Roosevelt of New York is stopping with Miss Emily Tuckerman in Stockbridge.

Mrs. David Lydig opened her Lenox house yesterday.

Arthur H. Lippincott is at his place on Prospect Hill in Stockbridge.

Mr. and Mrs. Peyton J. Van Rensselaer, who were called to New York by the death of Alexander T. Mason, returned to the Red Lion Inn at Stockbridge yesterday.

ASKS QUICK SENTENCE.

Man Who Attacked Vassar Graduate Wants No Delay.

POUGHKEEPSIE, June 17. — Frank Smith, the farm worker, who, according to the authorities, has confessed to beating a Vassar College alumna on June 8, today asked for an immediate sentence. He requested District Attorney Aldrich to dispense with the formality of grand jury action.

Smith declares that whatever the Judge metes out will be satisfactory to him. He says he cannot explain the act which caused his arrest but denies that he is insane.

His case will be considered by the grand jury which meets in early July.

ELMIRA, June 17.—Frank Smith, under arrest at Poughkeepsie for an attempted assault on a Vassar College alumna, was considered not to have a "very strong mind" while serving a term at the Elmira Reformatory, according to a statement from the local institution today.

Smith was paroled on Jan. 20, this year, and had made five parole reports from Poughkeepsie, where he was working. He was sent to Elmira Reformatory in December, 1918, from Dutchess County, for attacking a girl, according to the reformatory records.

Univ. of Ohio Honors C. V. Van Anda.

ATHENS, Ohio, June 17.—The University of Ohio at its 105th Annual Commencement today, conferred the degree of LL. D. upon Carr Vattel Van Anda, Managing Editor of THE NEW YORK TIMES. Mr. Van Anda was graduated from the university in 1882.

Brown's Instructors Get More Pay.

PROVIDENCE, June 17.—Salaries of the teaching staff at Brown University were increased today at the annual meeting of the corporation. The advances were: Professors, $4,500 to $6,000; associate professors, $3,500 to $4,000; assistant professors, $2,500 to $3,500; instructors, $1,200 to $2,000.

Another of A. E. F. Dead in Coblenz.

Special to The New York Times.

WASHINGTON, June 17.—One army casualty was reported to the War Department from the American Army forces in Germany. Bernard Murphy of Versailles, Ill., a private in Company A, 7th Machine Gun Battalion, died of accident at Coblenz, on the 11th inst.

State Suffrage Fails in Louisiana.

BATON ROUGE, La., June 17.—The State woman's suffrage amendment failed today to receive the necessary two-thirds vote in the Senate. The vote was 23 to 16.

DR. JAMES H. HYSLOP DIES OF BLOOD CLOT

Noted Psychologist and Author Expires at 66 in Montclair After Long Illness.

EX-COLUMBIA PROFESSOR

Called by Sir Oliver Lodge the Leader of Psychical Research in America.

James Hervey Hyslop, Secretary of the American Society of Psychical Research, whom Sir Oliver Lodge called "the chief representative of this subject in America," died yesterday morning in Upper Montclair, N. J., of thrombosis following an illness which had incapacitated him for several months. He was born in Xenia, Ohio, in 1854, and made his home in this city at 519 West 149th Street.

Dr. Hyslop has long been familiar to the public as a defender of the work of his society when attacked by its many opponents, and as an author of several books on psychical research. His extreme labors in the cause dear to his heart were believed to have brought about the brain lesion of last Winter. He was indefatigable in pushing every phase of the work of psychical research. He exerted himself not only in the experiments themselves, but strove to bring the subject fairly before the public, edited the journal of the society, and raised a fund of $175,000 as an endowment for the organization.

His earlier years were devoted to the more generally accepted sciences of logics, ethics and psychology. Following his graduation from the University of Wooster in 1877 he taught at Lake Forest, Smith College and Bucknell before coming to Columbia. There he remained until 1902, for the last seven years of that time as Professor of Logic and Ethics. He resigned from Columbia on account of pulmonary illness, but was completely cured by a sojourn in the Adirondacks.

In the course of these latter years he had made the acquaintance of Dr. Richard Hodgson, Secretary of the American Branch of the English Society for Psychical Research. Dr. Hodgson was a very remarkable character, who in the course of his life changed more than one person from a scoffing attitude to a belief in the purposes of the society. Professor Hyslop so thoroughly accepted the view that the subject of psychical research at least demanded a scientific organization to examine its merits that he organized and became Secretary of the American society, which succeeded to the work formerly carried on by the branch of the English one.

It is interesting to note that Dr. Hyslop was originally an agnostic and materialist, and that it was only gradually that he was won over, partly by the automatic writings of Mrs. Piper, the famous medium. Yet credulity was not a characteristic of his mental cast. According to a statement issued last night by the society: "Few men ever succeeded so well in separating the reasoning faculty from the emotional factor, and nothing aroused his contempt as did a professional scientific judgment which took counsel of prejudices and sentimental scruples."

Last January he proposed that an institution comparable to the Rockefeller laboratories should be established for laboratory research into the supernatural. X-ray cameras for taking pictures through walls, scales for weighing apparitions and other devices for recording data of this nature were suggested. Sir Oliver Lodge showed great interest in the proposition. In 1913 Professor Hyslop, in a published article, announced his conviction that physical ailments might be cured by spirits, and he cited instances of the relief of typhoid, deafness and bronchial trouble. Three of the patients whose cures he knew of were two of his own daughters and himself.

As has been noted, in addition to his duties as secretary for the society, Dr. Hyslop was editor of its paper called the Proceedings and Journal of the American Society for Psychical Research. This publication provides a record of evidence that is brought to the attention of the officers of the society which they believe is sufficiently valuable to warrant examination. Among Dr. Hyslop's many books may be mentioned Elements of Logic, Elements of Ethics, Problems of Philosophy, Science and a Future Life, Enigmas of Psychical Research, Borderland of Psychical Research, and Psychical Research and the Resurrection.

NORTH SHORE CO. SUED.

Action to Foreclose Mortgage on Abandoned Traction Line.

An action to foreclose a mortgage of $800,000 on the property of the New York & North Shore Traction Company, which formerly operated surface trolley lines in the Flushing section of Queens and Nassau Counties, was begun in Queens County yesterday. This is one of the roads which suspended because the Board of Estimate refused to sanction an increase in fare.

The plaintiffs are the Citizens Savings and Trust Company and Edward V. Hale of Cleveland, Ohio. The papers state that the mortgage was given to secure the payment of forty-year 5 per cent. bonds which were issued for the construction and equipment of the North Shore lines.

The property covered by the mortgage includes the lines from Flushing to Bayside, Little Neck and Roslyn; from Flushing to Whitestone, from Mineola to Port Washington and from Mineola to Hicksville.

The company suspended operations during the severe snowstorm of last February and a municipal bus line was started to Bayside and Whitestone. Thousands of citizens in the Third Ward of Queens are discommoded by the failure of the company to operate.

Hulberg Heads State Undertakers.

GLOVERSVILLE, N. Y., June 17.—Frederick Hulberg of New York City was today elected President of the New York State Undertakers' Association during the final session of its forty-first annual convention here. Other officers were elected as follows: Harry T. Pyle, Brooklyn, First Vice President; Frank W. Traugott, Syracuse, Second Vice President; George W. Freeborn, New York City, Third Vice President; George I. Gilham, New York City, Secretary-Treasurer; Laurence Steers, West New Brighton, Sergeant-at-Arms. The selection of next year's meeting place was left to the Board of Trustees.

One Killed in Clash of Seaplanes.

PENSACOLA, Fla., June 17.—Two seaplanes crashed together in mid air here today, and fell more than 500 feet into the Gulf. According to the report to the naval station, William B. Livingston, chief electrician, was killed and his body was not recovered. He was pilot of an HS-2 type plane. The other machine, a No. 9 type, was piloted by Lieutenant John Fransworth, who was not fatally hurt.

New Transport Honors Our Dead.

PHILADELPHIA, June 17.—The army transport Cureq, named in honor of the American soldiers who gave their lives near the French river of that name, was launched at Hog Island today. The sponsor was Mrs. William M. Wright of Washington, D. C., wife of General Wright, acting Chief of Staff of the United States Army.

WOUNDS SHORTEN SENTENCE

Judge Takes Off Year for Each of Ex-Soldier's Fourteen.

PHILADELPHIA, July 17.—The excellent record made by Anthony Telensky while serving overseas during the war saved him yesterday from a long prison term for raising $10 notes to $50. The prisoner was wounded fourteen times, and in imposing sentence Judge Thompson deducted a year for each wound.

He was sentenced to one year in the Federal prison at Atlanta. The Judge told the defendant his offense called for a maximum sentence of fifteen years, but that he could not overlook his war record. Telensky is an unnaturalized Russian and enlisted in a New England regiment soon after war was declared in this country.

Alexander Oldrini Dead.

Alexander Oldrini, an Italian patriot long resident in this city and recently active as Chairman of the Federation of Irredentists Associations of America, died Tuesday in Milan, Italy, at the age of 72. He was in bad health two months ago when he left here for Milan on account of the death of a sister there. Professor Oldrini was a Lieutenant in the army of Garibaldi and later served with the Communists in Paris and was there condemned to be shot. He escaped to Cairo, where he taught school for several years before coming to this country in 1884. With the aid of Austin Corbin he founded an Italian colony in Texas which was disbanded on Mr. Corbin's death.

Gardiner D. Matthews.

Gardiner D. Matthews, for fifty years in the dry goods business in Brooklyn with the old firm of A. D. Matthews & Sons, founded by his father, died yesterday at the home of his daughter, 208 Berkeley Place, Brooklyn. He was in his 79th year. Mr. Matthews was born in Brooklyn, the son of Axel D. Matthews, who founded the dry goods firm in 1837. Beginning when he was 13 years old, he was associated with his father in the business until the death of the latter in 1900, when he continued the business with his brother. The firm went out of business in 1916. Mr. Matthews was an old member of the Lafayette Avenue Presbyterian Church, the Apollo Club, the Society of Old Brooklynites, and a former member of the New York Chamber of Commerce.

Daniel Skelton Dies Suddenly.

Daniel Skelton, General Manager of the metropolitan district of the Western Union Telegraph Company, died suddenly Wednesday evening at his Summer home in Ocean Grove, N. J. A shower came up as he neared his house. He ran home and fell dead of heart disease inside the doorway. He was 58 years old, and had entered the employ of the American District Telegraph Company in 1876 as a messenger boy, rising through every grade to General Manager in 1903, assuming his last position on the consolidation with the Western Union. His residence for the last twenty-three years had been 75 Carnegie Avenue, East Orange.

Henry Foster Sewall.

Henry Foster Sewall, insurance man and financier, President of Sewall & Alden, 80 Maiden Lane, died yesterday at his Summer residence in Briarcliff after an illness of two months. He had many and wide financial interests, including the Vice Presidency of the A. B. & S. Realty Co., of the Motion Picture News and of the Surbrug Chocolate Corporation. He was graduated from Cornell in 1897 and had a town house at 201 West Eighty-fifth Street. His wife was Ethel Mount.

Obituary Notes.

MATTHIAS GAVIN, a contractor of 465 Fourth Street, Brooklyn, died suddenly early yesterday of apoplexy after being removed from a Church Avenue trolley car. He was 53 years old.

ROBERT SHEPARD, Vice President of the Undertakers' Association of Connecticut, dropped dead late Tuesday night at the Elks Home in New Haven. He was 62 years old and lived in New Haven.

The Rev. THOMAS GILBERT LOSEE of the Episcopal Diocese of New York, died yesterday in the Presbyterian Hospital, ages 59 years. He was rector of St. Bartholomew's Church in White Plains, and had been ordained by the diocese of Long Island in 1905.

WILLIAM J. MILAN, 39 years old, an inspector for the Brooklyn Union Gas Company, died at his home, 259 Sackett Street, Brooklyn.

Mrs. MARIA HERRICK LEARY, widow of Jeremiah Leary, who was for fifty years foreman of the pressroom of The New York Herald, died on Tuesday at her home, 1,160 Bushwick Avenue, Brooklyn, aged 84 years. Mrs. Leary was one of the organizers of the Roman Catholic Church of Our Lady of Good Counsel in Brooklyn.

Mrs. MARGARET E. GLASSER, widow of Henry Glasser, a merchant of Wallabout Market, died in her seventy-fifth year on Tuesday at the home of her daughter, 1,209 Hancock Street, Brooklyn.

WILLIAM GIBSON, a retired Sergeant of the old Brooklyn police force, died on Tuesday at his Summer home, near Albany, N. Y. The funeral will be held from his late residence, 246 Albany Avenue, Brooklyn, tomorrow morning. Mr. Gibson was born in Wexford, Ireland, seventy-seven years ago, and was appointed on the police force in Brooklyn in 1876, retiring in 1908 after thirty-two years' service.

JOHN A. PFALZGRAF, a retired farmer and builder of Brooklyn, died at his home at Orchard Park, a suburb of Buffalo, N. Y., on Tuesday.

CHARLES GIRARD McMANNUS, for more than twenty-five years employed as a clerk in the office of the Commissioner of Records, and said to have been the last survivor of the famous Ellsworth Zouaves of the civil war, died on Wednesday at his home, 908 Putnam Avenue, Brooklyn, at the age of 80 years. Early in life he was in the wholesale drug business in this city, and on moving to Brooklyn forty-five years ago he became active in Republican politics.

Married.

LEVY—WALDMAN—Mr. and Mrs. Benjamin Waldman announce the marriage of their daughter, Mabel, to Mr. Samuel M. Levy, on Wednesday, June 16, 1920, at 106 West 111th Street, New York City, by Rev. Dr. H. Pereira Mendes.

MONTGOMERY—GAYLEY — On Thursday, June 17, 1920, at 20 Washington Square North, by the Right Rev. D. J. O'Connell, Florence, daughter of Mrs. Gardiner Gayley, to Henry Eglinton Montgomery, 2d.

ROOT—ANDREWS—June 16, 1920, at St. Andrew's Episcopalian Church, in the city of New York, by the Rev. Henry M. Barrows, D. D., Sophie Townsend Andrews, M. D., daughter of Dr. N. and Mrs. John Lyman Andrews, to Maurice Timothy Root, M. D., of Farmington, Conn.

STERN—WEINGART—On June 17, at the Ritz-Carlton, by the Rev. Dr. Alexander Lyons, Ruth, daughter of Mrs. Hattie Weingart, to Edward L. Stern, son of Mr. and Mrs. Daniel Stern.

WERGEN—LUCAS—On Saturday, June 12, at the home of the bride's parents, Mr. and Mrs. Paul Wergen, Miss Elise Wergen to Herbert O. Lucas, Mt. Vernon, N. Y.

Died.

BERGEN—Suddenly, on Thursday, June 17, 1920, John W., beloved husband of Julia E. Bergen. Funeral services will be held at his late home, 15 Stratford Road, Flatbush, on Saturday, June 19 at 3 P. M. Members of Fulton Council, 299, Royal Arcanum, are invited to attend service.

BOMANN—At Plainfield, N. J., on Wednesday, June 16, 1920, Marie Celia, beloved wife of George A. Bomann. Services at her late residence, 1,328 Everett Av., Plainfield, N. J., on Saturday, June 19, at 2:30 P. M.

BRINSMADE—After a sudden illness, June 16, Louis L., husband of Claribel Brinsmade. Funeral Friday morning, 9 o'clock, at late residence, 235 West 102d St.

COLLIGAN—Suddenly, June 17, at his residence, 73 West 82d St., Thomas F. Colligan, beloved husband of Mary Teresa McHugh. Funeral at convenience of family. Interment Towanda, Pa. It is requested that no flowers be sent.

DAVIES—On Thursday, June 17, 1920, after a lingering illness, Margaret Davies widow of the late Richard Davies. Funeral services at the residence of her son, John R. Davies, 461 Madison St., Brooklyn, on Saturday, June 19, at 2 P. M. Interment private.

Died.

DEVLIN—At Yonkers, N. Y., Wednesday, June 16, 1920, Katharine Donlen, wife of Edward J. Devlin. Funeral from St. Mary's Church, South Broadway, Yonkers, N. Y., Saturday morning, June 19, at 10:15 o'clock. Interment at Albany, N. Y. Kindly omit flowers.

D'OSMOY—On June 14, at his Chateau du Plessis-Bouqueton, France, Vicomte Remain d'Osmoy.

GARDNER—At his residence, 3 West 92d St., on Thursday, June 17, 1920, Edward Edes Eayres Gardner, formerly of Palermo, Sicily, in his 79th year. Services at All Angels' Church, West End Av. and 81st St., on Saturday morning, at 10:15. Kindly omit flowers. London papers please copy.

GARNAUS—At All Souls' Hospital, Morristown, N. J., Albert E. Garnaus, aged 57 years, of Mountain Lake, N. J., passed away at 4:45 P. M., June 17, 1920. Funeral services will be held at Mountain Lake Church, 1:30 P. M., Sunday; Rev. Gowans will officiate. Train leaves Hoboken on D., L. & W. Railroad for Mountain Lake at 12:01.

GARRY—On June 17, at his residence, 217 East 39th St., Joseph, husband of Bridget Loughran Garry. Notice of funeral hereafter.

GEARY—Eleanor, Campbell Funeral Church, Saturday, 11 A. M.

GEIST—On June 16, Bertha, beloved wife of Solomon, and cherished mother of Max, Daniel, Philip and Frances. Services, 2 P. M., Sunday, June 20, Meyer's Chapel, 228 Lenox Av. Interment Washington Cemetery. Omit flowers.

GERSON—Robert, in his 63d year, beloved husband of Annie and dear father of Jacob, Bal, Benjamin and Mrs. Ray Blum. Services from his late residence, 314 East 70th St., Friday, June 18, 10 A. M.

GRABOWSKI—Brethren of Courland Lodge, No. 885, F. and A. M.: With profound regret I inform you of death of Brother Sol Grabowski. Masonic funeral services Friday, June 18, 1:30 P. M., at his late residence, 3 West 111th.

Simon S. Hamburger, Acting Master.
M. H. Lowenberg, Secretary.

GRECO—Cav. Filoteo, at his residence, 249 Lexington Av., on Tuesday, June 15, 1920. Funeral services at St. Ann's Church, 310 East 110th St., on Saturday, June 19, 10 A. M.

GROPPER—Edward, suddenly, of acute indigestion, in his 28th year, beloved husband of Martha Gropper (nee Jacob), son of Charles and Celia Gropper and brother of Oscar H., Louis and Bessie Gropper and Martha Nathans. Funeral Friday at 2 P. M., from his late residence, 250 West 104th St. Kindly omit flowers.

GROPPER — Officers and members of New York Lodge No. 1, B. P. O. Elks: You are hereby summoned to attend the funeral services of our order over the remains of our departed brother, Edward Gropper, at 250 West 104th St., Friday, June 18, at 2 P. M.

James P. Walsh, Exalted Ruler.
William T. Phillips, Secretary.

HABIRSHAW—On June 17, 1920, Josephine Allen Read, widow of Frederick Habirshaw, at the home of her daughter, Mrs. France H. Hawes, 138 Archer Av., Mount Vernon, N. Y. Funeral private. Boston and Troy papers please copy.

HAGEMANN—On Thursday, June 17, Jessie Sumner, beloved wife of Christian Hagemann; at her residence, 265 West 81st St. Funeral private.

HALSEY—At Mamaroneck, N. Y., June 17, Herbert, in his 74th year. Funeral services will be held at the rooms of John W. Kolter's establishment, 50 West Boston Road, June 19, 1920, at 2:30 P. M. Automobiles will meet trains leaving Grand Central Station at 12:06, train time.

HART—At Loomis, N. Y., June 16, Hazel Kirkland Hart, beloved wife of Albert E. Hart. Funeral from St. Peter's Church, New Brighton, S. I., Friday morning at 10:30. Interment in St. Peter's Cemetery, Staten Island. Kindly omit flowers.

HESS—Benjamin, suddenly, June 16, age 58. Beloved father of Rose Kusel. Funeral Friday, June 18, at 2 P. M., from funeral parlors, Meyers & Co., 228 Lenox Av.

HOPKINS—Sons of the Revolution in the State of New York: The members of this society are requested to attend the funeral services of their late associate, Ferdinand Travis Hopkins, at First Presbyterian Church, Katonah, N. Y., on Friday morning, June 18, at 10:30 o'clock. Trains leave Grand Central Station at 7:50 A. M., standard Eastern time.

Robert Olyphant, President.

HYSLOP—James Hervey, at Montclair, N. J., on June 17, 1920, in his 66th year. Funeral Saturday, June 19, 5:15 P. M., at 20 Glenwood Road, Upper Montclair, N. J. Train leaves Erie Station, Jersey City, at 4:22 P. M. (3:22 P. M. Eastern standard time). Conveyances will wait at Mountain Av. Station, Upper Montclair. Interment Philadelphia, Sunday, June 20. Boston, Chicago and Kansas City papers please copy.

LA VIGNE—June 15, Minnie La Vigne. Services Stephen Merritt's Chapel, 223 8th Av., near 21st St., Friday, 2 P. M.

LOEWINGER—On Wednesday, June 16, after a lingering illness, Matilda, beloved wife of Joseph and mother of Elsie Sellman, Lillian and George. Funeral from her late residence, 206 East 70th St., on Friday, 2 P. M.

LOSEE—June 17, 1920, Rev. Thomas Gilbert Losee, in his 60th year. Funeral services will be held at St. Bartholomew's Episcopal Church, West Post Road, White Plains, N. Y., on Sunday, at 3 P. M. Also services at St. Andrew's Protestant Episcopal Church, at Walden, Orange County, N. Y., on Monday at 1 P. M.

LUZZATTO—On Thursday, June 17, Joseph G., beloved husband of Ida Ring and son of Giovanni and Emily Luzzatto. Services The Funeral Church (Campbell Building), Broadway at 66th St., on Saturday, June 19, at 2 P. M.

MARSH—Suddenly, at Atlantic City, N. J., on June 17, Harriet, widow of the late Alfred A. Marsh and mother of Mrs. A. L. Gondran. Funeral private.

MASSONNEAU—Katie Frey, wife of Wm. S. Massonneau, June 15. Funeral at Red Hook, N. Y., at 3 P. M., on Monday.

MEKEEL—At Yorktown Heights, June 16, 1920, Mary Delia Mekeel, aged 74 years, wife of Ira Mekeel. Funeral services will be held at her late home on Sunday, the 10th inst., at 3:15 P. M. Interment Amawalk Cemetery.

OLDRINI—Alexander, June 15, 1920, Milan, Italy.

PATTOU—Emily Brace, wife of the late A. A. Pattou, on June 16, at the residence of her daughter, Alice Pattou Baker, 452 Fort Washington Av. Services The Funeral Church (Campbell Building), Broadway, 66th St., Friday, June 18, at 3 P. M. Interment Old North Cemetery, Hartford, Conn.

PERRY—At Cold Springs-on-Hudson, June 16, 1920, Wright E. Perry, in his 81st year. Funeral services at his late residence Saturday, June 19, at 2:30 P. M.

PHILLIPS—At South Orange, N. J., on June 16, 1920, Edward Jaffray Phillips, age 68 years. Funeral services and interment at Rosedale Cemetery Committee Room, on Saturday, at 2 P. M.

PRAGER—Joseph, on June 16, beloved husband of Stephanie and father of Tina, Theresa and Albert Prager. Services The Funeral Church (Campbell Building), Broadway at 66th St., on Friday, June 18, at 11 A. M. Interment at Mount Lebanon Cemetery.

QUIGLEY—At his home in Beech Creek, Pa., Monday, June 14, Captain James A. Quigley, a veteran of the Civil War, beloved father of Mrs. William D. Horne, of Yonkers, N. Y.

SEWALL—At Briarcliff, N. Y., on June 17, 1920, Henry Foster Sewall, aged 43, son of the late Charles and Anna Brooks Sewall and husband of Ethel Mount Sewall. Services at 2:30 P. M., Saturday, June 19, 1920, at his late residence, Todds Lane, Briarcliff, N. Y. Train via New York Central (Harlem Division) to Pleasantville, N. Y., at 11:55 A. M., Eastern time; 12:55 P. M., daylight saving time.

SIMMONS—At Wyckoff, N. J., June 17, Caroline Comstock, wife of E. Henry H. Simmons, in her 42d year. Notice of funeral hereafter.

SKELTON—Suddenly at Ocean Grove, N. J., on June 16, 1920, Daniel Skelton in the 59th year of his age. Funeral services at St. James's Protestant Episcopal Church, Broadway, Elmhurst, L. I., on Sunday afternoon, June 20, at 2 o'clock. Train leaves Pennsylvania depot, New York City, 1:22 P. M.

Seashore or Mountains
are as near to us as your phone
Call "Columbus 8200"
FRANK E. CAMPBELL,
"THE FUNERAL CHURCH" Inc.
(Non-Sectarian)
1970 Broadway, at 66th St.
Downtown Office, 23d St. & 5th Av.

Vermination
This new method positively destroys vermin and the eggs of vermin. Clean—odorless—quick—inexpensive. Write or phone
GUARANTEE EXTERMINATING COMPANY
800 FIFTH AVENUE at 42nd Street New York
Telephone Vanderbilt 8710 - 8711 - 8712 - 4133
GUARANTEED VERMIN EXTERMINATION

Unveiling.
METZNER—Unveiling of the monument of our dearly beloved mother, Bertha Orchard Metzner, on Sunday, June 20, at Washington Cemetery at 2 o'clock. In case of rain postponed to following Sunday.

In Memoriam.
BERLINER—Henry Berliner. In memory of my dear husband and devoted father, who passed away June 18th, 1911.
LEVY—In loving memory of Martin Levy, who departed this life June 18, 1915. Gone, but not forgotten.
Parents, Brothers and Sisters.

Store Your Silver for the Summer in the New Vaults of the Guaranty Safe Deposit Company
5th Avenue & 44th Street
Phone Vanderbilt 8100

THE ORIGINAL AND OLD ESTABLISHED
STEPHEN MERRITT
BURIAL AND CREMATION CO.
161 8th Av. Cor. 18th St. | HARLEM BRANCH 2243 8th Av., nr. 125th. Tel. Morningside 1750.
Tel. Chelsea 125.
No charge for rooms and chapel.
P. W. RADCLIFFE, Pres.

JACOB HERRLICH'S SONS
Funeral Directors—Chapel.
332 East 86 St. Lenox 6652.
1963 Concourse, nr. 179th. Tel 2626 Tremont.

Chelsea 437 CHAS. A. BENEDICT. 156 W. 13 St.

THE WOODLAWN CEMETERY
238d St. By Harlem Train and by Trolley. Office, 20 East 23d St., New York. Lots of small size for sale.

Bedell
West 34th Street New York

Featuring Tomorrow
New Garden Hats
Attractively Priced
$3.98
ENTRANCING new modes, displaying the smartest mid-summer fancies in broad brim Body Straw Garden Hats, trimmed with adorable field and French flower wreaths and lily-in-the-valley clusters. Graceful floppy shapes that tilt in so many becoming curves. Jade, Rose, Orchid, Copen, Navy and Black.
HAT SALON ON MAIN FLOOR.

ASPHALT — Paving 80,000 lbs. Trinidad 66,000 lbs. Val-de-Travers 140,000 lb.
GREASES — Graphite 160,000 lbs. Lubricating 127,000 lbs.
PETROLATUM — 52,500 lbs. in 5 and 10 lb. cans.
BEESWAX — 3,747 lbs. in 1 lb. cakes.
PAINT — Cold-water, 23,000 lbs.
And Other Miscellaneous
Paint Materials
The Navy offers for sale the above material which is new and in good condition, located at Navy Yards at Norfolk & Washington. Inspection is invited.
The Sale will be by sealed proposals, bids will be publicly opened
June 28

Fifteen Experts

—on our staff of engineers and constructors have a record of ten continuous years in this organization. This fact alone demonstrates the stability and successful co-operation which permeates the entire Kidde organization.

Walter Kidde & Company
Incorporated
Engineers and Constructors
140 Cedar Street, ... New York

Victrola X Special

The McCreery Combination
Victrola X $125.00
Records 15.00

$140.00

$8.00

Down and Balance in Small Monthly Payments

McCreery

5th Ave. 34th St.

SAVE $6.00
16-inch Revolving Ecl., Star, or G. E. Fan. Reg. Price $42
Our Price $36.00

SAVE $3.00
8-inch FAN Reg. Price $11.50
Our Price $8.50

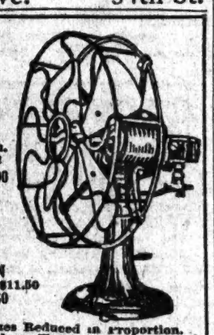

Other Sizes Reduced in Proportion.
Electrical & Engineering Corp.
716 8th Av. (45th), N. Y. Bryant 6873.

RAISING $50,000 FUND FOR STOLEN BOY HUNT

Nation-wide Search for Coughlin Child to be Financed by Norristown Neighbors.

LARGE SUM NOW PLEDGED

Authorities Try to Run Down Writer of Note Who Swindled Boy's Father Out of $12,000.

NORRISTOWN, Pa., June 17.—A large fund which it is hoped will approximate $50,000 is being raised by friends of Mr. and Mrs. George H. Coughlin to conduct a nation-wide search for their 13 months old baby, who was stolen on June 2, and for the apprehension of the kidnappers. Three Norristown men announced tonight they would contribute $4,000 each to the fund, and a number of others subscribed smaller amounts. It is planned to offer a large reward for the return of the child and to employ a big force of detectives in an effort to run down the abductors.

Local authorities, private detectives and State police renewed their search today for the missing child. They also were exerting every effort to run down the writer of several letters signed "The Crank," who swindled Mr. Coughlin out of $12,000 by claiming he had Blakely and that he would be returned on payment of that sum.

Charles A. Eller, Chief of the Norristown police, said tonight he was positive "The Crank" had nothing whatever to do with the kidnapping. As the convincing facts mentioned in the letters were known only to servants and intimate friends of the Coughlins, Mr. Eller said, suspicion naturally is confined to a comparatively small circle. Many persons, he added, have already been eliminated, but a number of others are being kept under close surveillance.

HARDING BAND NEEDS A MAN.

Will Miss Its Tuba Player for Good Reasons When Reorganized.

Special to The New York Times.

WASHINGTON, June 17.—When the Caledonia Silver Cornet Band is reorganized for the campaign next Fall, it will have a new tuba player. The melodious "punk punk" that came from that instrument when Warren G. Harding puffed out his cheeks as if he had an apple in each, will not be heard.

Mr. Harding won't be able to "get off" for rehearsals in the barber shop or to play with the boys in the torchlight processions, because he has a new job that will keep him busy all the time. That was made plain today when the former tuba player, now the Republican Presidential nominee, discussed a report from Marion that the Caledonia Band, in which he played as a boy, is to be reorganized.

"I think they will have a hard time getting the members of that band together again," said Senator Harding. "The fellows who played in it are pretty well scattered."

"What was your particular artistic bent?" was an inquiry put to the candidate. "Did you play the slide trombone or the tuba?"

"Please don't exaggerate musical ability," Senator Harding requested, as he attempted to divert the line of questioning.

"But," insisted one of his auditors, "this Caledonia Band matter is not unimportant. I presume you noticed in the morning papers that Premier Lloyd George of Great Britain sang a duet with Gregory Krassin, commercial envoy from Soviet Russia to London?"

"Oh," said Senator Harding. "If they ever heard me sing I would never be elected President."

Some of Senator Harding's friends were inclined to believe that he was belittling his musical prowess, and as ground for their view they called attention to the fact that one of the first men to congratulate him on his nomination was John Philip Sousan. It was stated at Senator Harding's office that he first played the alto horn in the Caledonia Band and was afterward "graduated" into the tuba class.

22-Pound Lobster Caught at Rye.

RYE, N. Y., June 17.—A lobster weighing twenty-two and one-quarter pounds was caught yesterday off Rye Beach by Nicholas Riccio, of this village. It was the largest ever caught in local waters and the pot had to be broken to get it out. It is now on exhibition in a fish market window.

WOMEN'S CLUBS HOLD BIENNIAL CONVENTION

DES MOINES, Iowa, June 17.—Partisan politics must be kept out of the General Federation of Women's Clubs, Mrs. Josiah Evans Cowles, President of the federation, said today in her address at the biennial convention. She told the club women they should make intelligent and consistent use of the franchise rights given them, but that as the federation is composed of women of various parties and political beliefs the partisanship question should be kept out of the federation.

There should be no line of demarcation between the men's and women's votes, Mrs. Cowles said, as all are under the same laws.

Mrs. Cowles deplored delay in final peace settlement.

Among the recommendations made by the President were: If reorganization of the federation is decided in the affirmative it should not be put into effect until after the next biennial convention; that the headquarters of the federation remain in Washington; that a committee be appointed to devise ways and means to continue the federation magazine; that Americanism, thrift and community service be continued and that child welfare work be strengthened and emphasized.

DULUTH LYNCHING DRAGNET

All Citizens Who Saw Mob May Be Asked to Identify Leaders.

Special to The New York Times.

DULUTH, Minn., June 17.—Backed by Governor Burnquist and the courts of the entire State, County Attorney Warren E. Greene has begun a Grand Jury investigation of the lynching of three negroes here Tuesday night, which may take in half the population of the city.

"We intend to bring in every person who can describe the outrage," he said, "and we will send the leaders of the mob to jail, even if they prove to be the leading citizens."

The County Attorney added to the sensation when he announced that the inquiry aided by Chief of Police Murphy had proved that at least two of the negroes hanged were innocent of the attack on a white girl here which caused the riot.

Fourteen negroes held in the county jail, some of whom are charged with being implicated in the attack on the girl, are guarded by a company of soldiers armed with machine guns.

GARVAN GETS ALIEN STOCKS.

Will Hold $7,000,000 Securities Pending Supreme Court's Decision.

In the United States Circuit Court of Appeals yesterday Marshal Thomas D. McCarthy turned over to Francis P. Garvan, Alien Property Custodian, bonds, stocks and other securities with a par value of $7,000,000 seized under the Trading With the Enemy law. This action was in accordance with stipulations entered into by the claimant banks and other financial institutions acting as trustees.

The stipulations provide that the securities are to be held intact by Mr. Garvan until the Federal Supreme Court passes on the validity of the claims.

Boy Crushed to Death by Piano.

While playing around a piano in St. Mary's Day Nursery, 93 St. Marks Place, Peter Mandola, 8 years' old, of 261 East Tenth Street, was killed yesterday when the piano toppled over upon him. Mrs. Sarah Curry, head of the nursery, injured her back attempting to lift the piano from the boy's body.

Secure as the Bedrock of New York

Splendid investment for $2,500 is a Guaranteed 5½% First Mortgage on an apartment house on East 123rd St., near Park Ave., whose rental is $3,840 and value $6,000. We have many other similar mortgages.

Send for booklet T A.

New York Title & Mortgage Company

135 Broadway, New York
375 Fulton St., Jamaica
203 Montague St., Brooklyn
Bridge Plaza, L. I. City

Two Pounds of Milk For Ten Cents

The Milk sold in a Sheffield Store at 10 cents a quart is the same we deliver in bottles.

DO you know of any other food so cheap? Do you know of any other way you can invest 10 cents to such advantage? 10 cents will buy 2 pounds of milk in your own container at any of the Sheffield stores or we will bring it to your door in a bottle for 15 cents. The best and the cheapest food. And the lowest delivery charges.

June prices are the lowest of the year. Next month and from then on to December prices increase. Eat more milk now while prices are low. It's the best food, the cheapest food.

Sheffield Farms Co., Inc.
New York

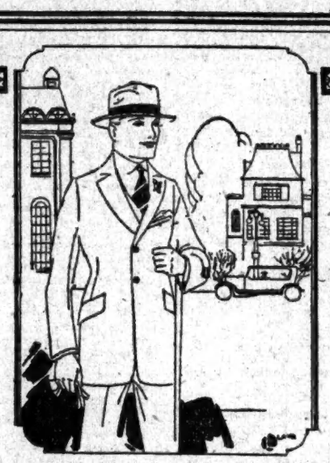

Removal Sale

Our Entire Stock of
Men's & Young Men's
ALL-WOOL SUITS
at 1/3 Off

Judging from the big crowds of men that are taking advantage of this sale, your opportunity to buy a smart all-wool Suit at our tremendous price reductions will not linger much longer. We advise quick action!

$35 SUITS	- -	$23.35
$45 SUITS	- -	$30.00
$50 SUITS	- -	$33.35
$60 SUITS	- -	$40.00
$75 SUITS	- -	$50.00
$20 Genuine Palm Beach Suits	- -	$13.35
$13.50 Flannel Trousers	- -	$9.00

Refined, cosmopolitan styles in light-weight Unfinished Worsted, Serge, Herringbone Cassimere, and fine Tropical fabrics. All modish colors. Sizes: 33 to 46. Alteration free. Quick Service. Every purchase fully guaranteed.

* * *

MEN'S FURNISHINGS
—Including Nationally Advertised Brands—
At 30% Off

Matthews
1165 Broadway—near 27th St.

BLOOMINGDALES

59TH TO 60TH—THIRD TO LEXINGTON—ONE BLOCK FROM PARK AVE.

Men! A Sale of 5400 Fine Shirts

To Go at Less Than Todays Wholesale Cost

Corded Madras, Fine Percales $1.88 *White Poplins, Printed Madras*

Sale Begins Today at 9 A. M.

Theres no doubt about it—this is the best Sale youve had a chance at in New York for a long, long time. Wonderful values! Get under your new Stetson and breeze down this way—this Sale is worth going to see!

SHIRTS DRESSY AND YET DEPENDABLE

Specially fine soft-cuff shirts, made of durable fabrics—the kind that are actually hard to wear out. Perfect in every detail—expertly fashioned of the finest shirtings in favorite colors and patterns. Dozens of em—all winners! Sizes 13½ to 18.

* * *

A Special Sale of 6000 Mens Cravats

Exceptionally Fine Quality 58c *All the wanted Colors and Patterns*

Specially selected—each and every one exceptional at this little price. Neat effects in figured designs, stripes, Persian and all-over patterns, crepe failles, foulards, plain colors.

Come and choose your favorites!

Bloomingdales—Main Floor.

"A NATIONAL INSTITUTION"

Browning, King & Co

CLOTHING, FURNISHINGS AND HATS FOR MEN, BOYS AND CHILDREN

A Reduction Sale

Men's Fancy Suits

$28.50

These Suits Were Formerly

$45.00

We have taken all our Men's Fancy Suits that were $45 and reduced them to $28.50.
There is a wide range of Fabrics and Models to select from.

Our Usual Guarantee: Money Back If Not Satisfied.

This is a saving on every suit of

$16.50

These goods are to be had at all three of our retail stores.

Browning, King & Company

Broadway, near 32nd Street. 16-26 Cooper Square, Manhattan
Fulton St. and DeKalb Ave., Brooklyn.

Need the Buyer of a Used Car "Guess" about Its Value

THERE is always a definite relation between the service you can expect from a used car, and the price you ought to pay for it.

If you can judge the value for yourself—*good*. Your judgment will bring you straight to the Packard.

And if you do not trust your own judgment—you can always remember that mature motoring opinion sets a higher value on used Packards than any other make.

The long life and real value were built into the car from the very beginning.

PACKARD
MOTOR CAR COMPANY OF NEW YORK
Broadway at 61st Street

Now on the Floor at your Immediate Service

PACKARD 3-25 and 35 7 passenger Tourings
PACKARD 2-25 and 35 7 passenger Tourings
PACKARD 3-35 Fleetwood 5 and 6 passenger Tourings
PACKARD 3-25 Fleetwood Brougham
CADILLAC 57 A A Limousine Brougham and Touring Body
CADILLAC 57 H Limousine Brougham

STANDARD EIGHT
A Powerful Car

THE beautiful lines and luxury of your car please you, but you respect it for its power.

In time you come to love it for what it has done for you, and you depend upon it as you depend upon your friends.

To those men and women to whom a motor car is something more than a machine, we respectfully recommend the Standard Eight.

Come and see the new models.

New York Branch
AUTOMOTIVE DEPT.
STANDARD STEEL CAR CO.
1920 Broadway New York City
Telephone—Columbus 4242

BABE RUTH SLAMS ANOTHER OF THEM

Whales Mighty Drive Over Fence with Two On and White Sox Never Recover.

YANKS WIN BATTLE, 7 TO 2

Mays Pitches Heady and Effective Game and Keeps Chicago's Hits Well Scattered.

Special to The New York Times.

CHICAGO, June 17.—The irresistible Babe Ruth defied a young hurricane this afternoon and belted the longest home run ever made at Comiskey Park high over the right field bleachers into the next lot. The terrible thud came in the fourth inning, when Ward and Pipp were aboard the bases, guests of Lefty Williams, who had dealt out two passes after two were out. It was Ruth's nineteenth home run of the season.

A gale was blowing down through centre field. It was a cold, blustering wind, coming off the lake on a big blow from the Straits of Mackinaw. The raw, biting gale blew right into Ruth's face as he stood at the bat. Twice before this Ruth had succumbed to the curves of Williams and had fanned. Babe was mad.

He crashed the ball right into the teeth of the wind. This same wind had stopped the flight of every other fly ball during the game, but it couldn't stop this one. The ball rose higher and higher and bored its way through the northeaster, sailing high over the heads of the hysterical fans in the right field bleachers. The ball looked as if it were going right out of Cook County. When it disappeared it was well on its way to Michigan Boulevard. Ruth had put the ball over these bleachers once before, but it was not such a gigantic jolt as this one.

Wow, Waldo, what a whang!

Almost Gets Another Homer.

Sure, the Yanks won the ball game, 7 to 2, and this scrumptious slap had a lot to do with it. Ruth wanted to run the score still higher, and when he came to the bat in the ninth, he crashed another enormous drive into the bleachers, but the gale caught this one amidships and blew it over into foul territory. Ruth swung again and got a two-bagger. He tried to stretch it into a triple and was nipped at third.

Carl Mays, the lad who pitches with the rising inflection, arrived at his true pitching form today and kept the hard hitting White Sox from doing any damage. The underhanded service of Mays kept the Sox batsmen mystified and from their seven hits, they were able to coin only two runs.

Ruth's bellowing belt in the fourth took all the heart out of Lefty Williams, and when the next inning started Lefty had departed. Roy Wilkinson took up his burden and the Yanks got only one run while Wilkinson was doing the hurling.

It was so cold this afternoon that the battering Yanks attracted only about 7,000 fans to the ball park. The only crowded section was the right field bleachers. Here the sun was shining and here was the target of Ruth's home run. The crowd in the bleachers arose every time Ruth came to the bat, and those in the top rows didn't look at Ruth batting, but looked over into the next lot to see where the ball would drop.

Pipp's Fielding a Feature.

The Yanks played snappy ball behind Mays and Wallie Pipp gave a marvelous imitation of how a one-handed man could play first. Wallie speared several tosses, which were being blown out of range by the gale, with one mitt. The wind was so strong that when Jackson and Murphy tried to make catches the ball breezed right out of their patiently waiting fins.

Peck hoisted to Weaver in the first and Ward ambled. Pipp sacrificed. Here was the table all set for Ruth, but, instead of pumping the ball out of the park, Left Williams fooled the mauler and he was called out on strikes.

Bob Meusel whacked a terrific drive high into centre field in the second, which would have been a homer if it hadn't been for the hurricane. The wind halted the ball in its flight and Felsch camped under it. Bodie singled and Pratt and Hannah walked, filling the bases. On a squeeze play Mays bunted to John Collins and was tagged out while Bodie crossed the plate. Peck lofted to Felsch for the third out.

Jackson singled in the second and Felsch sacrificed. John Collins flied to Meusel and Peck made a wonderful stop of McMullin's grounder and tossed him out at first.

Ward started the third with a single to centre. Pipp forced him, McMullin to Weaver. Great was the rejoicing among the Chicago faithful when Williams struck out the mighty Ruth. Meusel lifted a fly to left and the wind played tricks with the ball that Jackson muffed it. Meusel went to second and Pipp to third. Bodie walked and loaded the bases. Eddie Murphy muffed Pratt's fly and Pipp and Meusel counted. Hannah fouled to Schalk and closed the incident.

Here Comes the Big Slam.

Large doings transpired in the Yankee fourth. Mays and Peck both raised flies high into the centre field wind and Felsch got both rockets. Williams grew a bit wild and passed Ward and Pipp. Ruth then lifted his home run high over the right field bleachers and Ward and Pipp showed Babe the trail to home. Meusel singled to centre and the session closed when Bodie hoisted to Eddie Collins. In the Sox fourth passes to E. Collins and Weaver and a single by Felsch coined a Chicago run.

In the fifth the Sox introduced an entirely new battery made up of Wilkinson and Lynn. Kid Gleason figured that perhaps strange faces might baffle Ruth.

There were two White Sox athletes duly departed in the fifth when Wilkinson singled to right. Murphy slashed a single off Peck's feet, the ball carroming to centre field. Bodie made a wild throw to third to head off Wilkinson and when the ball hopped past Ward, Wilkinson scored. When Eddie Collins came to the bat Mays waved Meusel over to the left field foul line and Eddie hit a fly to just the spot where Mays planted the outfielder. Keen thinking by Carl.

McMullin threw Peck out in the sixth and Ward got a two-bagger to left, the wind carrying it out of Jackson's reach. The Collins lads, Eddie and Johnny, retired Pipp and Ruth was up at bat.

The right field bleachers was in an uproar and the fans in the top rows stood up to watch the adjoining field so they could see where the next home run landed. Wilkinson uncorked a wild pitch. Babe striking at the wild flip, while Ward scored. Ruth got a pass and the curtain fell on the inning when Babe died stealing. With two departed in the seventh, Lynn punched Mays for a three-bagger to right, but he went to seed at third when Wilkinson fanned.

The score:

NEW YORK (A.)	AB	R	H	PO	A	CHICAGO (A.)	AB	R	H	PO	A
Peckinp'h,ss	4	0	0	3	0	Murphy,rf	4	1	1	2	0
Ward,3b	3	2	1	1	2	E.Collins,2b	3	1	1	3	4
Pipp,1b	3	2	0	12	1	Weaver,ss	3	0	1	3	2
Ruth,rf	4	1	2	2	0	Jackson,lf	4	0	1	0	0
Meusel,lf	4	1	1	3	0	Felsch,cf	3	0	1	7	0
Bodie,cf	3	1	1	1	0	J.Collins,1b	4	0	0	7	0
Pratt,2b	3	0	0	2	3	McMullin,3b	4	0	0	2	3
Hannah,c	3	0	1	2	0	Schalk,c	1	0	0	3	0
Mays,p	3	0	0	1	2	Lynn,c	2	0	1	2	1
						Williams,p	2	0	0	0	0
						Wilkinson,p	2	1	1	0	0
Total	30	7	7	27	14	Total	33	2	7	27	11

Errors—Bodie, Murphy, Jackson.

New York	0	1	2	3	0	1	0	0	0	—	7
Chicago	0	0	0	1	1	0	0	0	0	—	2

Two-base hits—Ward, Ruth. Three-base hit—Lynn. Home run—Ruth. Sacrifices—Pipp, Mays, Felsch. Double plays—Pratt, Peckinpaugh and Pipp; Weaver and J. Collins. Left on bases—New York 5, Chicago 6. Bases on balls—Off Williams 5, Mays 2, Wilkinson 2. Hits—Off Williams, 4 in 4 innings; Wilkinson 3 in 5. Struck out—By Williams 2, Mays 2, Wilkinson 2. Wild pitch—Wilkinson. Losing pitcher—Williams. Umpires—Messrs. Dineen and Frel. Time of game—One hour and fifty-nine minutes.

Giants vs. Pittsburg today, 3:30 P. M., Polo Grounds. Adm. 75c. & $1.10, incl. tax.—Advt.

BASEBALL

YESTERDAY'S RESULTS.

NATIONAL LEAGUE.
St. Louis, 1; Philadelphia, 0.
Other games postponed—rain.

AMERICAN LEAGUE.
New York, 7; Chicago, 2.
Boston, 5; Detroit, 1.
St. Louis, 12; Philadelphia, 9.
Washington at Cleveland—rain

STANDING OF THE CLUBS.

NATIONAL LEAGUE.

	Won.	Lost.	P.C.
Cincinnati	29	21	.580
Brooklyn	26	24	.520
St. Louis	30	22	.566
Chicago	27	25	.519
Pittsburgh	23	22	.511
Boston	21	25	.457
New York	21	26	.412
Philadelphia	19	31	.380

AMERICAN LEAGUE.

	Won.	Lost.	P.C.
Cleveland	35	17	.673
New York	26	20	.642
Chicago	29	24	.547
Boston	26	23	.531
Washington	24	25	.490
St. Louis	25	27	.481
Detroit	15	34	.346
Philadelphia	16	39	.291

WHERE THEY PLAY TODAY.

NATIONAL LEAGUE.
Pittsburgh at New York.
(Game starts 3:30 P. M.)
Chicago at Brooklyn.
(Game starts 3:30 P. M.)
Cincinnati at Boston.
St. Louis at Philadelphia.

AMERICAN LEAGUE.
New York at Chicago.
Washington at Cleveland.
Philadelphia at St. Louis.
Boston at Detroit.

M'HENRY'S LONG HIT WINS FOR CARDINALS

Home-Run Drive Settles Game with Phillies, 1 to 0—Haines Allows Three Singles.

PHILADELPHIA, June 17.—McHenry's home run scored the only run of today's opening game of the St. Louis series, the visitors winning, 1 to 0. Haines permitted only three hits, all singles.

It was the seventh straight victory for the Cardinals and the eighth victory of nine games played by the St. Louis team on its current Eastern trip.

The score:

ST. LOUIS (N.)	AB	R	H	PO	A	PHILADELPHIA (N.)	AB	R	H	PO	A
Janvrin,lf	4	0	1	2	0	Rawlings,2b	4	0	1	2	1
Schultz,rf	4	0	1	0	0	Williams,cf	4	0	0	4	0
Stock,3b	3	0	0	0	0	Stengel,rf	3	0	0	3	0
Hornsby,2b	4	0	1	2	3	Meusel,lf	3	0	0	1	0
Fournier,1b	4	0	0	8	1	Fletcher,ss	3	0	1	1	2
McHenry,cf	4	1	1	4	0	Paulette,1b	3	0	0	10	0
Lavan,ss	3	1	2	1	4	Galloway,ss	4	0	0	1	0
Dilhoefer,c	3	0	1	6	1	Witherow,c	2	0	1	5	0
Haines,p	2	0	0	1	1	aLuderus	1	0	0	0	0
						Wheat,c	0	0	0	1	0
Total	31	1	5	27	12	Rixey,p	3	0	0	0	4
						Total	28	0	3	27	8

Error—Lavan.
aBatted for Witherow in eighth.

St. Louis	0	0	0	1	0	0	0	0	1—1
Philadelphia	0	0	0	0	0	0	0	0	0—0

Home run—McHenry. Sacrifice hit—Haines. Double plays—Lavan, Hornsby and Fournier; Hornsby, Lavan and Fournier. Left on bases—St. Louis 6, Philadelphia 3. Bases on balls—Off Haines 2, Rixey 1. Hit by pitcher—By Rixey (Lavan). Struck out—By Haines 4, Rixey 4. Umpires—Harrison and McCormick. Time of game—One hour and forty-one minutes.

RED SOX TAME TIGERS.

Bush in Fine Form and Boston Wins First of Series, 2 to 1.

DETROIT, Mich., June 17.—Boston beat Detroit in a pitchers' battle here today, taking the opening game of the series, 2 to 1. The Red Sox scored in the opening inning and, due to J. Bush's superb pitching were never in danger.

The score:

BOSTON (A.)	AB	R	H	PO	A	DETROIT (A.)	AB	R	H	PO	A
Hooper,rf	4	1	1	3	0	Young,2b	3	0	0	2	0
McNally,2b	2	0	1	1	3	O. Bush,ss	3	0	0	3	3
Menosky,lf	3	0	1	1	0	Shorten,cf	4	0	0	0	0
Hendryx,cf	4	0	0	3	0	Veach,lf	3	1	0	3	0
McInnis,1b	4	1	2	11	0	Heilmann,rf	4	0	1	0	0
Foster,3b	4	0	1	1	0	Pillion,1b	3	0	0	8	1
Scott,ss	4	0	0	2	3	Pinelli,3b	4	0	1	2	6
Schang,c	4	0	0	4	0	Ainsmith,c	3	0	1	2	1
J. Bush,p	3	0	1	1	4	Dauss,p	1	0	0	2	4
						Okrie,p	0	0	0	0	0
Total	32	2	6	27	12	aFlagstead	1	0	1	0	0
						Total	29	1	5	27	15

aBatted for Dauss in eighth.

Boston	1	0	0	0	0	0	0	0	1—2
Detroit	0	0	0	0	0	0	0	0	1—1

Two-base hits—Menosky, Hooper. Stolen base—McInnis. Sacrifices—McNally. Double play—J. Bush, Foster and McInnis; J. Bush and McInnis; J. Bush, Scott and McInnis. Left on bases—Boston 10, Detroit 6. Bases on balls—Off Dauss 5, Bush 5, Okrie 1. Hits—Off Dauss 4 in 8 innings, Okrie 2 in 1. Struck out—By Dauss 1, Bush 2. Passed ball—Ainsmith. Losing pitcher—Dauss. Umpires—Evans and Hildebrand. Time—One hour and fifty-five minutes.

BROWNS STILL WINNING.

Make It Eight Straight in 12 to 9 Victory Over Mackmen.

ST. LOUIS, June 17.—St. Louis and Philadelphia indulged in a hitting contest today and, while the Mackmen outbatted the locals, St. Louis bunched its drives and won, 12 to 9. It was the locals' eighth consecutive victory. Austin, the first man to face Hasty, who succeeded Bigbee in the third, hit a home run, driving in Williams, who had doubled.

The score:

ST. LOUIS (A.)	AB	R	H	PO	A	PHILADELPHIA (A.)	AB	R	H	PO	A
Tobin,rf	4	1	1	0	0	Dykes,2b	6	2	3	5	3
Gedeon,2b	3	2	2	6	2	Thomas,3b	5	0	1	2	2
Sisler,1b	4	2	2	8	2	Strunk,cf	4	1	1	4	0
Jacobson,cf	5	1	2	5	0	Walker,rf	4	2	3	3	0
Williams,lf	5	2	2	3	0	Myatt,rf	4	2	3	0	0
Austin,3b	4	1	2	0	2	Perkins,c	4	1	3	2	2
Gerber,ss	3	1	2	1	4	Galloway,ss	4	0	1	0	4
Billings,c	3	1	0	3	0	Griffin,1b	5	1	1	8	0
Sothoron,p	3	1	1	0	2	Bigbee,p	1	0	0	0	1
Wellman,p	0	0	0	1	0	Hasty,p	3	0	1	0	1
						aBurrus	1	1	1	0	0
Total	34	12	14	27	12	Total	43	9	18	24	13

aBatted for Hasty in ninth.
Errors—Gedeon, Thomas.

St. Louis	0	0	7	2	0	3	0	0	—12	
Philadelphia	0	1	1	0	0	0	2	4	1—	9

Two-base hits—Walker (2), Strunk, Myatt, Burrus, Williams (2), Jacobson. Three-base hits—Perkins, Sothoron. Home runs—Sisler, Austin. Sacrifice hits—Strunk, Galloway, Austin, Billings, Sothoron. Left on bases—Philadelphia 13, St. Louis 7. Bases on balls—Off Bigbee 2, Hasty 4, Sothoron 4. Hits—Off Bigbee 6 in 2 2-3 innings, Hasty 8 in 5 1-3, Sothoron 12 in 9 1-3, Wellman, 0 in 2-3. Struck out—By Bigbee 2, Sothoron 1. Winning pitcher—Sothoron. Losing pitcher—Bigbee. Umpires—Connolly and Nallin. Time of game—One hour and fifty minutes.

INTERNATIONAL LEAGUE.

All games postponed or called before five innings—rain.

STANDING OF THE CLUBS.

	Won.	Lost.	P.C.
Buffalo	33	16	.656
Toronto	34	19	.642
Baltimore	32	19	.627
Akron	29	21	.580
Reading	23	29	.442
Jersey City	21	31	.404
Rochester	20	29	.370
Syracuse	13	38	.255

WHERE THEY PLAY TODAY.

Buffalo at Jersey City.
Rochester at Reading.
Toronto at Baltimore.
Akron at Syracuse.

Southern Association.

Birmingham 6, Memphis 2.
New Orleans 2, Chattanooga 1.
Nashville 2, Mobile 1.

LITTLE ROCK NINE BARRED FROM PARK

Finds Gates Locked in Atlanta as Protest Against Playing Smith and Seaton.

ATLANTA, Ga., June 17.—When members of the Little Rock baseball team arrived at Ponce de Leon Park, the Southern Association grounds here, this afternoon for the scheduled game with Atlanta they found the gates locked against them. The management of the Atlanta Club, together with officials of the Mobile and Chattanooga teams, had announced earlier in the day that no games would be played with Little Rock as long as Casey Smith and Tom Seaton, formerly of the San Francisco Pacific Coast League Club, appeared in the Little Rock lineup.

The two players against whom protests have been made to Southern Association officials were signed by Little Rock after they had been released by San Francisco for alleged unsportsmanlike conduct. The Little Rock managers had announced that Smith would appear in the pitcher's box today.

Umpires Kerin and Roth, who were to have officiated at today's game and who appeared at the park with the Little Rock players, announced that the game would stand as "not played" instead of being forfeited to the Little Rock club. The umpires ruled that both teams must be on the ground to have the game forfeited. The Atlants players were not at the park.

"The case against Smith and Seaton is all hearsay evidence," said Kid Eberfeld, manager of the Little Rock's, today. "In justice to these players the charges should be investigated thoroughly. In spite of our written requests to the San Francisco club officials for full information as to details in the case we have received no reply. If the charges are proved true both men should be barred from baseball, but if unfounded, as they seem to me, Smith and Seaton have been done an injustice."

LITTLE ROCK, Ark., June 17.—Provided Southern League clubs continue to refuse to play Little Rock with Casey Smith, pitcher, in the lineup, the local team will claim forfeits and the $300 penalties which go with forfeits, Charles Jacobson, the club's attorney, announced today. There is no chance for Little Rock to compromise, Mr. Jacobson said, as Smith's contract has been approved by the league President, John M. Martin.

Should the league Directors hold a special meeting and decide not to pay the fines and not to allow the forfeits, the local club will again go into the Federal Court and seek to enjoin the league Directors from taking such action, Mr. Jacobson announced.

Mr. Jacobson wrote a letter to President Martin asking that the league rules be lived up to and informing the President that the clubs had no right to refuse to play against Smith since the latter's contract had been approved.

"FOR GOOD OF BASEBALL."

Reason Given at San Francisco for Dropping Smith and Seaton.

SAN FRANCISCO, June 17.—Casey Smith and Tom Seaton, former pitchers of the San Francisco Club of the Pacific Coast League, reported today as involved in a Southern Association controversy, were dropped a month ago from the San Francisco team "for the good of baseball," President Charles Graham of the club announced. Their release came during an investigation of alleged gambling at the baseball park, but Graham's statement at the time said they were not directly connected with the gambling charges.

TENNIS TOURNEYS HELD UP.

Title Events on Orange Courts Are Halted by Rain.

Wet grounds prevented a continuation of the two State tennis tournaments at the Orange Lawn Tennis Club yesterday, the New York championship for men and the New Jersey title competition for women. A number of the players showed up during the afternoon, among them Dean Mathey, Edward Oelsner, Carl Jaffe and Hugh Oakley, but Lawrence Woodbury, of the Tournament Committee, decided that the turf was in no condition to permit of risky experiments. It had rained much harder in South Orange than in New York.

Two rounds will be played in the men's event today, bringing the draw down to the semi-finals, and it is planned to finish both tournaments tomorrow, so as to avoid possible conflict with the metropolitan championships at the New York Tennis Clb.

JUNIOR TENNIS TOURNEY.

Play in North Side Championship Will Begin on Monday.

The north side junior tennis championship of New York will be contested for the first time at the University Heights Club, 207th Street and the Harlem River, beginning on Monday. Entries close tomorrow evening with William M. Fischer, at 550 West 172d Street, and the opening matches will be scheduled on Monday at 3:45 P. M. All boys of 18 or less are eligible.

Charles M. Wood, Jr., the national indoor boy champion, is managing the tournament, with the assistance of such veterans of the club as Fischer and others. Prizes will be awarded to the winner and the runner-up.

RECORD ENTRY EXPECTED.

160 Already Listed for Metropolitan Tennis Championship.

From all indications the entry list in the metropolitan tennis championship, which begins tomorrow afternoon at the New York Tennis Club, 238th Street and Broadway, will be the largest in the history of this popular event. Chairman Albert J. Ostendorf of the Tournament Committee received belated applications for a place in the draw up to a late hour last night, bringing the total up to 160. S. Howard Voshell, the present champion, will play through in defense of his title, and most of the other stars of the Metropolitan District have expressed the intention of competing. Among them are Ichiya Kumagae, New York champion and a former holder of the metropolitan title; Watson M. Washburn, also a winner in the past; Francis T. Hunter, P. L. Kynaston, Queens, Nassau and Old Dominion champion; Fred C. Anderson, Elliott H. Binsen, Willard Botsford and Edward Oelsner.

Play will begin promptly at 2:30 P. M. tomorrow. Bird W. Stair is the official referee of the tournament.

PRO GOLFERS' TEST JULY 15.

To Qualify for P. G. A. Championship on Two Courses.

After a good deal of hemming and hawing, arranging and rearranging, the date of July 15 has been selected for the qualifying tests for metropolitan district professional golfers who will play in the P. G. A. championships at Chicago in August. One-half the field will play in the morning at Fox Hills and one-half at Richmond County and will transfer their field of endeavor in the afternoon. Each club has donated $200. This total prize money of $1,200 is the largest ever collected. Twelve pros will be qualified, that being the quota form this district out of the championship division of thirty-two which will play in the tournament proper.

The choice of July 15 means that Vardon and Ray cannot qualify in this district, because they are not due to land until July 17. The English pros have been offered entrance without qualification, but if they insist on the qualifying it probably will be necessary to assign them to some other section.

Baseball Today, Ebbets Field, Brooklyn vs. Chicago, 3:10 P. M.—Advt.

JOHNSTON DEFEATS RITCHIE IN LONDON

Tilden Also Advances in Tennis Tourney and the Two Together Win in Doubles.

LONDON, June 17.—William M. Johnston of San Francisco, United States singles champion, defeated M. J. G. Ritchie in the fifth round of the London lawn tennis championship tournament here today. Johnston won in straight sets by scores of 6—2, 6—2.

The elimination of the veteran English internationalist, who won decisively from R. Norris Williams, 2d, of Boston yesterday, was taken to indicate that the Californian had reached the height of his tennis form and would be a formidable contender in the British championships, which begin at Wimbledon next Monday.

William T. Tilden, 2d, of Philadelphia, the only other American remaining in the tournament, also was victorious in the fifth round. He beat B. I. C. Norton, 6—2, 7—5.

Johnston, paired with Tilden, scored an impressive victory in the fourth round of the doubles. The American pair defeated the international pair consisting of Randolph Lycett of Australia and H. Roper Barrett of England two out of three sets by scores of 6—4, 3—6, 6—2.

This was the strongest team that the Americans have been called upon to face in the tournament to date. Barrett has held the British singles and doubles championships on several occasions during recent years, while Lycett is one of the most prominent of the Australasian players, with a record of having won many antipodean, Continental and English championships on both open and covered courts.

Of the two Americans who have survived for the semi-finals Johnston will meet Major Dudley, an ex-Oxford Blue, and Tilden will meet the Japanese player, Zenzo Shimidzu, who came through three English tournaments unbeaten.

Johnston scored a convincing victory over Ritchie, and the experts eulogized the ease and finish of all his hard volleys, which made his game look supremely easy.

HARD TRYOUT FOR U. S. TEAM.

London Tennis Tourney Is Curtain Raiser for Wimbledon.

The defeat of Richard Norris Williams, 2d., and Charles S. Garland of the American Davis Cup team in the early rounds of the London championship at Queen's Club, must come as something of a shock to those who are looking for an unbroken series of American triumphs on the courts abroad. Nor is the easy victory of Mrs. Larcombe over Mrs. Molla Bjurstedt Mallory likely to prove palatable to the Norsewoman's many admirers. In at least two of the three cases the elimination of the Americans may rightly be placed in the class of upsets.

It is particularly strange that Garland, who last Summer reached the semi-finals at Wimbledon and carried A. R. F. Kingscote to five sets, should be vanquished by an absolute unknown, a certain Major Dudley, whose rank cannot be very high even in his native land. The only possible explanation is that Garland's game is of the type to which Englishmen are accustomed and which they themselves play to excellence, well-rounded, steady, without great severity, and depending on an opponent's mistakes rather than brilliant aggressiveness and forcing shots. When such a game meets an even steadier and mechanically more nearly perfect example of its own kind, it has nothing to fall back upon by way of variation. It stands or falls on the quality of play to which it is opposed.

Garland Not Quite Fit Yet.

Garland has evidently not yet found his bearings in England, for in his very first match he was hard pressed by the Scotch-Russian player, A. R. McPherson, who was a familiar figure on the American courts a few years ago, a member of the West Side Club, but never a serious contender for high national honors.

That the veteran M. J. G. Ritchie, after losing the first set 6—2 to Williams, should be able to come from behind and defeat him almost as decisively is equally hard to explain. It may be that the court was slippery and that Williams found it difficult to keep his footing. Spikes are not allowed in England, and the red rubber-soled "hoops," while effective on dry turf, would give little real foothold after a rain. It may be that the Americans are using a species of twine netting which fits over sneakers like the chains on a tire. But nothing can quite take the place of the spikes to which they are accustomed.

Ritchie has been an international figure in lawn tennis for many years and his steadiness and court generalship still make him formidable, as his victory over Williams, added to his recent defeat of the Rumanian star, Mishu, sufficiently proves. Williams seems to have begun well enough, but evidently developed one of his habitual streaks of wildness and deliberately beat himself on the stone wall of the veteran's defense. He was amply avenged yesterday by William M. Johnston, who seems to have found Ritchie's deep-court driving game easy of solution.

Mrs. Mallory's Defeat.

Mrs. Mallory was beaten by an old hand at the game and one who could unquestionably teach her much of court tactics. Mrs. Larcombe is now known chiefly as a doubles and mixed doubles player, but she has held the English women's singles championship and is still in the first flight of feminine tennis players abroad. She was recently defeated in decisive fashion by the California girl, Miss Elizabeth Ryan, who has well sustained the reputation of the American game this year, and is generally considered the closest rival of Mlle. Suzanne Lenglen and Mrs. Lambert Chambers on the European courts.

Mrs. Mallory's game, like Garland's, is too conventional to be effective against a similar style of play. There are probably plenty of Englishwomen possessed of just as good a forehand drive, and perhaps a better backhand and service. Miss Ryan, on the other hand, wins by chopping and volleying, controlled by good headwork, instead of depending, as Mrs. Mallory must, upon superior strength and physical condition.

In any event, however, there is the consolation that the present tournament at the Queen's Club has no national or international significance, and will serve merely to acclimate the visiting players and accustom them to the foreign conditions of match play. Next week's tennis at Wimbledon will be a more serious test, and one which may well forecast the probable outcome of the Davis Cup matches scheduled for July.

Sent to Pacific Coast League.

Outfielder Wallace Hood, who was released by the Brooklyn Club to the Chattanooga Club of the Southern Association did not wish to go to Chattanooga. His home is in Whittier, Cal., and he wanted to play in California. The Chattanooga Club consented to relinquish its claim to his services and he was released yesterday to the Salt Lake City Club of the Pacific Coast League. Hood left yesterday and will report to Manager Johnson of the Salt Lake City Club in Salt Lake City on Saturday next.

American Association.

Indianapolis 5, Columbus 4.
(First game.)
Indianapolis 4, Columbus 3.
(Second game; ten innings.)
Toledo 7, Louisville 5.
Other teams not scheduled.

Eastern League.

All games postponed; rain.

Leading Batsmen of the Major Baseball Leagues

NATIONAL LEAGUE.

Player and Club.	G.	A.B.	R.	H.	P.C.
Hornsby, St. Louis	53	215	41	84	.391
Daubert, Cincinnati	48	168	33	66	.351
Robertson, Chicago	41	156	21	53	.340
Groh, Cincinnati	49	193	34	64	.333
Duncan, Cincinnati	60	189	25	62	.328

AMERICAN LEAGUE.

Player and Club.	G.	A.B.	R.	H.	P.C.
Sisler, St. Louis	52	212	40	87	.410
Speaker, Cleveland	52	194	51	76	.392
Jackson, Chicago	49	197	29	74	.376
Milan, Washington	47	200	34	74	.370
Johnston, Cleveland	50	181	20	64	.354

LIGHT DRILLS FOR YALE AND HARVARD

Weather Interferes with Proposed Four-Mile Time Trial for Crimson Crew.

Special to The New York Times.

NEW LONDON, Conn., June 17.—Harvard's 'Varsity crew did not have a speed trial over the four mile course today as was expected. The weather was unpropitious, intermittent showers prevailing and a cold southeasterly breeze made rowing very disagreeable. The Crimson eight is temporarily handicapped with Duncan, No. 6, and Kane No. 3, absent from the shell, both being victims of boils. Coach Haines says the condition of the two oarsmen is not serious and expects them to be back in their seats tomorrow. Morris is substituting for Duncan and Pond is rowing in Kane's place.

Coach Haines was asked if the 'Varsity crew would be given another trial this week over the course and he replied: "It will depend on conditions. I would like to have the men have at least one more four mile test before they race with Yale."

T. Nelson Perkins, Captain of Harvard's '91 crew, and C. K. Cummings, a member of the same eight, were visitors at Red Top today. Both men have sons who are freshmen substitutes.

Yale's launch Isoda, with several passengers aboard, was off for Red Top at 7:15 o'clock tonight, when Harvard's three eights started out from the float and paddled down to the mile flag. If Harvard intended holding any long distance trials, the Eli followers were right on deck to get a line on their rivals.

Yale's crews were on the river an hour ahead of Harvard's tonight, the freshmen and combination crews being put through a few manoeuvres, after which the first and second 'Varsity eights had their innings.

The guests of Coach Nickalls were Payne Whitney, Odlin Laughlin, Dr. C. Sanford and Frederick Baker, Cord Meyer, Captain of the 1917 Eli crew, and Endicott Peabody, Master of Groton School, who were visitors in camp last night, left the quarters today.

Just as Yale wound up practice tonight Harry Payne Whitney's big yacht White Away arrived and anchored above the boat house. The half mile flags were being set along the course today. The heavy ice last winter carried away all the markers and the coaches were forced to guess at intermediate distances when giving the crews tryouts over four miles.

MANY REGATTA ENTRIES.

Big Fleet Expected to Compete in Larchmont Yacht Club Event.

It is expected that the Spring regatta of the Larchmont Yacht Club, which is to be held tomorrow, will bring out a greater number of starters than has any other regatta so far this year, and, from the showing made, it may be possible to determine the size of the racing fleets that may be expected this year on Long Island Sound.

All the regular classes of years gone by are provided for as well as several new classes, and, although it is doubtful if many of the classes of larger yachts will fill, due to the fact that but comparatively few of them are in commission, still there are more than enough new small yachts to make up for such deficiencies, numerically at any rate.

The warning signal will be set at 2 o'clock, daylight saving time, and after the first preparatory signal for the first class to get away the others will be started at five minute intervals, which promises to result in the little fellows starting as late as 3 o'clock or even later.

A prize will be awarded in each class where two yachts start, and second prizes where there are four starters, while a third prize is to be awarded where there are six or more starters. Yachts finishing after 8 o'clock will not be timed. The time limit for the first in any class to finish, in order to establish a race for that class is 7 o'clock.

The Regatta Committee of the Larchmont Yacht Club this year includes Howell C. Ferris, Chairman; Sanford G. Etherington, Harold L. Flint, William Harvey Smith, Jr., and Hamilton B. Downe.

U. S. RIDING TEAM TO SAIL.

Army Men Will Leave on the Transport Antigone Monday.

Special to The New York Times.

WASHINGTON, June 17.—The army riding team, which will represent the United States Army in Olympic games at Antwerp, will sail from Hoboken on the army transport Antigone Monday. The team, which was selected from the entire army, was trained at Fort Riley, Kansas, and consists of nine members. Sixteen horses, which were trained by the team, will be taken abroad. The team was selected by competition, and will go to Cobiens, Germany, where further competition and training will be gone through prior to the Olympic contests in September.

The team consists of Captain Walter C. Short, cavalry; Captain Berkley T. Merchant, cavalry; Captain I. S. Martin, cavalry; Captain Sloan Doak, cavalry; Captain V. P. Erwin, Field Artillery; Captain K. C. Greenwald, Field Artillery; Captain Harry N. Chamberlain, cavalry; Captain John A. Barry, cavalry, and Captain William W. West, cavalry.

ULTIMATUM FROM DEMPSEY.

Gives Carpentier Week to Decide If He'll Box On or Before Labor Day.

SAN FRANCISCO, June 17.—Georges Carpentier will be given one week to decide whether he wants to fight Jack Dempsey for the world's heavyweight championship on or before Labor Day, and, if he does not meet this demand it "must be taken for granted that he does not want to meet the champion," Jack Kearns, Dempsey's manager, said here today.

"This putting the match over until he returns from Europe does not satisfy us.

"We shall give Carpentier one week to say whether he wants to fight Dempsey on or before Labor Day. If he doesn't want to fight then, Dempsey will start a campaign among the other heavyweights of the world."

RAIN PREVENTS BOUTS.

Contest Between Wilson and Ratner is Postponed Indefinitely.

PHILADELPHIA, June 17.—Rain tonight again caused the postponement of the boxing bouts at Shibe Park, the feature of which was to have been an eight-round fight between Johnny Wilson, middlewe

What's a honeymoon without a Rogerspeet trousseau?

Evening suit. Cutaway. Silk hat. Dress shirts. White flannels. Everything.

Plenty travelling suits at $50 and $60.

$6.50 gets another chance!

To the $6.50 Clean-up of men's shoes, formerly twice as much or more, we've just added 1100 pairs. Mostly small and large sizes with a few intermediates.

All four stores.

$12.50 buys $18 to $22.50 shoes. Selection in all sizes still good. Oxfords included.

Aeroplanes drop!

Knockdown models of famous flying machines. Boys who like to build things will be delighted.

Were $4.50 to $10.00. $3.50.

Were $3.00 and $3.50. $1.50.

ROGERS PEET COMPANY

Broadway at 13th St. "Four Convenient Corners" Broadway at 34th St.

Broadway at Warren Fifth Ave. at 41st St.

DR. CLARK CAPTURES RAINBOW HANDICAP

Whitney Colt Proves His Sprinting Ability at Jamaica—Cromwell Wins at 15 to 1.

LUNETTA GETS HOME FIRST

Takes Six-Furlong Dash by Eight Lengths from Gloria France, with His Choice Third.

The steady succession of victories scored under the colors of Harry Payne Whitney in the past two weeks was continued at Jamaica yesterday, when Dr. Clark, another of his fine string of three-year-olds, gave a fine exhibition of speed on his firsts appearance here this season and captured the Rainbow Handicap at six furlongs. He defeated a field of high class sprinters, taking the measure of the Greentree Stable's noted sprinter, Peter Piper, by a length, with M. L. Schwartz's Audacious third.

Dr. Clark had been put in fine condition for his first effort, as was indicated by the time in which he ran the race. He covered the distance in 1:12 3-5 and was chasing the fleet Peter Piper to within a hundred yards of the finish. Constancy, Tippity-witchet and Old Koenig were other good ones which trailed in among the field of eight starters.

There might have been a double triumph for the Whitney colors had Vexatious been more fortunate at the start of the Montague Handicap at a mile and a sixteenth, in which she was made the favorite. She got away so badly that she had little chance and the race went to Cromwell, an outsider, which paid 15 to 1 and took the measure of R. T. Wilson, Jr.'s, Thunderstorm, the Whitney mare finished third.

The victory of Dr. Clark, however, was satisfying enough, as it proved this colt, which began his racing career under the name of Sammy, to be a first-class sprinter and one that will have to be seriously considered in the future. Though he had to be ridden out to win, he scored handily, as he overhauled his field in the stretch run after permitting the leader to slip away to a lead of three lengths at one stage of the race. Peter Piper also ran a very creditable race, but was bothered more by the distance than the impost of 129 pounds. Peter would rather confine his sprinting to about five furlongs and, had that been the distance yesterday he would have won.

Withdrawal of Lucullite.

There was some disappointment among the spectators that S. C. Hildreth withdrew Lucullite, which had been assigned the top weight of 135 pounds. Lucullite has not been seen under colors this year and his followers are anxious to see if he has recovered from the bad form he displayed last Autumn.

Peter Piper got away to a flying start and went to the front at once, setting a fast pace. He was quickly joined by J. K. L. Ross's Constancy and Audacious and the pair raced with him all the way around the turn. The Ross filly finally gave up the chase and Audacious went slightly wide at the turn into the stretch. This permitted Peter Piper to increase his lead to three lengths just as he turned for home.

Dr. Clark in the meantime had been steadily improving his position until he was close on the heels of Audacious at the turn for home. Ambrose had to go to the outside to avoid interference, but, when he let the colt down, Dr. Clark had a world of speed. He caught Audacious at the sixteenth pole and, though Kummer rode a fine race on the Schwartz colt, Audacious could not stall off the challenger.

Peter Piper was finding that last furlong an exceedingly long one and when he heard the clatter of Dr. Clark's hoofs he could not increase his pace. The Whitney colt soon had him beaten, but Ambrose rode his mount hard until the line was reached. Audacious ran an improved race, showing more speed than in any of his other trials and was lapped on Peter Piper at the end and saved third by two lengths. Old Koenig displayed none of his usual speed and was a bad last.

Cromwell Provides Upset.

The Montague Handicap provided the upset of the day when Cromwell got home in front with only a neck to spare for the victory. He was in at ninety-seven pounds and it was the pull in the weights that enabled him to last against Thunderstorm in the drive through the stretch. There was considerable disappointment in the race, however, as, in addition to the failure of Vexatious to get away, W. R. Coe's Over There blew up with a loud detonation round the turn into the stretch and trailed in a very bad last among five starters.

Over There defeated Vexatious in the Lawrence Realization Stakes last September only to be disqualified, and left the impression with some that he could take the measure of the mare. Yesterday his speed gave out after he had gone six furlongs.

Cromwell took the lead as the barrier went up and never relinquished it. Over There joined him on the back stretch and disputed the issue to the far turn, at which point Thunderstorm made his run and finally got within a head of the leader. Over There began to drop back suddenly and Vexatious, which had been caught flatfooted at the barrier, moved up from last to catch the Coe horse. She had no chance to win but finished with good speed. Cromwell and Thunderstorm were head and head all the way through the stretch but, despite his best efforts, the Wilson horse could not quite get up. Both horses fought it out gamely and, though Cromwell appeared to be tiring, he had enough left to last to the end.

J. J. Hallenbeck's Lunetta finally scored brackets in the six-furlong dash for three-year-old fillies, in which she won by eight lengths from Gloria France, with His Choice third among thirteen that faced the starter. Lunetta ran to improved form, gained the lead quickly and drew away easily in the stretch. His Choice, which was knocked back at the start, went around the field and got up for third, but was never in a position to catch the leader.

Cuban's Colt Wins Dash.

In the final race, a five-furlong dash for two-year-olds, General J. M. Gomez, owned by A. H. Diaz, the Cuban sportsman, proved again that he is a high-class colt when he won by eight lengths from St. Michael and Oriole among others in the field of fourteen. It was the second race for General Gomez. In his initial effort he was pressed to win by a nose from a cheaper field than he faced yesterday. But since that time he has improved greatly, for he went to the front with the raising of the barrier and showed his heels to most of the field for the entire distance.

Oriole was the only one which raced with him. At the turn into the stretch Oriole could not continue the pace and the winner went on to score easily. St. Michael finished with a rush and got up for second in the last few strides. Pituitbus, which was made the favorite, was slow to get started and never became a contender. He finished fifth, many lengths back of the winner.

Ballast was easily the best of the platers that went to the post in the third race and won the mile and a sixteenth test by three lengths from Great Gull with Tom Brooks third. The Greentree stable's Good Bye graduated from the maiden class in the first race, winning from Beason by a length. Mile. Cadeau was third.

The summaries:

FIRST RACE.

For maiden fillies two years old; $1,037 added. Five furlongs.

Horse.	Wt.	Jockey.	Odds.	Fin.
Good Bye	112	Ambrose	7-5	1
Beason	112	Kelsay	15-1	2
Mlle. Cadeau	112	Kummer	16-5	3
Present	112	Schuttinger	8-1	4
Daylight Saving	112	Fator	7-1	5
Dolly C.	112	Corey	15-1	6
Marjorie M.	112	Rowan	30-1	7
Dancing Maid	112	Sande	15-1	8
Bankala	112	Ensor	15-1	9
Clare Frances	112	Myers	20-1	10

Time—1:02.

Start good for all but Clare Frances; won handily; place easily. Good Bye, b. f., by Ultimus—Banarella; owned by Greentree Stable and trained by W. R. Midgley.

SECOND RACE.

For three-year-old fillies; $1,037 added. Six furlongs.

Horse.	Wt.	Jockey.	Odds.	Fin.
Lunetta	111	Kummer	16-5	1
Gloria France	114	Turner	5-1	2
His Choice	117	Sande	5-2	3
Red Red Rose	111	Fator	10-1	4
Carline S.	101	Babin	20-1	5
Rubidium	111	Coltiletti	12-1	6
Betty J.	114	Kelsay	25-1	7
Forever	111	Schuttinger	15-1	8
Mlle. Vivian	111	Rice	6-1	9
Lovely	111	Mooney	30-1	10
Belgian Queen	111	Zoeller	100-1	11
Sweet Music	111	McAtee	50-1	12
Substitute	101	Pence	50-1	13

Time—1:13 1-5.

Start good; won easily; place same. Lunetta, b. f., by Luke McLuke—Agnes Virginia; owned by J. J. Hallenbeck and trained by F. M. Taylor.

THIRD RACE.

For three-year-olds and upward; claiming; purse $1,037. One mile and a sixteenth.

Horse.	Wt.	Jockey.	Odds.	Fin.
Ballast	110½	Rowan	1-2	1
Great Gull	111	Mountain	4-1	2
Tom Brooks	104	Ponce	15-1	3
Hong Kong	108	Bryson	15-1	4
Ricochet	96	Coltiletti	20-1	5
Beauty Sleep	102	Mooney	15-1	6
Bebet-na-Breena	96	Callahan	30-1	7
Keliher	106½	Barrett	30-1	8

Time—1:48 1-5.

Start good; won easily; place same. Ballast, ch. g., by Tray Rock—Marie Frances; owned by G. J. M. Collins and trained by J. L. Donovan.

FOURTH RACE.

The Rainbow Handicap, for three-year-olds and upward. Six furlongs.

Horse.	Wt.	Jockey.	Odds.	Fin.
Dr. Clark	111	Ambrose	2-1	1
Peter Piper	129	Rice	3-1	2½
Audacious	114	Kummer	7-2	3
Constancy	112	Sande	8-1	4
Tippity Witchet	123	Barrett	5-1	5
Krewer	105	Fator	12-1	6
Tickilah	109	Kelsay	20-1	7
Old Koenig	128	Turner	10-1	8

Time—1:12 3-5.

Start good; won ridden out; place driving. Dr. Clark, ch. c., by Broomstick—Panasire; owned by H. P. Whitney and trained by J. Rowe.

FIFTH RACE.

The Montague Handicap, for three-year-olds and upward; $1,237 added. One mile and a sixteenth.

Horse.	Wt.	Jockey.	Odds.	Fin.
Cromwell	107	Coltiletti	15-1	1st
Thunderstorm	107	Turner	4-1	2d
Vexatious	109	Ambrose	4-5	3d
Cirrus	107	Fator	5-1	4
Over There	110	McAtee	4-1	5

Time—1:46 2-5.

Start good for all but Vexatious; won driving; place easily. Cromwell, blk. g., by Plaudit—Affect; owned by Mrs. C. K. Moore and trained by C. K. Moore.

SIXTH RACE.

For two-year-olds; conditions; $1,037 added. Five furlongs.

Horse.	Wt.	Jockey.	Odds.	Fin.
Gen. J. M. Gomez	115	Murray	7-2	1*
St. Michael	110	Ensor	6-1	2nd
Oriole	120	Rowan	0-2	3d
Transient	115	Sande	20-1	4
Pituitbus	120	Turner	3-2	5
Moody	110	Ambrose	8-1	6
Jim Daisy	110	Coltiletti	20-1	7
Curfew	110	Myers	15-1	8
H'p of the North	111	Rice	20-1	9
Knobble	110	Mooney	30-1	10
Ballynew	110	Callahan	30-1	11
Kinetic	110	Zoeller	30-1	12
Bloomington	110	Ponce	100-1	13
Irish Sea	110	Hamilton	15-1	14

Time—1:00 1-5.

Start good; won easily; place driving. General J. M. Gomez, b. c., by Hessian—Expressing; owned by A. H. Diaz and trained by W. McDaniel.

Weather cloudy; track fast.

JAMAICA ENTRIES.

FIRST RACE—For two-year-old maidens; claiming; five furlongs. *Segurola, 102 pounds, Thornhedge 112, Canteen Girl 100 Explosive 105, Sir Mortimer 106, Kehoma 105, *Gladys 98, Lady Lovett 100, Mary Head 100, Mattie B. Kent 105.

SECOND RACE—For three-year-olds and upward; claiming; six furlongs. Etruscan 115 pounds, J. Alfred Clark 100, Military Systems 105, Marion Hollins 110, Zouave 115, *Nellie Yorke 100, Brisk 115, Hindoostan 115, Pilprioch 120, Link Boy 105, Joe Joe 110, Phillipic 115, Caddie 115, Lad's Love 115, Frank Waters 115, Ninghtstick 120.

THIRD RACE—For four-year-olds and upward; selling; one mile and seventy yards. Bar Coy 105 pounds, Asterisk 106, Favour 109, Phalaris 107, *Title 101, Pierre-a-Feu 107, *Goldcrest Boy 107, Mr. Specs 105, Manoeuvre 111, *Cherubino 101, Thistle Queen 100, Paddy Dear 112, Tapaguer 104, Air Man 109, Basilius 105, *Lariat 103.

FOURTH RACE—For three-year-olds and upward; selling; handicap; one mile and a sixteenth. Thrift 95 pounds, Kashmir 110, Snapdragon II. 100, Damrosch 115, *Sun Flash II. 123, Tetley 90, Le Glorieux 95, Crystal Ford 106, War Smoke 100, Tom McTaggart 111.

FIFTH RACE—For three-year-olds and upward; one mile and a sixteenth. Pastorial Swain 110 pounds, Hoodwink 111, Natural Bridge 116, Major Domo 113, Over There 128.

SIXTH RACE—For two-year-olds; selling; five furlongs. *Mambi 107 pounds, Salesman 107, Dream Crene 115, Superb 112, Morning Face 114, Polly Ann 104, Lady Lillian 104, *Mary Erb 104, Fernwood 100, Omar K. 112, Snare 117.

*Apprentice allowance claimed.

Weather cloudy; track fast.

AMERICAN'S HORSE WINS.

Garry Owen Takes Blue for George Watts in London Show.

LONDON, June 17. — The Olympia Horse Show attracted a large attendance tonight to witness the driving and jumping competitions. George Watts, of New Jersey, took first prize in Class 2 for trotters with Garry Owen, and third prize in the same event with his mare Yankee Girl.

Foul Costs Astor's Buchan Victory in Ascot Gold Cup

ASCOT HEATH, England, June 17. Viscount Astor's Buchan finished first in the Ascot Gold Cup race run here today, but was disqualified for fouling and the race awarded to Sir W. Nelson's Tangiers, which finished second. Henri Balsan's Juveigneur got second place and Lord Derby's Keysoe was placed third. The Gold Cup race is over a course of two and a half miles for a gold cup valued at £500 and £3,500 in cash. This was the third day of the Ascot meet, and again a distinguished company was present, including King George, Queen Mary, Prince Albert and Princess Mary. Odds of 100 to 15 were laid against Tangiers in the betting, against Juveigneur, 100 to 8, and against Keysoe, 10 to 1.

MISS FLEITMAN IS HORSE SHOW STAR

Shows Three Winners in Westchester Ring, While Little Hope Yandell Has Two.

The opening of the Westchester County Horse Show at Gedney Farms yesterday was marred by the rain and cold and not more than 400 spectators were on hand during the judging of the various classes. One accident occurred during the day, when a groom was thrown at a jump, but not badly injured.

Miss Lida L. Fleitman was the biggest prize winner, with three firsts, one with her own entry and two others when riding entries of H. C. Huffer, Jr., and Mrs. George S. Wallen. Closely following was Miss Hope Yandell, ten-year-old daughter of Lunsford P. Yandell, with two firsts.

The summaries::

Novice Jumpers—Won by Fear Not, b. g., Betty Barry; second, Virginia, b. m., Owenoke Farm; third, Chimes, ch. g., Mrs. Haskin Flinn; fourth, The Conjurer, ch. g., Miss Joan R. Michler.

Novice Saddle Horses—Won by Flintsteel, gr. m., Lunsford P. Yandell; second, La La Lucille, ch. m., Charles E. Butler; third, Chireen, b. m., Mrs. A. Rutledge Smith; fourth, Ardelon, ch. g., Miss Beatrice Stern.

Branded Ponies—Won by Apple Jack, J. W. Henley; second, Jasbo, M. Karnenskie; third, Lamb, g. M. Warburg; fourth, Baron, F. M. Warburg.

Novice Saddle Horses—Won by Myopia, br. g., Miss Ivy D. Maddison; second, Midget, b. g., Samuel Keller Jacobs; third, The Hottentot, br. g., Charles E. Butler; fourth, Miss Blarney, ch. m., Charles E. Butler.

Jumping Class—Won by Golden Duck, b. m., Miss Lida L. Fleitman; second, Mayflower, br. m., Charles D. Lanier; third, Primrose, b. m., H. J. Pimber; fourth, Great Heart, ch. g., Owenoke Farm.

Saddle Horses—Won by Lighting, b. g., J. A. P. Ramsdell; second, La La Lucille, ch. m., Charles E. Butler; third, Hurry, ch. g., John McE. Bowman; fourth, Cherry Bounce, b. g., Miss Corinne Poth.

Combination Harness and Saddle Ponies—Won by Lady Bounce, ch. m., Miss Corinne Roth (ridden by Betty Lanier); second, The Wee Baby, b. m., Edna L. Crawford; third, Yellow Jacket, b. g., John McE. Bowman; fourth, Firelight Bounce, ch. g., Miss Corinne Poth.

Pairs Harness Horses—Won by Hamilton Flame, b. g., and Hamilton Dianthus, b. g., Mrs. Francis F. Garvan; second, Fire Lad, b. a., and The Quaker Girl, b. m., Fernbrook Farm; third, Tissington Belle, br. m., and Browne Belle, br. m., Mrs. Francis F. Garvan; fourth, Alarm, b. m., and Fire Alarm, b. m., Joseph F. Dowd.

Saddle HorsesWon by Flintsteel, gr. m., Lunsford P. Yandell (ridden by Hope Yandell); second, Limerick, br. m., Joseph Clark Baldwin, 3d; third, Chireen, b. m., Mrs. A. Rutledge Smith; fourth, Tiger Rose, ch. m., Stamford Riding Academy.

Heavy and Middle Weight Hunters—Won by Great Heart, ch. g., Oenoke Farm (ridden by Miss Folsom Redding); second, The Conjuror, ch. g., Miss Joan R. Michler; third, Top Notch, ch. g., N. J. Hess; fourth, Commodore, gr. g., Mrs. A. C. Laidlum.

Saddle Horses—Won by Ben Dale, b. g., Herman C. Huffer, Jr. (ridden by Miss Lida L. Fleitman); second, Myopia, br. g., Miss Ivy D. Maddison; third, Triggers, br. g., J. Macy Willets; fourth, the Hottentot, br. g., Charles E. Butler.

Foal of 1920—Won by Faircroft Mixture, b. colt, J. Rich Steers; second, Kitten, b. filly, Troop K, N. Y. State Troopers; third, Kenonah, b. colt, Troop K, N. Y. State Troopers; fourth, Krazy Kat, b. filly, Troop K, N. Y. State Troopers.

The Westchester Special—Won by Flintsteel, gr. m., Lunsford P. Yandell (ridden by Hope Yandell); second, Never Bounce, b. g., Miss Corinne Poth; third, Yellow Jacket, b. g., John McE. Bowman; fourth, Marengo, b. g., John Vanneck.

Saddle Horse—Won by Ben Dale, b. g., owned by Herman C. Huffer, Jr.; second, Triggets, br. g., owned by J. Macy Willets; third, The Hottentot, br. g., owned by Charles E. Butler; no fourth.

Polo Mounts—Won by Traveler, b. g., owned by Hugh J. Chisholm; second, Polo Pony No. 7, b. g., owned by Squadron A, Cavalry, N. Y. G.; third, Cowboy, ch. g., owned by Edgar Y. Clausen; no fourth.

Ponies Under Saddle—Won by Wah-Wah-Taysee, b. m., owned by Miss Clara S. Peck; second, Firelight Bounce, ch. g., owned by Miss Corinne Yoth; third, Wenona, b. m., owned by Lunsford P. Pandell; fourth, Jack Sprat, ch. g., owned by Stamford Riding Academy.

Combination Horses—Won by Allah, ch. g., owned by Miss Clara S. Peck; second, Limerick, rn. g., owned by Joseph Clark Baldwin, 3d; third, Lighting, b. g., owned by J. A. P. Ramsdell; fourth, Flintsteel, gr. m., owned by Lunsford P. Yandell.

LATONIA ENTRIES.

FIRST RACE—Purse $1,500; for three-year-olds and upward; six furlongs. Refugee II. 93 pounds, Lord Wrack 96, Right Over Might 98, Minute Man 98, Surplice 103, Fern Handley 103, Brig o' War 103, Herald 106, Bill McCloy 106, Lady Luxury 110, Lady Fairplay 110, Mahoney 113. Also eligible: Plantarede 108, Out the Way 108.

SECOND RACE—Purse $1,200; claiming; for two-year-old maidens colts and geldings; five and a half furlongs. *Promising Tom 102 pounds, Maurice H. 112, *Tony Sutton 102, *Dr. Howard 102, Tom Roach 107, Sporting Chance 107, *The Enquirer 107, Reluctant 107, Tetsam 110, *All Riche Sir 110, Few Acres 112, Old Chap 112. Also eligible: *Muscallonge 112, Molinero 107, Be Sure 110, Pembroke 107, *Napoo 107, Winchester 117.

THIRD RACE—Purce $1,400; claiming; for three-year-old fillies; six furlongs. *Military Girl 103 pounds, *Donna Roma 103, *Arrowpoint 103, *Marie Maxim 103, *Anna Gallup 103, *Frivolity 103, *Sweet Liberty 103, *Ablaze 108, Lady in Black 108, *Mlle. Dazie 108, Mountain Girl 108, Easter Flower 110. Also eligible: *Ruby 103.

FOURTH RACE—Purse $1,800; the Boone County; for two-year-olds; five and a half furlongs. Rummie 112 pounds, John S. Reardon 112, Coyne 112, Centimeter 112, W. C. McClintock 112, The Ally 112, North Elsborn 115, Red Legs 15, West Side 115, Runsaf 118.

FIFTH RACE—Purse $2,200; the Fountain Square; for three-year-olds; one mile and a sixteenth. Dresden 98 pounds, Captain Mac 103, Jouett 105, Prince Pal 105, Sterling 105, Best Pal, 107, Paul Weidel 112.

SIXTH RACE—Purse $1,200; claiming; for three-year-olds; one mile and a quarter. *Spectacular Girl 102 pounds, *Muffins 102, *Sweep, Jr. 107, Precious Pearl 107, *Sea Prince 107, Airdrie 112, Convey 112.

SEVENTH RACE—Purse $1,200; claiming; for three-year-olds and upward; one mile and an eighth. *Keep 94 pounds, *Shilleagh II. 99, *Frank W. 104, General Glenn 104, *Cantilever 106, *Rafferty 108, *Merchant 100, Night Wind 111, Tanlac 111, Captain Rees 11, *Gourmand 111, Comme Ci 110. Also eligible: Cheer Leader 114, St Germain 109.

*Apprentice allowance claimed.

Weather cloudy; track fast.

Resolute and Vanitie Again Beaten by the Weather Man

Special to The New York Times.

NEWPORT, R. I., June 17.—Again today, the ninth of the elimination races between the two big sloops Resolute and Vanitie, was postponed by the Cup Defense Committee on account of bad weather, a heavy downpour of rain that continued practically all day caused the postponement. The committee waited until after the usual starting time in the hope that it would clear, but, as there were no signs of this at noon, the postponement notice was posted.

GINGER IS VICTOR IN SANDERS PURSE

Merrimee's Fine Ride Plays Big Part in Feature Race at Latonia.

LATONIA, Ky., June 17.—The Sanders Purse at a mile and a sixteenth, which was the feature event at Latonia this afternoon, was won by Ginger. The winner received a skilful ride from Merrimee and defeated the Leopard and Balgneur, among others. Ginger showed good speed throughout.

Miss Muffins accounted for the Wrack Purse, for two-year-old fillies at five furlongs, by leading home Gossip Avenue and Ophie Dear among a number of fillies which have been showing speed here.

The summaries:

FIRST RACE—For three-year-olds and upward; purse $1,200; claiming; six furlongs. Money, 110 pounds (Stack), $6.10, $4.10, $3.10, first; Clean Up, 110 (Robertson), $21, $8.50, second; Bringhurst, 115 (Wida), $5.70, third. Time—1:14 3-5. Viola Park, Spiebush, Ophelia, Summa, Sparkler, Marse John, Happy Valley, Sauf Conduit and Currency also ran.

SECOND RACE—For three-year-olds and upward; maidens; purse $1,400; six furlongs. Camouflage, 115 pounds (Gruber), $19.80, $8.10, $4.10, first; Thrsoper, 115 (Howard), $3.60, $3.10, second; Lieut. Perkins, 110 (Lumsford), $3.30, third. Time—1:13 4-5. Abess, Miss The Time, Toney Lady, Velie, Second Cousin, Bly and Sammy Boy also ran.

THIRD RACE—For four-year-olds and upward; claiming; purse $1,200; one mile and an eighth. Bourbon Lad, 107 (Stack), $23.50, $6.90, $4.50, first; Quito, 112 (Wright), $2.90, $2.40, second; Grey Eagle, 107 (Heinish), $3.70, third. Time—1:53. W. P. Dabney, Bean Spiller, Astec, Water War and Walter H. Pierce also ran.

FOURTH RACE—The Sanders; for three-year-olds and upward; one mile and a sixteenth. Ginger, 112 pounds (Merrimee), $7.80, $4.80, $3.30, first; The Leopard, 96 (Wida), $9.60, $4.40, second; Balgneur, 110 (Robertson), $3.90, third. Time—1:46 3-5. Beck and Call, Kinburn, Tippo Sahib and Mint Cat also ran.

SIXTH RACE—For three-year-olds and upward; claiming; handicap; purse $1,700; one mile and a sixteenth. Woodtrap, 115 pounds (Lyke), $10.40, $4.60, $3.10, first; Sand of Pleasure, 112 (Merrimee), $3.90, $2.60, second; Tripitus, 112 (Garner), $3, third. Time—1:45 2-5. Galli Curci, Game Cock, Madge F., Linden and Honoluiu Boy also ran.

SEVENTH RACE—Claiming; for three-year-olds and upward; fillies and mares; purse $1,200; one mile and a sixteenth. Inquiry, 96 pounds (McCoy), $9.30, $5.60, $3.50, first; Adella W., 113 (Connelly), $6.60, $3.60, second; Lazy Lou, 108 (Carmody), $2.90, third. Time—1:45 3-5. Keep, Accelerate, May Rose, The Cullen Bon and Dancing Spray also ran.

Weather cloudy; track fast.

YACHTING FANS MAY NOT SEE CUP RACES

Life-Saving Equipment Law Will Interfere with Excursions, Says Official.

Yachting enthusiasts, who do not enjoy the luxury of a private boat or have no friends who own them, probably will not be able to watch the America's Cup races off Sandy Hook next month owing to a ruling made by the Secretary of Commerce. Local excursion lines have been making extensive preparations to handle the thousands of persons who have applied for tickets. In addition to the boats plying from this port, arrangements were being made to bring other steamers here for the event.

Officials of the steamship companies found they were up against a recent law which provides that any passenger steamer on ocean routes less than twenty miles off shore must be equipped with life rafts, life boats and pontoons sufficient to accommodate 70 per cent. of the passengers.

Frederick A. Bishop, President of the Iron Steamboat Company, following a conference yesterday with officials of the Central Railroad of New Jersey, the New England Steamship Company, the Old Dominion Line and the Eastern Steamship Company, said that the cost of equipping the boats to conform with the ruling was too great for the lines to assume.

Mr. Bishop said the lines had contended that since the excursion to the scene of the races probably would be within ten or fifteen miles off shore the law should not apply. The Secretary of Commerce refused to change his ruling, according to Mr. Bishop.

So far as known there will be but one boat taking passengers to the races This is the Highlander, which has been chartered by the New York Yacht Club. Mr. Bishop indicated that he would keep up the fight to enable the lines to carry the yachting fans.

EXPECT 20,000 IN MEETS.

Huge Fields Likely to Compete in City's Games on July 5.

William J. Lee, Chairman of Athletics of the Mayor's Fourth of July Committee, of which John F. Sinnott is Executive Chairman, has issued thirty thousand entry blanks to all the athletic clubs, public schools, Y. M. C. A. and settlements throughout the entire city for the Americanization jubilee games, to be held on Monday, July 5, in all the parks and playgrounds of the city. There are fifty sets of athletic games for men and boys, and an entry of twenty thousand competitors is expected. Gold filled, silver and bronze medals will be awarded to the winners.

In response to an appeal from the Metropolitan Association of the A. A. U. a drive will be made among the athletes and spectators of these Independence Day games for funds to help raise the $200,000 which is required to send the American Olympic team abroad to compete for the world's championships at Antwerp. This popular appeal should bring handsome returns, as over five hundred thousand persons throughout the greater city are expected to witness the games.

Among the committeemen are: William J. Lee, Chairman; Frederick W. Rubien, President Metropolitan Association, A. A. U.; Major Anthony Drexel Biddle of the International Sporting Club, Francis D. Gallatin, President of the Park Board; George Gordon Battle, President Parks and Playgrounds Association; William H. (Big Bill) Edwards; Dr. A. K. Aldinger, Director of Athletics of the Public Schools Athletic League; Eugene B. Gibney, Director Recreation Board of Education, and John J. McCormick.

An appeal has been made to the A. A. U., the public school officials and the athletic association for one thousand competent athletic officials, to act as judges and officials at the games. All the prominent athletes, who have not already gone abroad to represent America in the Olympic games, will be asked to compete to make the games a success and enhance the fund drive.

The music committee of the Board of Aldermen is furnishing the band concert at each centre where the games will be held. Entries close with William J. Lee, Chairman of the Committee on Athletics, Room 1016, Municipal Building.

MUNCE FIRST TO ENTER.

Blanks Are Issued for Tri-State Olympic Boxing Tryouts.

Entry blanks have been issued for the New York, New Jersey and Connecticut Olympic boxing tryouts, to be held at the Twenty-third Regiment Armory, Brooklyn, on Tuesday and Thursday evenings, June 29 and July 1, and will be mailed to any address upon receipt of a request sent to the Metropolitan Association A. A. U. headquarters.

The first entry to be received is that of Gordon Munce of Bayonne, N. J. starters in Champagne and Sky Blue, both of which finished among the also rans.

RACING AT JAMAICA LONG ISLAND

TODAY

Ocean Handicap

The Nassau Purse

AND 4 OTHER GRAND CONTESTS

BEGINNING AT 2:30 P. M.

SPECIAL RACE TRAINS

leave Penna. Station, 33d St. and 7th Av., also Flatbush Av., Brooklyn, at 12:30 and at intervals up to 3:00 P. M. Also via Lex. Av. "L" to 169th St., Jamaica, thence by trolley. Grand Stand $2.50. Ladies $1.65 Including War Tax.

The man who buys CLOTHES comes very suddenly into possession of three interesting facts:

They stand for a greater money value than any clothes purchase he has ever made.

They have style-individuality that is decidedly characterful, though not a bit obtrusive.

They are made and finished with a stitch-by-stitch carefulness that is definite assurance of shapeliness and long wear.

The man who has not met the "Style" label in his search for a Suit—should get acquainted AT ONCE—for there's no good reason to delay.

It's to be found at 68 New York City clothiers; at least one in your own favorite shopping district.

WILLIAM P. GOLDMAN & BROS., INC.
12-14-16 E. 14th STREET, NEW YORK CITY

MAKERS OF MEN'S AND YOUNG MEN'S CLOTHES

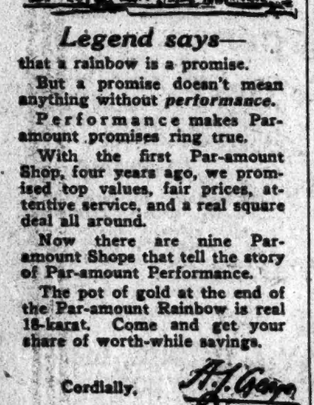

Legend says—

that a rainbow is a promise.

But a promise doesn't mean anything without *performance*.

Performance makes Par-amount promises ring true.

With the first Par-amount Shop, four years ago, we promised top values, fair prices, attentive service, and a real square deal all around.

Now there are nine Par-amount Shops that tell the story of Par-amount Performance.

The pot of gold at the end of the Par-amount Rainbow is real 18-karat. Come and get your share of worth-while savings.

Cordially, A. J. Gerge, President

PAR-AMOUNT SHIRT SHOPS INC.

160 Nassau Street, Tribune Building
986 Third Avenue at 59th Street
2298 Third Ave. at 125th St., Harlem
1526 Third Avenue at 86th Street
2835 Third Ave. at 149th St., Bronx
201 West 125th St. at Seventh Avenue
1628 Broadway at 50th Street
163 East 42d St. at Third Avenue
No. 1 Main St., Getty Square, Yonkers

The Summer Clad Chauffeur

For the chauffeur suitably clad for car and occupants during the Summer, there is a Palm Beach outfit of suit, duster and cap for $46.50 at

JOHN LURIE INC.

Broadway & 58th St.

ESTABLISHED 1899

Everything for Sportsman and Motorist

MAIL ORDERS PROMPTLY FILLED

Also, a full line of Automobile Accessories.

REIS UNION SUITS

REIS

MAN'S CLOSEST FRIEND

AMERICA'S LARGEST AIRPLANE.

"The L. W. F. Giant," designed for the United States Army Air Service as a bomber, has a wing spread of 105 feet. In a photograph in the Rotogravure Picture Section of The New York Times next Sunday the airplane is seen making first official flight over Mitchel Field, L. I.—Advt.

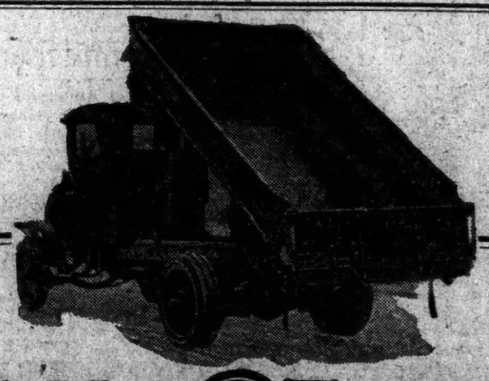

Selden Trucks

Carefully Engineered.
Built of the Best Materials.
Every Part Is Thoroughly Tested.
POSITIVELY THE BEST SERVICE IN GREATER NEW YORK

MANHATTAN MOTORS CORPORATION

"It's ALL Service."

238-256 WEST 19TH ST., NEW YORK. Phone Chelsea 475

LAST LONGER

"Ask the Driver"

MERCER

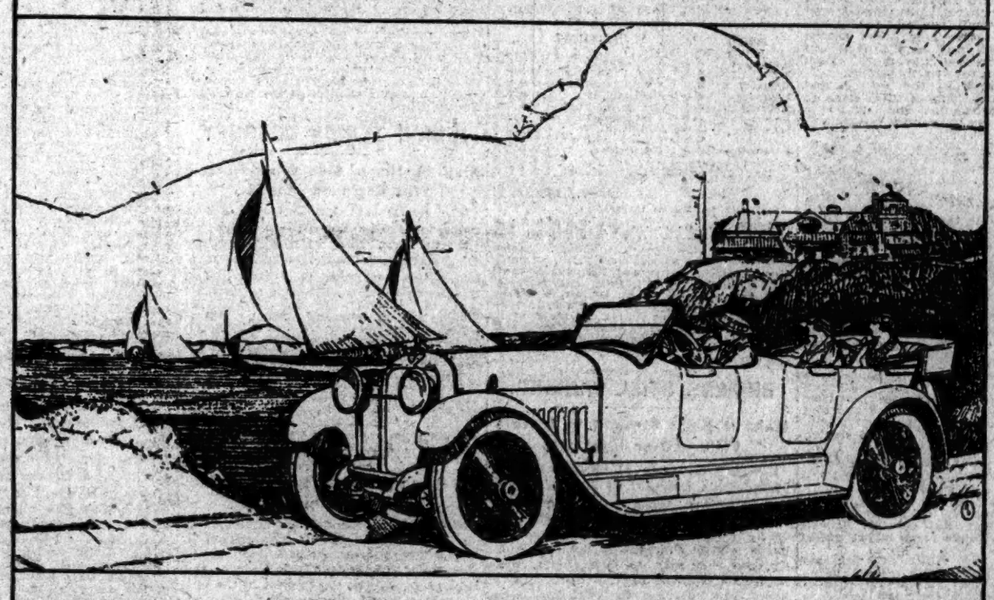

Mercer's riding qualities are a necessary consequence of its high speed design

CHIEFLY they result from its low suspension, which gives the Mercer its remarkable ability to hold the road at any speed within its capabilities—and from the relative proportions of its sprung and unsprung weight, which also had to be correct in a car that many bought for its ability to cover the ground.

But that ability is merely incidental. It's there when you want it and meanwhile costs not a cent—for the Mercer is a low gas consumer and amazingly economical among cars built to provide its class of transportation. The things which make it safe when you call on that speed are the Mercer attributes that chiefly interest you, and one of the most valuable of these is the delightful way it rides.

A brief trip will show you what we mean.

By all means take the time to investigate—for no automobile investment is so utterly unsatisfactory as an uncomfortable car.

Mercer is a Hare's Motors product with all the fundamental points of merit which that substantial name implies.

Whiting Motor Company
1802 Broadway, New York City

MRS. FEITNER BEATS HER BRITISH RIVAL

Defeats Mrs. Knight, 3 and 1, In Semi-Final of Metropolitan Golf Tourney.

MEETS MISS BISHOP TODAY

Brooklawn Linkswoman Reaches Final Round by Victory Over Miss Hardin, 5 and 4.

The success of British golfers on American links this Spring has been effectually, if only temporarily, checked. Just when Mrs. Charles M. Knight, a daughter of Old John Bull, calculated she could follow the example set by other former Britishers and romp off the winner of the Metropolitan women's championship, being played this week at the Greenwich Country Club, along came Mrs. Quentin F. Feitner yesterday to oust her in the semi-final by 3 and 1. It was a case where the Star-Spangled Banner was hoisted in a most befitting manner. Mrs. Knight was a big favorite. That must be conceded, despite the fact that Mrs. Feitner is a five times Metropolitan champion. The Englishwoman, who came to this country only a few weeks ago, played such a brilliant brand of golf on Monday, when she tied for the qualifying medal, and on Tuesday and Wednesday, when she defeated Mrs. F. B. Ryan and Mrs. H. Arnold Jackson, that it was thought her progress would be unimpeded.

Yesterday's semi-final had all the glory and importance of a championship match, and, despite the rain which soaked the Greenwich course, a fair-sized gallery was on hand. Mrs. Feitner's career on the links has been just long enough to stamp her as one of the really brilliant women players in the country, but it is doubtful if she ever before played with equal steadiness. As Lillian Hyde she won the title in 1910, 1911, 1914 and 1915, and since her marriage she has added a victory in 1916. She has performed under all kinds of conditions and on many courses. In 1911 she was runner-up for the national title and once before she was a semi-finalist. But never, in all these displays, had she been so steady, consistent or so finished as yesterday. Every stick in her bag was at her beck and call instantly when needed. Her driving, approaching and putting were generally beyond criticism, and her errors were exceptionally few for a player who was competing in such a crucial match and on such a dismally poor golfing day.

Final This Morning.

This morning at 9:30 o'clock Mrs. Feitner will tee up for the start of the championship final with another former Metropolitan champion who hopes to regain lost laurels. This is the familiar friend of local linkswomen, Miss Georgianna M. Bishop of Brooklawn, who defeated Miss Elizabeth Hardin of Essex County yesterday in the other semi-final by 3 and 4.

Against the young American Mrs. Knight was never up. She lost the first hole, won the fourth, squaring the issue, but lost the sixth, and thereafter stayed knuckled down. Officially, the scoreboard gave Mrs. Feitner victory by 3 and 1, but actually, according to long-standing golf custom, the match was won by 2 and 1. On the seventeenth Mrs. Feitner made one of her typically long, beautiful drives, got within short hailing distance of the green with a pretty iron shot, ran up on three and laid an approach putt dead to the cup on four. Although she never putted down, she could hardly have missed it. Meanwhile Mrs. Knight's tee shot had been caught by the wind and carried into a bunker. She was out on her second, on the far side of the green in three, and her first putt stopped fully nine feet short. Here Mrs. Knight conceded the match, and under such circumstances it is generally agreed that both putts should be conceded. Officials, however, decreed that Mrs. Feitner won the hole, giving her victory by 3 and 1, instead of halving it, which would have left the result 2 and 1.

The long 575-yard fourth was Mrs. Feitner's only really bad hole, and, as both picked up when she conceded this to Mrs. Knight, the figures of 6 and 8 are only approximate. Mrs. Feitner sliced her brassie into the woods, where the ball stopped close up to a tree with an impossible lie. She chopped several times without hardly moving it and then regarded further progress as futile. At the sixth, just when she was ready to call it a loss, a turn of luck transformed this into a win. She saw her brassie second shot disappear apparently into the brook, but when she came to look for it the ball was nowhere to be found. Mrs. Knight, who had been short, suddenly spied her opponent's ball far to the right, where it had carromed after hitting a rock in the stream. Mrs. Feitner was on in three, along with Mrs. Knight, and won the hole when the Englishwoman missed what seemed like an easy putt.

One Up at the Turn.

The seventh and eighth were halved and the ninth likewise, where, strangely enough, neither tee shot carried the plateau green, only 165 yards from the teeing ground.

This left Mrs. Feitner 1 up at the turn and then they faced the ticklish, tricky, difficult tenth hole with some apprehension. The weather man was smiling on the fair women players, however, and sensing the importance of the match graciously lifted the fog screen so that they could play this hole, which lies straight down a cliff from the tee. Mrs. Feitner's drive was short but on safe ground and she ran up a brilliant approach and holed an easy putt for a par 3. Mrs. Knight took four strokes here when she sliced her tee shot into the horseshoe bunker. They halved the eleventh and Mrs. Feitner became three up by winning the twelfth where she drove the green, a considerable feat for a woman, since the pin is 190 yards from the tee. Mrs. Knight was short, flubbed her second, and picked up. They halved the thirteenth and also the fourteenth, the latter in sixes. On this hole Mrs. Feitner smacked out probably as pretty a trio of wooden shots as any woman ever did. Her third was just to the left of the green, and her fourth, played with a mashie, was a high loft shot instead of a pitch and roll and she was left too short to hole out in five. Mrs. Knight took four to get on and took two putts for a halve.

Mrs. Feitner lost the fifteenth when she took six shots against par of 3. Her drive found the rough, and she put her second far over the green and out of bounds. Her replayed shot was likewise across the green, but she was on in four and down in six. Mrs. Knight drove to the left of the green, but had a good chip shot to three feet from the cup and holed it out.

They halved the sixteenth in fives and, with Mrs. Feitner dormie two, she played her series of four excellent strokes on the seventeenth, laying her fourth dead before Mrs. Knight picked up and shook hands.

Miss Bishop's Victory.

Few women have equaled Miss Bishop's feat on the first hole, where she holed out in 3, one under par, at the start of her match with Miss Hardin. She drove a long ball and then laid a high spoon shot three feet from the pin, holing out without half trying. Miss Hardin took three putts on each of the first two and lost the fourth, fifth and seventh before winning a hole. Her only victory going out was on the eighth, when Miss Bishop took three putts. The Brooklawn player drove the green on the ninth for another win and made the turn 5 holes to the good.

By this time Miss Hardin was plainly, and probably excusably, nervous against the better golf of the Bridgeport veteran. She lost the difficult tenth, failing to carry her tee shot to the green, but won the eleventh when Miss Bishop pulled her drive to the rough. They halved the twelfth and Miss Hardin won her last on the thirteenth when a long approach shot stood her in good stead. Both murdered the fourteenth, but Miss Bishop won by approximate figures of 6 and 4, bringing the match to an end.

Dartmouth Star to Coach.

Special to The New York Times.

HANOVER, N. H., June 17.—Adolph (Swede) Youngstrom, star guard on the 1919 Dartmouth eleven, Walter Camp's choice for All-American honors, has accepted a position as coach of the Amherst College team, according to an announcement made here today.

Even the Game of Kings Is Not Devoid of Perils

Accidents in golf are as rare as straw hats on Christmas Day, but when they come they come in bunches. At the Fox Hills Golf Club, scene this week of a three-day invitation tournament, J. T. Bishop of Green Meadow threw out of joint his hip yesterday while making a shot at the seventh hole and had to stop playing for the day. Several days ago while Tom Boyd, the Fox Hills professional, was playing out of the side of a bunker with his ball down deep in the long grass, he swung a mighty wallop with his mashie. His stick struck a hard piece of ground, sending a shock up through his forearms and causing partial paralysis. His wrists swelled up to twice normal size and the physicians, who are giving him electrical treatment at the Fox Hills Hospital, call it synovitis. Boyd has been a pro for twenty-two years, but says he never before heard of a similar accident.

DONAHUE MEDALIST IN GOLF TOURNEY

Makes Low Score of 74 Among 114 Starters in Fox Hills Invitation Event.

Gumshoe golfers crept up on a few of the champions yesterday and gave them one of the most thorough, all-around trimmings yet recorded in this busy season. These gumshoers are the fellows from nearby country clubs who keep moderately quiet most of the year but who see an opening now and then, dive into it and come out festooned with garlands of links laurels. There is no better example than that of W. E. Donahue, the Shackamaxon golfer who yesterday entered the Fox Hills invitation tourney on Staten Island, unsung and unannounced, and carried off the qualifying medal by a margin equivalent to a city block. Donahue kept pretty much to his own backyard last year. Outside of purely club events at his Westfield course he was practically unknown, but yesterday he tore around the Fox Hills circuit with the speed of a Quimet and finished at the top with 74 strokes.

The field was the largest by several score that has seen fit to enter an invitation tournament since before the war. Tom McMahon, the persistent major domo, without whom no tourney can be a success, declared yesterday afternoon after the 114th starter had teed off that he remembered only one larger event. That was at the National links four or five years ago. In all 124 entered the Fox Hills affair, which will continue today and end tomorrow, but ten had to cancel their nominations.

Three strokes behind Donahue was Frank S. Danforth, another of these Sherlock Holmeses of the links. Danforth belongs to the hidden-away, seldom-prominent North Fork Country Club out in the town of Long Island that sounds like a sneeze. Cutchogue it is. During the Winter a few Metropolitan linksmen ran across Danforth at the Southern resorts where he had a merry little time carrying off worth-while trophies. The Pinehurst caddies know him well but New Yorkers raise their eyebrows when he is mentioned. Anyway, Danforth ferried over to Staten Island yesterday and not only clicked off a 77 but performed some legerdemain with his golf sticks.

Danforth's Great Work.

The fourteenth hole at Fox Hills is rightly and correctly dubbed "Hell's Kitchen." Woe to the careless shotmaker who wallops a ball down into the fastnesses of the wrecked place! This hole is 320 yards long, but to Danforth it might just as well have been 50 or 100. He slashed out a drive approximately 250 yards in length and then called for his mashie-niblick. The unsuspecting caddy forthwith drew out the club and then yawned in a bored way. Danforth cut under his ball with some mysterious touch, followed through according to the best rules of Hoyle, and then had the pleasure that comes once in a lifetime and generally not that often. His ball came to earth, hopped merrily along to the green, then began to roll, and never stopped until it was in the hole for an eagle 2. Even Donahue, the medalist, met trouble at Hell's Kitchen and took 5, one over par.

It was a day of fog, mist, rain and unpleasant surprises. A. L. Walker, Jr., the slender chap from Columbia University who holds the intercollegiate championship and who has been Staten Island champion, was picked as the favorite, but he failed to qualify. Walker took 41 to go out, against a par of 37, and then, when he needed seven strokes on the par 4 tenth, as a result of misplayed wooden shots, he stopped trying for low medal score. "I'll just amble along for an 82 or 83," said Walker to himself, for he figured that would qualify. So he continued his easy gait and took 82, but at the last green he got the surprise of his young life. He found that 81 was the highest qualifying score and he was left forlorn and unhappy out in the domain of the second flight.

Kammer Fails to Qualify.

This was true, but considerably worse, of A. F. Kammer, the old Fox Hills star who formerly captured the Staten Island title year after year without half trying. Kammer moved to Baltusrol a couple of seasons ago, but still knows everything that ought to be known about his old links, yet when he reported after his round a frown was on his face and a trace of shame in his manner. Kammer said he would withdraw, but it was whispered not too softly that his score had been 86 or 87. Still another topnotcher found the going entirely too much for him. This was Charlie Paul, the Gedney Farm champion. Paul took 87 yesterday, yet two weeks ago in the Westchester County championship tourney he broke the Dunwoodie course record with a 69.

Nine players scored 81, the limit for entrance into the first sixteen, and this made a tie. W. D. Patterson withdrew and W. L. Richard failed to report for making arrangements for the play-off, and these two were dropped.

Donahue's winning total shows exceptional golf. He was out in 36, one under par, after taking birdies on the first and third and strictly regulation figures on the fourth, fifth, sixth, seventh, eighth and ninth. Coming in he needed 38, two over par.

His card compared to the Fox Hills par follows:

Par, out	4	5	3	5	3	5	4	4	4	—37
Donahue, out	3	6	2	5	3	5	4	4	4	—36
Par, in	4	5	3	5	4	4	3	4	4	—36—73
Donahue, in	4	4	3	5	3	5	3	4	4	—35—74

The full list of qualifying scores follows:

First Division.

W. E. Donahue, Shackamaxon....36, 38—74
F. S. Danforth, North Fork.....40, 37—77
J. D. Newman, Fox Hills.....37, 41—78
H. Miller Jones, Richmond County..39, 39—78
W. W. Van Loan, Fox Hills.....41, 38—79
W. G. Buchanan, Shackamaxon....41, 38—79
A. C. Perry, Fox Hills.....37, 42—79
G. I. Lawyer, Albany.....41, 39—80
B. T. Allen, Fox Hills.....40, 40—80
R. W. Thompson, Engineers.....38, 43—81
G. G. Spindler, Fox Hills.....40, 41—81
G. G. Worthley, Fox Hills.....40, 41—81
W. D. Patterson, Scottish-Amer...41, 40—81
Harry Scharff, Scottish-American..44, 37—81
T. D. Conroy, Fox Hills.....42, 39—81
J. J. Kane, Wesquahic.....41, 40—81
W. L. Richard, Engineers.....43, 38—81
E. G. B. Riley, Fox Hills.....33, 48—81

OTHER SCORES.

Donald Carr, Sound Beach, 42, 40—82; A. L. Walker, Jr., Richmond County, 41, 41—82; G. G. Baxter, Fox Hills, 41, 41—82; R. C. Dennison, Fox Hills, 45, 37—82; W. C. Van Clief, Richmond County, 41, 41—82; E. L. Rohdenburg, North Jersey, 43, 40—83; E. H. Kendall, South Shore, 42, 41—83; R. H. Driggs, Jr., Engineers, 44, 40—84; the Rev. F. R. Ryan, Marine and Field, 41, 43—84; William Wallace, Scottish-American, 42, 41—84; Austin McAleenan, Fox Hills, 43, 41—84; R. B. Prindle, unattached, 44, 41—85; Walter Roberts, Princeton, 44, 41—85; M. Schreiber, Columbia University, 44, 41—85; W. H. Young, unattached, 43, 42—85; E. L. Byrne, Fox Hills, 46, 39—85; Frank Barton, Lakewood, 43, 42—85; R. L. Spotts, Fox Hills, 45, 42—87; H. B. Turner, Princeton, 43, 43—86; P. Stone Douglas, Essex County, 45, 41—86; A. E. Ranney, Greenwich, 40, 46—86; C. H. Paul, Gedney Farm, 46, 41—87; D. G. McConnell, Scottish-American, 44, 43—87; J. W. McMenamy, St. Albans, 40, 47—87; J. W. Brander, Fox Hills, 44, 43—87; W. P. Taylor, Shackamaxon, 45, 42—87; W. R. Nicholson, Wykagyl, 45, 42—87; E. F. Keating, Fox Hills, 45, 42—87; A. E. Dawson, Fox Hills, 42, 45—87; E. L. Vynne, Fox Hills, 41, 46—87; F. Allaire, Fox Hills, 48, 41—89; E. M. Mendel, Engineers, 46, 43—89; J. C. Lincoln, Manhattan, 45, 44—89; M. P. Downs, Siwanoy, 46, 43—89; T. J. E. Pulling, Princeton, 46, 44—90; Ray Tweyffort, New York Golf, 43, 48—90; T. K. McCarthy, Fox Hills, 44, 46—90; H. L. Wyatt, Fox Hills, 47, 43—90; J. Harold Slater, Fox Hills, 44, 47—91; Alex Dunbar, Scottish-American, 42, 49—91; T. F. Flaugh, Scottish-American, 45, 46—91; L. E. Greenbaum, Quaker Ridge, 47, 45—92; W. B. Mehl, Shackamaxon, 47, 45—92; C. C. Valentine, Fox Hills, 48, 44—92; C. Hadlock, Fox Hills, 47, 45—92; D. D. Johnson, Marine and Field, 49, 44—93; F. S. Bancroft, Richmond County, 48, 45—93; S. Allison, St. Albans, 46, 48—93; F. L. Markey, Fox Hills, 45, 48—93; Dr. R. Strowbridge, Fox Hills, 43, 51—94; C. R. McInnes, Princeton, 47, 47—94; T. F. Lee, Fox Hills, 48, 47—95; A. P. Roth, Manhattan, 49, 46—95; E. T. Villareal, Fox Hills, 49, 46—95; P. E. Baur, Wesquahic, 50, 46—96; C. P. Erdman, Princeton, 52, 45—97; J. H. Young, Fox Hills, 48, 49—97; Dr. C. Duncan, Fox Hills, 47, 50—97; J. D. Leggett, Richmond County, 50, 47—97; J. E. DuBois, Richmond County, 50, 47—97; A. R. Pogson, Fox Hills, 51, 46—97; Dr. A. Carpenter, unattached, 48, 50—98; D. W. Mulford, Fox Hills, 46, 52—98; Captain S. M. Milliken, Scarsdale, 50, 49—99; M. B. Jones, Fox Hills, 48, 51—99; M. J. Grammont, Fox Hills, 51, 48—99; Harry Brick, Plainfield, 52, 47—99; F. Mohr, Fox Hills, 50, 50—100; Clarence Stone, Inwood, 51, 50—101; W. H. La Massena, Glen Ridge, 49, 52—101; H. W. Pearson, Fox Hills, 53, 49—102; C. D. Fairweather, Fox Hills, 53, 49—102; A. J. Sheiton, Fox Hills, 53, 49—102; H. P. Malley, Fox Hills, 56, 46—102; Gilbert Huntting, Ardsley, 54, 50—104; C. Y. Sullivan, Fox Hills, 52, 52—104; F. M. Tomlin, Wheatley Hills, 57, 53—110; F. M. Hendig, Fox Hills, 52, 61—113; H. A. Willis, Fox Hills, 52, 63—114; J. R. Beard, Fox Hills, 65, 52—117.

No Cards.

Dr. M. Carpenter, Oakland; Harry Fish, Gedney Farm; Willard E. Ferguson, Gedney Farm; C. H. Schwinn, Shawnee; H. B. McClellan, Fox Hills; A. F. Kammer, Baltusrol; W. S. Van Clief, Fox Hills; J. S. Primrose, Fox Hills; R. O'Sullivan, Fox Hills; James Turner, Fox Hills; T. H. Lawrence, Fox Hills, J. T. Bishop, Green Meadow.

Gives Trophy for Annual Father and Son Tournament

Major Redonde Sutton, a member of the Sleepy Hollow Club, has offered a handsome cup as an annual trophy to be played for in the Father and Son Tournament, which takes place this year on June 28 at Sleepy Hollow. The terms of gift provide that the winners each year are to have their names engraved upon it, and any father and son winning it three times will become the permanent possessors. The donor has also made the provision that the names of those having won the tournament during the last four years shall be engraved on the cup so that each of these teams will therefore have one leg upon it.

Favor Return to Poughkeepsie For Intercollegiate Regatta

Special to The New York Times.

ITHACA, N. Y., June 17.—Although there is some conflicting opinion on both sides, the rowing colony here is well united in its belief that next year will see the return of the intercollegiate regatta to Poughkeepsie. The only semi-official utterance today was that of C. E. Treman, Cornell's representative on the Board of Stewards of the Intercollegiate Rowing Association, who said that he was firmly of the opinion that the race would return to Poughkeepsie next Summer. Abnormal conditions, and not a desire on the part of Cornell to take the regatta under its wing, were responsible for this year's transfer, Mr. Treman said. The same opinion is widely prevalent here and it is generally agreed that both Syracuse and Cornell have seen the wisdom of returning to the neutral waters of the Hudson.

U. S. GOLFERS DEFEATED.

Hanbrow and Campbell Nose Out Gardner and Whitney, 1 Up.

LONDON, June 17.—American golfers were beaten today in an inter-team match with the Sunningdale Club, four matches to one. In the leading game, Robert A. Gardner of Chicago and Nelson Whitney of New Orleans were beaten by Angus Hanbrow and Guy Campbell, by one hole.

The American golf players will play at Rye Saturday against the Oxford and Cambridge society players. Then all but Gardner will proceed to Paris to play at the famous La Boulie links Sunday, after which they will return to America.

Gardner will sail for New York Saturday on the Mauretania.

"Open House" at Golf Club.

The new Pelham Country Club will hold "open house" this evening to members, friends and prospective applicants for initiation at the clubhouse. A dinner will be given by members and the features of the new Westchester golfing organization demonstrated.

TO HOLD OLYMPIC TESTS AT FENCING

Supplementary Trials for Nine Candidates Scheduled at New York A. C.

The Olympic Committee on Fencing Team Selection will hold supplementary fencing trials at the New York A. C., Travers Island, tomorrow and at the City House, Sunday. The competition at Travers Island will be with the epee and sabre. It will be conducted out of doors and under similar conditions to those that will be met at Antwerp. The Sunday competition will be with foils at the City House and the Olympic fencing strip, 6 feet 9 inches wide and 19 feet 6 inches long, will be used for the first time in the United States.

The epee competition will start promptly at 11 o'clock and will continue until finished. The first bout in the sabre event will be called at 3:30 P. M.

The following new men will be given a chance to prove themselves eligible to the Olympic squad: Foil—Ensign Calnan, U. S. N.; Epee—Dean Gay, Harvard University, Ensign Calnan; Sabre—Ensigns Fullenweider, Bowman, Cunningham and Walker; C. S. Fraley and H. R. Clapp of the Fencers' Club of Philadelphia.

Arthur S. Lyon of the New York Fencers' Club, National sabre champion in 1919 and runner-up in 1920, will donate gold and silver medals in each event.

Arrangements for the tryouts have been made through the courtesy of the New York Athletic Club, Dr. James B. Clemens and Dr. Graeme M. Hammond, well-known "Haut Protecteurs" of fencing in New York and the United States. The Jury of Honor will be Dr. G. M. Hammond, W. Scott O'Connor, Secretary of the A. F. L. A., and John Allaire, Sherman Hall, Major D. W. Cairns, Albert Straus, Paul Meylan, Dr. James B. Clemens and Sig. Leo Nunes.

Ask for Major League Umpires.

NEW HAVEN, Conn., June 17.—Yale and Princeton have asked President Heydler of the National League to appoint two umpires for their deciding game on the Polo grounds Saturday morning.

AMERICAN OLYMPIC RUGBY TEAM NAMED

California Union Announces Twenty Athletes Who Will Make Trip to Antwerp.

STANFORD UNIVERSITY, Cal., June 17.—Names of twenty athletes to be included on the rugby team that will represent the United States at the Olympic Games were announced today by W. Harry Maloney, President of the California Rugby Union. One week of intensive training before the team leaves Stanford on July 29 is planned. The players expect to sail from New York August 5.

Several games with Belgium teams are being arranged to precede the Olympic schedule, which is set for Aug. 30 to Sept. 5. A tentative schedule calls for the following games after the Olympic contest:

Sept. 8, Brussels, Belgium; Sept. 10, French at London; Sept. 18, Plymouth, England; Sept. 20, Canborne at Cornwall, England.

Members of the regular team follow: R. L. Templeton, Mat Haselting, Danny Carroll, Lee Wark, John Patrick and Charles S. Righter of Stanford; Richard Scholz and J. Muldoon, Santa Clara University; J. Winston, Charles Tilden and J. Meehan, University of California; H. S. Wrenn and G. Hunter, Bellatan Club; J. "Babe" Slater and Arthur Erb, Olympic Club.

Included in the squad are nearly all of the men who composed the California team that defeated the strongest rugby teams in British Columbia last Winter.

KIRBY INSPECTS STADIUM.

Head of American Olympic Committee Arrives in Antwerp.

ANTWERP, June 17.—Gustavus T. Kirby, President of the American Olympic Committee, arrived at Antwerp early this afternoon on the Steamer Kroonland and inspected the Olympic Stadium. Mr. Kirby will remain here. The Antwerp Chamber of Commerce and city officials entertained him and other Americans on a sightseeing tour.

"Right! Let Her Come!"

It gives real satisfaction to park a car smoothly, without having the engine stall as you creep forward and back, fitting her into narrow quarters.

Polarine makes this easy. It assures both power and control. This *standard oil for all motors* locks the explosive force of the fuel in the cylinders till it has done its work. This enables you to maneuver with ease and accuracy.

Polarine

gives you a responsive, spry, powerful motor that runs quietly and with little vibration. Using *Polarine* you'll have fewer fouled spark plugs or other carbon troubles. For transmissions and differentials use *Polarine Gear Oil.*

Sold wherever you see the red, white and blue *Socony* Sign.

STANDARD OIL CO. OF NEW YORK
New York Albany Buffalo Boston

A Word to Owners of Small Cars About Buying Tires Now

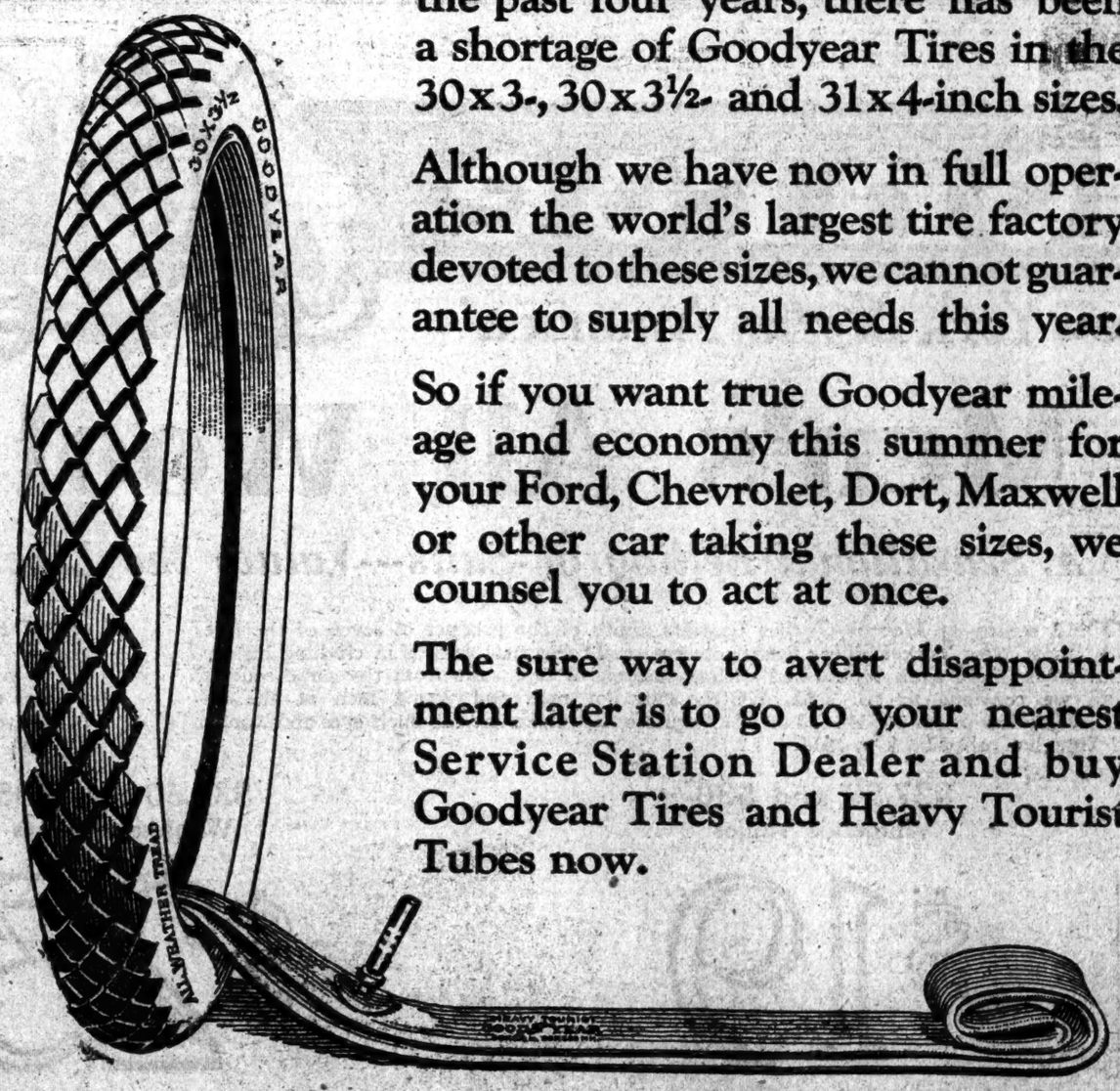

You know that every summer, for the past four years, there has been a shortage of Goodyear Tires in the 30x3-, 30x3½- and 31x4-inch sizes.

Although we have now in full operation the world's largest tire factory devoted to these sizes, we cannot guarantee to supply all needs this year.

So if you want true Goodyear mileage and economy this summer for your Ford, Chevrolet, Dort, Maxwell or other car taking these sizes, we counsel you to act at once.

The sure way to avert disappointment later is to go to your nearest Service Station Dealer and buy Goodyear Tires and Heavy Tourist Tubes now.

30 x 3½ Goodyear Double-Cure Fabric, All-Weather Tread $23.50
30 x 3½ Goodyear Single-Cure Fabric, Anti-Skid Tread $21.50

Goodyear Heavy Tourist Tubes cost no more than the price you are asked to pay for tubes of less merit—why risk costly casings when such sure protection is available? 30 x 3½ size *in waterproof bag* $4.50

GOODYEAR

SAYS AMERICA LAGS IN FOREIGN SERVICE

Government Trade Adviser Recommends Change in System to Aid Business Men.

MORE DIPLOMATS NEEDED

Elliot Wadsworth Cites Mexico as Proof of Official Indifference to Our Interests.

A conference of the Council on Foreign Relations was held last night at the Hotel Astor and the speakers who discussed the question, "Is the American business man as efficiently served by his Government as is his foreign competitor?" included Wesley Frost, Foreign Trade Adviser of the Department of State; Philip B. Kennedy, Director of the Division of Foreign and Domestic Commerce, Department of Commerce; William F. Collins of the American Bankers' Association and Elliot Wadsworth.

Mr. Frost said the United States was in danger of losing the commanding position it has held for twelve or fifteen years in the field of foreign service and commerce.

"Looking abroad at the present time we see the leading European nations very energetically and earnestly expanding and improving their foreign trade service and we shall do well to look to the laurels we have hitherto fairly won," he declared.

Despite the falling off in personnel and the increase of fiscal duties in many of our European Consulates, the Consuls are sending in five times as much good and printable material as the Department of Commerce can circulate, he said. In the matter of lists of foreign firms our World Trade Directory system, he added, is superior to anything circulated by any other country.

The problem before the business men of this country, in Mr. Frost's opinion, is the creation of the right type of general American diplomat. "It will not serve to assign a single man of the right type to each of our diplomatic missions," he continued. "For a mission is an organic whole in which the capacity and strength of one part can avail nothing if coupled to weakness in other parts." He pleaded for unity and indivisibility in our foreign service.

That the American business man is well served can hardly be maintained by anybody, said Mr. Wadsworth in his address.

"As a matter of fact, he stated, "the attitude of the Government, particularly in the last few years, toward American money invested outside of the country, has been one of supreme indifference. We have only to look at the record of our relations with Mexico since the days when the Government of Diaz fell, to satisfy anyone that American dollars and even American citizens do not, when in trouble in a foreign land, inspire any great anxiety in Washington.

"Perhaps by the word 'service' is meant more particularly commercial service, the acquirement of knowledge as to business opportunities and assisting the American business man in taking advantage of such opportunities.

"Here again I have no hesitation in saying that our Government efforts were not so effective as those carried out by some of the great trading nations of Europe."

Mr. Wadsworth said there was no question of the great market abroad awaiting development but the question was how to enter. He said that the suggested $500,000,000 fund to be made available by the United States to rehabilitate Europe would, under proper management, save many years in the laborious process of reconstruction which is only beginning.

SEEK TO CUT SUGAR PRICE.

Housewives Urged to Curtail to Keep Canned Products Cheap.

The following appeal to join a nationwide drive looking to the reduction of the price of sugar, was received last night by THE NEW YORK TIMES from Fred W. Vail, President of the Hudson River Fruit Exchange, Milton, N. Y.:

"Will you help the Associated Fruit Growers, housewives, the whole great canning and preserving industry of this nation, to get lower sugar prices immediately by appealing to the public sharply to reduce sugar luxuries and non-essentials, and to cut down the use of sugar in the homes to a minimum except for canning and preserving purposes?

"Speculators have sent sugar prices sky high until they have become prohibitive for many practical purposes of canning and preserving in homes and factories, damaging all legitimate interests engaged in sugar distribution. If quick action is not taken to lower present abnormally high prices for sugar, home and factory fruit canning and preserving will be greatly reduced and prices next year of the simplest and cheapest canned fruits, jams, jellies and preserves will be beyond the reach of the masses of the people.

"Arousing a public spirit of patriotic sacrifice to give up sugar luxuries for a short period will bring blessings to the homes of the poor and will be a great help to fruit growers.

"Your sympathetic earnest help in this emergency will be greatly appreciated by housewives and fruit growers all over this land."

HENRY MOVES TO GIVE BAIL.

Convicted Inspector Seeks Release Pending His Appeal.

The application of Dominick Henry, convicted Police Inspector, for a certificate of reasonable doubt permitting his release on bail pending appeal from his conviction for perjury, was filed in the Supreme Court yesterday and will be heard today by Justice Donnelly. The petition, drawn by W. Bourke Cockran and William E. Murphy, alleges that the Extraordinary Grand Jury which indicted the ex-Inspector had no jurisdiction to inquire into any crime except criminal anarchy or like matter, and charges against Assistant District Attorneys of New York County.

The petition says Henry's testimony, alleged to be false, was not material to the matter being investigated by the Grand Jury, and the three assignments of perjury would not be the basis of a conviction "even if false." He also alleges that Colonel William Rand, the prosecutor, asked improper and prejudicial questions while examining him, and "made prejudicial and improper remarks while summing up for the sole purpose of inflaming the minds of the jury against the defendant, and did so inflame them."

Henry alleges that the conviction is against the weight of evidence and that Justice Weeks committed errors prejudicial to him during the trial.

CHICAGO MARRIAGES GAIN.

3,276 Licenses Already Issued This Month—800 Divorces.

Special to The New York Times.

CHICAGO, June 17.—Marriage licenses issued in Chicago for the month of June so far total 3,276, an unprecedented number.

Divorce decrees for the month of June so far number 800, and an average of 80 divorce and separate maintenance suits have been filed daily in the Circuit and Superior Courts.

CITIZENS THRASH ITALIAN STRIKERS

Exasperated by State's Supineness, They Force Recalcitrant Crews to Run Trains.

GIOLITTI TALKS OF PAST

Defends His Foreign Policy as Italy's Premier Before the War—Says He Helped France.

ROME, June 17.—Newspapers welcoming the program of the new Government, "social justice, economic and financial restoration and the observance of laws," remark that it would be well to commence with carrying out the last item by calling to order the strikers, who are rendering the life of their compatriots in Northern Italy unendurable by an ingenious variety of obstructions.

Although food is scarce and dear, hundreds of thousands of dollars' worth of fruit and vegetables are rotting in stations, the railway men constantly refusing to allow trains to proceed if carrying carabineers, royal guards or other upholders of law and order, or if suspected of carrying arms and ammunition which might be used to overawe proletariat anarchists, either in Italy or abroad, or even arbitrarily because they decide a train shall go no further.

The latest overbearing proceeding is that the railway men of Piedmont refuse to convey Italian wine addressed abroad, presumably in the hope of reducing the price to the home consumer.

The public, however, is at last losing patience, and have forced the movement of some trains by the argument of fisticuffs employed with such effect that the recalcitrant crews have agreed to take the trains to their destination.

The Giornale d'Italia says the state of things has become "intolerable," and calls upon the new Cabinet to end it without delay.

ROME, June 16.—Giovanni Giolitti, the new Italian Premier, in a talk with the correspondent of the Havas Agency here today, justified the foreign policy of Italy under his guidance before the war, with regard to the Triple Alliance, and pointed to the fact that his influence was thrown at the outbreak of the war toward keeping Italy, then a member of that alliance, in a position of neutrality.

The new Premier assured the correspondent of Italy's strong friendship for France, and recalled the happenings of Aug. 1, 1914, when, finding himself in Paris, he went to the Italian Embassy and asked the Attaché there to transmit his request to the Government at Rome that Italy immediately proclaim her neutrality.

"Naturally," remarked the Premier, "this did not harm France."

Premier Giolitti declared that the Triple Alliance treaty was renewed in 1913 with the retention of the provision that one power was bound to support another only if the latter were attacked. The treaty was not altered in a single respect upon its renewal, he declared. It was true, the Premier said, that he tried to have it modified, but in favor of Italy. The modifications which he suggested, however, were not accepted by Germany and Austria.

In closing the interview the Premier alluded to the difficulties of the situation, and added:

"You must understand that I have taken up a heavy burden. I will do my best."

BIRDSALL DIVORCE HEARING.

Justice Holds Evidence Insufficient, but Gives Plaintiff More Time.

Supreme Court Justice Whitaker, who heard the suit of Mrs. Laura Elizabeth Birdsall against Major Alfred Ward Birdsall, U. S. A., now in San Francisco, for divorce on the ground of misconduct while he was stationed in France, declined yesterday to grant a decree without further evidence and gave an adjournment for that purpose.

A negro orderly for Major Birdsall testified that his superior was friendly with a woman stenographer and kept the doors of his office locked while he was with her. The orderly also testified that a French teacher visited Major Birdsall about three times a week and remained two hours and that she made the trips in the Major's auto.

Major Birdsall is not defending the suit. He was accused by General Pershing of instigating the press attacks against the Brest debarkation camp because he had been convicted by a court martial of striking a prisoner. He was reduced to the foot of Majors of the Quartermaster Corps for a year and fined $600.

MISS STRAKOSCH WINS SUIT.

Will Receive $35,000 Promised by Carl Strakosch, Who Adopted Her.

WINSTED, Conn., June 17.—Miss Julia Claire Strakosch of New York City will receive $39,640 from the estate of Carl Strakosch, late of New Hartford, Conn., through agreement made by Strakosch when he adopted her as his daughter in May, 1917.

Mr. Strakosch, who was the husband of Clara Louise Kellogg, the prima donna, was attracted to the young woman by her musical attainments, but his will made no provision for $35,000 which had been promised. There was a specific bequest of $20,000. Miss Strakosch sued the estate and will receive the stipulated amount and interest from the residuary legatee, who lives in England and is a distant relative of Mr. Strakosch.

Mr. Strakosch died in Hartford late in 1917, some months after the death of Mrs. Strakosch.

8 NOW DEAD IN GANG WAR.

"Paddy the Bear" Ryan Is Killed by 5 Chicago Gunmen.

CHICAGO, June 17.—Chicago's gang war was renewed this morning with the shooting of "Paddy the Bear" Ryan by five gunmen, who fled in an automobile. Ryan died on the operating table.

"Paddy the Bear" owned a saloon in which a policeman was recently killed by a gunman, and was also one of those held in connection with the recent murder of Edward Coleman, labor leader.

Police believe the shooting is a direct outgrowth of the Coleman murder, which has never been cleared up. Ryan was a brother-in-law of one of the men Coleman named in an ante-mortem statement.

Ryan is the eighth victim of the gang war which broke out with the killing of Maurice "Moss" Enright, "King of the Gunmen," on Feb. 3.

STORM HITS ATLANTIC CITY.

Telephone and Telegraph Poles Fall and Lights Are Put Out.

ATLANTIC CITY, N. J., June 17.—A severe electric storm, accompanied by a violent gale and rain, swept this resort tonight, ripping down electric light, telephone and telegraph poles and plunging part of this city and Ventnor into darkness.

JOHN DAVID
STEIN-BLOCH SMART CLOTHES
Broadway at 32nd Street
Facing Greeley Square

John David Presents
Rockinchair Union Suits
In Easy, Breezy, Japanezy
Weaves, From Cotton To Silk

Rockinchair Underwear Is Not Cut By The Mile, But Tailored Every Inch. The Blouse-Like Shirt And The Trousers-Constructed Knee Drawers Are The Two Most Important Innovations In Athletic Undersuits. Procurable Here In Zephyr Cotton Cross-Bars, $2.50; Silky Mulle, $2.75; French Crepe, $3.00; Egyptian Cotton Cross-Bars, $3.25. Silk-With Cotton, $5.00; Fine Japanese Silk, $10.50

Entire Stock Silk Shirts and Neckwear At 20% Discount

Monroe Clothes

"New York *Styles* America Monroe *Clothes* New York"

Men's All Wool Suits at $19

A Sensational Selling of Suits---Values the Like of Which New York Has Never Seen

THE selling at Monroe Clothes Upstairs Shops of the product of seven of the foremost New York clothing manufacturers establishes new records in clothing history. Our stocks have been replenished with thousands of new suits from the same sources, and we continue to sell ALL WOOL suits for men and young men at the unbelievably low prices of $19, $23 and $27—prices that make one rub one's eyes and wonder if Time has rolled back to 1914.

THESE garments are guaranteed by Monroe Clothes. We named but two conditions for our service—First, every suit *must be all wool;* Second—the retail price to you must be less than *wholesale manufacturing cost* (which means at least 18% less than wholesale prices). The loss taken by the makers and the fact we will charge no rent or selling cost against the garments make these amazingly attractive values the best ever offered—*anywhere—anytime.*

$27.50 and $30 Wholesale Values

$19

$32.50 and $35 Wholesale Values

$23

$37.50 and $40 Wholesale Values

$27

OPEN EVENINGS UNTIL TEN

Satisfaction Guaranteed or Money Refunded

Alterations Free
(Nothing to pay here or elsewhere for alterations when you buy at Monroe Shops)

Monroe Special SUITS
Palm Beach
$8.50 and up
Outing Trousers $6.00
White Flannels $6.50

We Will Exchange or Refund
(Monroe Clothes Shops are a permanent institution—always ready to remedy any dissatisfaction)

MONROE EXTRA! Pants Feature

All $6, $6.50 and $7 Wholesale Values
$4.75

As an added feature to our great clothing event, we will offer thousands of ALL WOOL Worsted and Mixture Trousers for way less than wholesale prices.

These trousers represent the entire stock of possibly the best known maker of high grade pants in New York, and you buy any pair at a figure just slightly higher than first class overalls! We have grouped his entire stock in two lots—5,400 pairs in all. These certainly will go quickly—so if you want to make your present suit last longer, or put into service a good coat tucked away in your wardrobe — here's a chance that may never come again.

Extraordinary Opportunity

All $7.50, $8, $9 and $10 Wholesale Values
$6.75

We Deliver
(If inconvenient to call we gladly deliver)

MANHATTAN
42nd Street cor. B'way.
50 E. 42nd " " Madison
Nassau " " Frankfort
5 Cortlandt " " B'way
14th St. opp. Acad. Music
34th Street Corner B'way
59th " at Col. Circle
125th " cor. 7th Ave.
Chrystie Street at Canal

BRONX
Bergen Ave. at 149th Street

BROOKLYN
413 Fulton Street
Court and Montague Streets
587 Fulton at Flatbush Ave.
NEWARK — 151 Market St.
JERSEY CITY—Newark Ave. & Bay
PATERSON — 220 Main St.
YONKERS — Getty Square

TURKS MEET LENIN ON INVADING INDIA

Plot Also with Spartacides to Start Uprisings of Mohammedans Against British.

OPEN PROPAGANDA SCHOOL

Young Turks Get Training at Moscow and Soviet Promises Force of 150,000 Troops.

PLAN WIDESPREAD REVOLTS

Promote Intrigue in Egypt, Persia, Georgia, Palestine, Azerbaijan and Bulgaria.

WASHINGTON, June 17—(Associated Press).—Details of the much-heralded uprisings in the Mohammedan world against British rule and in favor of the Turkish Nationalists and Bolsheviki were received here today in official advices. The reports confirm advices as to Moscow and Munich conferences received some time ago by the State Department. Enver Pasha, Kemal Pasha and Talaat Pasha, Turkish Nationalist leaders, were reported to have conferred with Spartacides and Bolsheviki at Munich, while representatives from India, Egypt, Afghanistan, Persia, India, Azerbaijhan and Georgia met Turkish Nationalists and Lenin, the Bolshevist leader at Moscow.

Plans for uprisings in the Mohammedan world coincident with a Bolshevist thrust on Persia and India are said to have been laid at these meetings. A force of 150,000 troops commanded by General Kuropatkin was promised the Mohammedan world by Lenin at Moscow, it has been reported.

Training School at Moscow.

Following the two conferences, a training school was established at Moscow for representatives of the Turkish Nationalists, according to the official dispatches received today. From this school, after a rigorous course of instruction in the plans and objects of the conspiracy, groups of from ten to twenty and fifty of the "young Turks," it is said, were sent to propaganda headquarters in Persia, Afghanistan, India, Egypt, Georgia, Azerbeijhan and Bulgaria to promote the intrigue and make ready for the march southeastward of the Bolshevist Army through Persia to India, and southwestward toward Egypt.

Enver Pasha, Chief of the Turkish Nationalist Conspirators, it was reported today, arrived in Berlin for a second visit last week, acting as the chief liaison officer between the Bolsheviki, German Revolutionists, and "Young Turks." Djemal Pasha is reported in press despatches yesterday to be in Moscow and Talaat Pasha for the present is making Switzerland his headquarters.

According to the official reports, the Turkish Nationalist and Bolsheviki propaganda has been particularly effective among the fanatical Egyptian tribesmen, the Senussi, in the Lybian Desert. The situation there is reported to be critical.

Cessation of Business in India.

Official reports as received here for several months have told of unrest in India and the effectiveness of the "Young Turks" propaganda there. Complete cession of business as a protest against British policy toward the Kalifnate was observed recently by Hindus, Parsees and Moslems alike, resulting in what was described as "an unprecedented loss to commerce."

Generally the plans of the Bolsheviki are said to include the diversion of British attention from Mesopotamia to Egypt by the uprising of the Senussi and their sweep eastward at the moment when the Bolsheviki were prepared to push into Persia. Occupation of Thrace by Greek troops would be taken advantage of by incitement of the Bulgars, and local disturbances in Syria and Palestine have been projected to supplement the major outbreaks in India and Egypt.

Organization of Georgia and Azerbaijan is said to have been completed by the Bolsheviki. Mustapha Kemal is reported to be pledged to give any military support necessary in Turkey to add complications to the already formidable Bolsheviki-Turkish Nationalist-German plot against the Mohammedan dominions of the British Empire.

LENIN GETS OIL SUPPLIES.

Signs Treaty with Georgia Ceding Batoum to Bolsheviki.

Copyright, 1920, by The New York Times Company.
Special Cable to THE NEW YORK TIMES.

LONDON, June 17.—The Bolsheviki have achieved a great diplomatic success in the Caucasus, according to information received here today from Tiflis. They made peace last Saturday with the Republic of Georgia and thereby have had the possession of Batoum conceded to them. This is a part on the Black Sea at the terminus of the pipe line from Baku, and as soon as the Bolsheviki have made their occupation effective they will have secured the oil supplies they so greatly need.

A small French and British force is at present at Batoum, but unless reinforced it would not be able to keep the Bolsheviki out.

The Bolsheviki have also under the treaty gained certain alterations of the Georgian boundary in the Caucasian Mountains very favorable to themselves and popular feeling in Tiflis, it is said, is greatly embittered.

KRASSIN IS HEARD BY ECONOMIC COUNCIL

Britain, France, Italy and Belgium Represented—No American Observer Present.

LONDON, June 17.—Gregory Krassin, Russian Bolshevist Minister of Trade and Commerce, who has been in London for three weeks, met the permanent committee of the Supreme Economic Council for the first time this afternoon.

The conference, according to a Cryptic official communique issued at its termination, lasted forty-five minutes. Great Britain, France, Italy and Belgium were represented, but there was no American observer present.

The conference, according to a cryptic tions with the Bolshevist emissary are moving slowly, for it merely reiterates in the same terms as the brief statement from Downing Street, following M. Krassin's discussions with Premier Lloyd George and members of the Cabinet two weeks ago, that "certain preliminary questions regarding the opening of trade negotiations were discussed."

It is understood no definite arrangement for a subsequent meeting was made. It is believed this will depend on the result of M. Krassin's telegraphic exchanges with Moscow on the points brought up today.

Robert Underwood Johnson, the American Ambassador to Italy, was in attendance at the Allied Conference in San Remo when the decision was taken to

Women Traveling Salesmen Barred by Men's Association

PORTLAND, Ore., June 17.—The woman "drummer" is not wanted in the Travelers' Protective Association, according to a vote of the organization in annual convention here today. Efforts to change the constitution so as to permit the admission of women traveling salesmen failed. Membership was also denied to insurance solicitors.

enter into commercial relations with Russia, and no protest in this connection has been received from the American Government, Premier Lloyd George told the House of Commons this evening.

The Washington Government, said the Premier, had been kept informed of the progress of the conversations, and it had nominated an expert to take part in the economic discussions.

Mr. Lloyd George added that Japan and Belgium had intimated their intention of participating in the conversations being held with Gregory Krassin, the Bolshevist Minister of Trade and Commerce.

WASHINGTON, June 17.—The dispatch from London crediting Premier Lloyd George with saying that the Washington Government has "nominated an expert to take part in the economic discussions with Krassin," either incorrectly represents what the British Premier may have said, or else the Premier himself is not accurately informed as to the matter, it is stated on high authority tonight.

Instructions to Consul General Skinner are to observe and report. Mr. Skinner has already sent reports on Krassin conferences, and Ambassador Davis is keeping Secretary Colby advised as to the progress of the conferences.

But the United States Government is not taking part in the negotiations, although keenly interested in their progress, and will have no representative as a participant.

RAILWAY UNION SEEKS IRISH SETTLEMENT

Criticises British Policy and Arranges Conference of North and South Factions.

BRISTOL, England, June 17.—A resolution reproving the Government for its Irish policy was passed by the conference here between Irish railway delegates and the Executive Committee of the National Union of Railway Men.

"The present murders and outrages in Ireland are the inevitable result of the Government's policy in not governing Ireland in accordance with the wishes of the people," says the resolution. "We condemn such outrages, and appeal to the Irish people themselves to protect human life and property and, equally, to the Government to prevent provocation by not sending munitions to Ireland."

It was also resolved to request James Henry Thomas, General Secretary of the Railway Men's Union, to arrange an interview with Premier Lloyd George and to appoint a deputation, composed of an equal number of members of the union from North and South Ireland, to endeavor to create an atmosphere enabling a real and permanent solution to be found. Mr. Thomas said the Premier would meet a deputation of railway men tomorrow.

IRISH BARRACKS BESIEGED.

Band of 100 Sinn Feiners Fight Police at Cookstown.

Copyright, 1920, by The New York Times Company.
Special Cable to THE NEW YORK TIMES.

DUBLIN, June 17.—A hundred armed men raided the police barracks at Cookstown today. The Sinn Feiners reached the barracks in motor cars. Finding a back kitchen window undefended they stole silently through it and took the guard by surprise. Some of them, barefooted, went upstairs and entered a room occupied by the little daughter of Head Constable O'Neill.

She pathetically appealed to them. "Don't shoot father. Don't shoot mother." They carried her downstairs for safety, after which the attack proper began. For more than an hour the raiders poured a terrific fire into the barracks from all sides, to which Head Constable O'Neill, two Sergeants and nine men replied. Hand grenades and bombs were freely used on both sides.

One of the raiders was badly wounded and captured, while the raiders captured two of the constables.

200,000 GERMAN ARMY MUST BE HALVED SOON

French War Minister Reports That in Reduction of Formations Treaty Is Not Carried Out.

Copyright, 1920, by The New York Times Company.
Special Cable to THE NEW YORK TIMES.

PARIS, June 17.—According to André Lefevre, French Minister of War, the German Army has been reduced to 200,000 men. His figure is still a long way short of 100,000, to which, according to the treaty terms and the subsequent agreement, it must be reduced by July 10. The reduction has also not included the reduction of formations and M. Lefevre states that in many matters the Germans are still showing bad will.

Some conditions of disarmament have been carried out, but others have been repeatedly delayed. What has been done, Lefevre says, is this: The Germans have suppressed all but four of the military schools and have reduced the ammunition supplies to the required amount. They have also in fulfillment of Article 180 of the Peace Treaty disarmed the occupied areas and to fifty kilometers to the east of the Rhine.

In the work of destroying and handing over artillery the peace conditions have not been so fully fulfilled. Seventeen thousand five hundred cannon, 20,000 machine guns and 106,000 small arms have been handed over to the Allies and the Germans claim to have destroyed 10,000 cannon, 4,200 machine guns and 68,000 small arms. But M. Lefevre states that there is no doubt that large quantities of arms still remain hidden in the country.

It is in refusing or postponing dissolutions that the Germans have shown themselves most obstinate. Another peace condition which is not being fulfilled is that relative to the import and export of arms.

It is in the non-execution of Article 211, which demands the modification of German military laws in conformity with the treaty terms, that the French see German bad will and bad faith. These laws have been in no way modified, and before the Spa meeting the French are seeking to obtain a united front on the part of the Allies for the demand that this important clause shall be fulfilled.

GAVE UP HOPE FOR GORGAS.

Friends of Ex-Surgeon General Admit He Is Still Dangerously Ill.

LONDON, June 17.—The condition of Major General William C. Gorgas, former Surgeon General of the United States Army, is much more serious than his friends heretofore have been willing to admit, it was learned here today.

It is reported that three or four days ago hope for the General's recovery was abandoned, but he rallied. While there has been some improvement, however, General Gorgas is still dangerously ill.

Earl of Clancarty is Committed.

Copyright, 1920, by The New York Times Company.
Special Cable to THE NEW YORK TIMES.

LONDON, June 17.—The Earl of Clancarty is to have his trial at the Central Criminal Court. A Bow Street magistrate committed him for trial today on five summonses for offenses against the bankruptcy act and six for obtaining goods and money by means of checks which were afterward dishonored.

HOLDS RUSSIAN DEBT MUST AWAIT PEACE

Krassin Declares It Must Be Discussed as Part of Terms with France.

DENIES CLAIMS ARE VALID

Envoy Asserts That Aid to Poland Reduces Chance of Collecting.

PARIS, June 16.—The Soviets will discuss with France the question of the payment of the Russian debt when France is ready to discuss peace with the Soviets. Such is the policy of Moscow on the point on which the French Government bases its technical objection to the resumption of commercial relations with Russia.

This, in brief, is the import of the second of the interviews with the Soviet envoy being published by La Liberté. The correspondent, emphasizing the importance which France attached to not allowing Russian gold to be scattered because it was a guarantee for Russia's creditors, asked M. Krassin what was his attitude.

"Very well," said the Russian, "I can reply to your question with precision. Every one in France and elsewhere should have known to what risks they exposed themselves in lending money to the Government of the Czar. Warning was given. Not only my party but all the popular parties of Russia notified French public opinion from 1905 that if the Russian people once became masters they wouldn't pay the loans which had been used to repress their effort at liberation.

"These protests were not isolated. They were continuous and frequent. Why did the French people nevertheless make loans to the Czar? Why did they pay the wages of the Czarist soldiers who shot down the Russian people?

Hints French Must Pay for Error.

"French opinion did not believe in the Russian revolution. It would then be natural that it should pay for its error.

"We are told on all sides that international financial relations will be impossible if the change in Government is followed by a repudiation of the obligations of the preceding Government. That is true as to pacific changes, but it has never occurred in history that a revolutionary Government paid the debts of the old régime. This was the case with the French revolutionaries of 1789 and it was the case in other instances.

"We consider as sacred the obligations to which we subscribe but we do not consider ourselves bound by the obligations of the old Russian Government. Juridicially, if that word is taken in a large sense and not in a strict and dogmatic sense, we are not obliged to pay.

"You may speak of using force against us. You have been doing that for two years and you see it has not succeeded. We are still standing.

"Militarily we consider ourselves as victors, for in spite of repeated efforts you have not crushed us. Besides, if you wished to fight you French against us, you could not. The French peasant, conservative as he may be, will not give you now soldiers for an expedition against Russia."

"We might support more strongly the Bolshevist you," suggested the correspondent.

"Yes, you might do that," replied Krassin, "but what good would it do you? Let us admit—and I am convinced of the contrary—that the Poles defeat us, that they get to Moscow. And then what? Does any foreigner believe he could administer a country an army not ours? No, that is not a serious thought. You may as well accept the idea that you can never collect one sou from us by force.

Asserts Willingness to Discuss Debt.

"Besides, why should you try to do that? You know perfectly well that, despite the conditions I have outlined, for reasons of international opportunity we wish to settle this question of the debt diplomatically. France has preferred to employ military means and an armed blockade, still more terrible because it has killed thousands of innocents.

"In fact, we have on several occasions declared our willingness to treat of the question of the debt. Lenine made that declaration in February, 1919, to Bullitt and later to several others. I made that declaration to your representatives at Copenhagen.

"However, it is necessary to take into consideration that the question changes. We are forced to expend from our national resources vast sums to continue the war against Poland. To this end we mobilize our cars and locomotives which, instead of transporting food, transport soldiers.

"In backing Poland, you are succeeding in ruining us completely. How do you expect us to pay if you make it impossible for us to work? With what do you expect us to pay? We must produce in order to pay this debt.

"At this moment and once again I declare in the name of my Government that we are ready to discuss this matter on the occasion of a discussion of peace with you. I will explain why we are obliged to link the two problems. There is no bad faith and no faking about this. I do not like to promise things I cannot deliver.

"To be able to subscribe to any financial undertaking we must be sure that we can work in peace. And to do that we must have peace. That is why we declare we will not discuss this debt except when we discuss peace.

Threat to Withdraw Promise.

It is not our purpose to extort peace. Only I insist that if we are forced to continue the war with Poland or any one else we will withdraw this promise.

"You understand, that since we are willing to discuss the payment of the debt, though we believe it contrary to true international morality and although we do it for reasons of opportunity, it would be stupid to maintain the promise if we do not obtain the advantages we seek through making that promise.

"You require means to make peace with us. With the greatest sincerity we desire to make peace with you and we will discuss at the negotiations the question of the debt. That is our attitude.

"But hurry up, for our people are becoming exasperated at having to fight and they may impose upon us the withdrawal of our promise if they despair of a sincere desire for peace in your country.

"One more word, upon an argument which has been much abused—that we should assume the obligations of the old régime. Your press proclaims it all the time. But this press, which seeks to make us the heirs of the obligations of the old régime, forgets that on her side France has undertaken obligations with regard to Russia. Has she kept them? There is the question of Constantinople, which France promised to Russia."

"Are you becoming imperialistic?" asked the correspondent.

"No, assuredly not," said Krassin. "I wish simply to emphasize that those who are always telling us of our obligations have forgotten theirs."

"But you forfeited this promise in making the peace of Brest-Litovsk," said the interviewer.

"You think so?" asked Krassin. "Do you count for nothing the Russian blood which flowed for the Allies in Eastern Prussia, where it saved the war, and elsewhere where the Russians fought? It was the pure blood of the Russian people."

Britain May Curb Magyar Government; Persecution of Jews Rouses Her Envoy

LONDON, June 17.—Premier Lloyd George, replying to a question in the House of Commons today regarding the reported persecution of Jews and Communists in Hungary, said that the British representative in Budapest had wired that "conditions are not improving, and if anything are getting worse." The Premier added that the British representative had called this to the attention of the Hungarian Government.

Asked if he would consider sending a special commissioner to Hungary to investigate, the Premier replied:

"I shall be glad to consider that. Our representative in Hungary is very disturbed about the action of the Government there and he has made representations to us on the subject, and we are giving him such support as we can."

VIENNA, June 17.—Transport workers of all kinds have called a mass meeting to be held here tomorrow to discuss plans for the boycott of Hungary because of alleged persecution of Hungarian workmen.

The Budapest Government is flooding the Vienna press with propaganda in an effort to avert the boycott, declaring that the Hungarian workmen would be the first to suffer if the supplies of American flour should be cut off.

The Austrian Ministerial deadlock continues. The latest effort at an adjustment is said to be an attempt by the Christian Socialists and Pan-German Coalition to form a new Bourgeois Cabinet. The Civil Servants and Social Democrats have not opposed this plan and apparently are willing to permit the Conservatives to assume all responsibility.

LUDENDORFF LETTER REVEALS A PLOT

Prussian Military Party Just After Signing Armistice Began Working for Revenge.

SOUGHT AID OF RUSSIANS

Planned to March Huge Muscovite Army to Rhine—False to Reds and Monarchists Alike.

By EDWIN L. JAMES.

Copyright, 1920, by The New York Times Company.
Special Cable to THE NEW YORK TIMES.

PARIS, June 17.—According to a letter purporting to have been written by Marshal Ludendorff which l'Eclair publishes today, the Prussian military party less than one month after signing the armistice on Nov. 11, 1918, were planning a military alliance with the Soviet for the purpose of avenging their defeat through the use of the Red armies.

L'Eclair says that the sensational letter, addressed to General Hoffman, Chief of Staff of the German armies in Russia, was found by the Ukrainian authorities. It was marked "Very secret," and says:

"Your Excellence:

"You will remember that after the peace of Brest-Litovsk it was decided to have in Russia a policy working two ways—that is, to sustain on one side the Bolsheviki and on the other the monarchical elements in order to make our play sure and to lose in neither case.

"Our military party has always favored giving the strongest sort of aid to the Bolsheviki. Experience of the past few months has shown we can scarcely count upon a victory of the anti-Bolshevist elements. Our Astrakhan Army, which we formed in the region of Kiev, and our Northern and Southern armies in the region of Pskov have not justified our hopes. It is now certain that the future belongs to the Bolsheviki, or in any case to the monarchical elements in the service of the Bolsheviki that is to say, to the Red armies who at a given moment may come into power.

"That is why, having as our purpose for the future an alliance with Russia, because it is only on that condition that it will be possible to destroy the consequences of our defeat and to realize in due course our revenge by pushing the Red armies even to the Rhine, I think it necessary to take the following measures:

"First—To organize in the General Staff of each army, and in the General Staffs at the front, sections of propaganda, placing at the head of them the most able officers. Charge these sections to spread the idea of a rapprochement of Russia with us. Organize this propaganda by speaking and writing without any consideration for expense. The war just ended has shown the power of this system. It is, thanks to it, that the Allies were able to align almost the whole world against us.

"Second—The sections which belong to the army which occupies Soviet Russia should put themselves immediately in contact with the commissariats and try to organize sections of propaganda in all centres of Russian administration. To agents of this propaganda should be assigned the task of achieving positions of importance among the Communists.

"Third—Facilitate the entry of our prisoners into the Red army and exploitation to them the true purpose of this temporary service. Urge the officers attached to the General Staffs to gain a dominant rôle. This point deserves the greatest attention.

"Fourth—The armies which are now in the Ukraine should continue to give help and financial aid to the armies of Astrakan and of the south on the one hand and to the Ukrainian Nationalists on the other. Even this must be done with precaution so that neither the hostile parties shall accuse us of lack of sincerity.

"Fifth—Act with regard to Petlura's movements according to the circumstances of the moment, taking care not to excite the Russian patriots. Taking into consideration certain decomposition of our armies, we must be careful not to arraign other armies against them.

"Sixth—In case of the evacuation of Russian territory, it will be necessary to organize in all important centres Soviets composed of German prisoners, to which aid must be given later. Special attention should be paid to the German Soviets in Moscow, which are now working to good purpose.

"This is the scheme of the work, which must be changed perhaps according to changing conditions.

"The principal purpose is to win over the actual leaders of Russia. Detailed instructions for the organization of propaganda sections will be sent by special courier. Funds will be supplied from the secret funds of army commanders until further notification. No limit should be placed upon expenses.

"I hope that your Excellency will develop at once this necessary work, stopping at no obstacle.

"(Signed) "LUDENDORFF."

The letter is dated Nov. 28, 1918.

TURKISH TREATY MAY BE AMENDED

Great Britain Willing to Modify It in the Interest of Peace.

EASTERN SITUATION WORSE

No Intention of Scrapping the Treaty Altogether, It Is Asserted in London.

Copyright, 1920, by The New York Times Company.
Special Cable to THE NEW YORK TIMES.

LONDON, Friday, June 18.—The Daily Chronicle's diplomatic correspondent writes:

"Affairs in the Near and Middle East occupied a large part of the time of the Cabinet Council over which the Prime Minister presided today. From the Caspian to the Arabian desert and from Thrace to Mesopotamia there are only too many troubled areas and the latest news shows no great improvement in any of them."

A report circulated in London that the Turkish Treaty would be withdrawn is only an alarmist exaggeration of the fact that has become clear in diplomatic circles during the last few weeks that the treaty would have to be amended in certain details, and that in the general interest of the Allies careful attention would have to be given to representations of the Turkish Government's wishes made through the Grand Vizier.

"Damad Ferid Pasha only arrived in Paris today, and although it is assumed, for instance, that he will protest against the proposed territorial settlement in Eastern Thrace and the Smyrna region, the precise proposals he brings are not known. France particularly is anxious to meet Turkish susceptibilities, and doubtless the whole subject will be brought before the Ambassador's Conference in Paris during the next few days.

"Some fighting has taken place in Eastern Thrace, but the Greeks have the position in hand there and it is a good sign that the Bulgarians have not joined the Turkish Nationalists. Ismid, where the British post has been attacked by the Nationalists, is only fifty miles east of Constantinople, at the end of an arm of the Sea of Marmora. This aggression as well as the fighting at Heraclea where a French force has been landed to protect important coal mines, is a part of the Nationalist movement from the interior of Asia Minor toward the coasts.

"The latest news is that the position at Ismid is quiet and that our allies at Heraclea are holding their position. It seems the French battalion captured by Turkish irregulars at Bozanti in Cilicia was withdrawn to the coast according to the armistice concluded between Mustapha Kemal Pasha and General Gouraud on the previous day. It is thought that the irregulars did not know of the armistice and that the French troops will soon be, if they have not already been, released.

"Emir Feisul, whose friendship for the Allies has not hitherto been questioned, is reported to have spoken recently in very independent terms against the proposed mandate over Syria, which he is said to have described as 'dishonor to any nation desiring a free life.' Arab impatience of the French position in Syria is an unfortunate feature of this part of the problem, which will probably require a new discussion when the Emir reaches Paris, as he is expected to do shortly."

LONDON, June 17.—There is no intention of scrapping the Turkish treaty, as has been reported, so far as the British Government is concerned, it was learned today. But, it was intimated, Great Britain is willing to make important modifications in the hope of stabilizing the Near East situation.

Conditions in that part of the world are rapidly becoming worse from a British standpoint and the British Ministers are declared to be willing to change some clauses of the treaty most objectionable to the Turks if steps to relieve the situation are promised.

It is pointed out in authoritative quarters that Italy doubtless would be willing to tear up the treaty and start all over again, as the present document seems to please no Italian statesman because of its decisions on Thrace and Smyrna.

The French are reported to occupy a middle position between that of Italy and Great Britain, and may be expected to demand modifications considered by Great Britain as too lenient on the Turks and by the Italians as not lenient enough.

No one in official quarters here is willing to predict what changes Great Britain is willing to grant until after the Turkish Grand Vizier makes his official protest at Paris.

New Pictures of the Republican Candidates

A series of pictures of Senator Harding, the Republican candidate for President, including a recent photograph occupying a full page, of Mrs Harding, Dr. Harding, the Senator's father, the candidate's home and his birthplace will be reproduced in the Rotogravure Picture Section (22 pages) of The New York Times next Sunday.

Photographs of Governor Coolidge taken since his nomination for the Vice Presidency and of his home in Northampton, Mass., also will be presented.

The New York Times

NEXT SUNDAY

Order from your newsdealer in advance.

SHOWS ALLIES' PLAN TO INVADE RUSSIA

Matin, Attacking Turkish Treaty, Publishes Alleged Order of Clemenceau in October, 1918.

GRAND VIZIER IN PARIS

British Willing to Allow Changes in Near Eastern Settlement—French Opposition Gaining.

By EDWIN L. JAMES.

Copyright, 1920, by The New York Times Company.
Special Cable to THE NEW YORK TIMES.

PARIS, June 17. — That in October, 1918, allied troops under command of General Franchet d'Esperey were on their way to Vienna in a successful campaign when, upon orders of Premier Clemenceau, they were stopped and General d'Esperey was ordered to prepare for a campaign in Southern Russia to overthrow the Bolsheviki, is the sensational story printed by the Matin today.

This disclosure is the first of a number which will be made in an effort to show that France has not got her just dues out of the Turkish Treaty. Its publication coincides with the arrival in Paris today of the Turkish peace delegation headed by Grand Vizier Ferid Pasha, loaded down with demands for changes in the treaty.

The French Foreign Office does not yet confirm the London report that the treaty will be redrafted. It would doubtless be delighted to do so, and very probably will when the stage is fully set.

The Matin says that Clemenceau never could see the importance of Turkey in the war settlement. It recalls that as a journalist he opposed the allied efforts in Turkey and when he became Premier he remained consistent in not pushing it.

Presenting documentary evidence supplied by Paul Benazet, Reporter General of the war budget during the war and now Deputy, the Matin says that in October d'Esperey had all his divisions—French, English and Italian—directed toward Vienna. The Italians, on the left, were to go to Munich. Mackensen had been beaten and d'Esperey believed nothing could halt him.

"It would have been grand could the French General have marched into Vienna as Napoleon did under similar conditions," says Benazet. "It would have been magnificent. It was a great plan."

The Matin says that when he was gaining victory after victory and nothing could have stopped him, General d'Esperey received from Paris on Oct. 5 orders to halt and to send his right wing, under command of a British General, against Constantinople.

Clemenceau's Order.

On Oct. 27, the Matin says, d'Esperey received the following letter ordering him to prepare for a Russian expedition instead of marching on Vienna:

"The President of the Council and Minister of War to Monsieur, the General commanding the allied armies of the Orient, Saloniki:

"I have the honor to send you enclosed a copy of a letter exposing the main lines of the plan of action which is to be adopted in Russia, not only to pursue the fight against the Central Powers but to realize the economic encircling of Bolshevism and to provoke its fall.

"It is a question of a project corresponding to the views of the French Governmena and the realisation of which makes necessary an accord of the interested powers of the Entente.

"This accord once established, the allied intervention in Southern Russia forecast in this plan of action will constitute a natural prolonging of the operations confided to the armies of the Orient. The progressive development of this intervention will depend on possibilities which will be opened by our intervention in Rumania and when imminent capitulation of Turkey will permit us to reach the region of Odessa by way of the Black Sea.

"It is on the lines thus traced that I ask you from now on to study with General Berthelot the conditions of the execution of this eventual action in southern Russia. I will be obliged if you will send me as soon as possible the results of this study.

"In order to orientate you more completely upon the different angles of interallied action in Russia, I join to the present note a copy of the collective note No. 38 of the permanent military representatives attached to the Superior War Council, a note which exposes in its main lines the conditions under which the efforts already undertaken in the northeast and southeast of Russia ought to be developed.

"This collective note has already received the agreement of the Italian Government and of the French Government, to which it was submitted to the examination of the British Government.

CLEMENCEAU."

Thus in the internal French political fight is lifted the curtain hiding a great war plan which was never executed. The Austrian surrender, the German surrender and other factors came along and changed the plan.

The Matin promises that this is only the first of its disclosures on the mistakes which it says have cost France so dearly

Attack Millerand for Treaty.

The French demand for revision of the Turkish treaty is growing daily. It has grown so that it now appears it might be impossible to get the Chamber to ratify the document as it stands. Former Premier Briand, the greatest power in French politics, has taken charge of the fight for what he terms French interests and has had appointed a Parliamentary commission of inquiry into Premier Millerand's Oriental policy. The question is being asked whether Millerand could gain a vote of confidence should he place the Turkish treaty before the Chamber for ratification.

The importance which has been attached to the Turkish treaty arises from two sources, first, the growth of opposition to Millerand led by Briand and Poincaré, who charge he is not making France the leader of Europe, and second, the perfectly honest belief on the part of a large section of the French public that the treaty is not good because it is unworkable and because it sacrifices France's interests to the benefit of England.

The resignation of Poincaré from the Presidency of the commission on reparations marked the beginning of the growth of the Millerand opposition. Disappointment over plans for the proposed international loan, disapproval of Lloyd George's Russian tentatives and the general prospects for results from the Spa conference had led to a feeling of dissatisfaction with Premier Millerand in certain quarters of the Chamber. The campaign over the Mosul question started by Briand has accentuated this feeling.

In 1918, when he was Premier, Briand negotiated an agreement with England by which the Mosul oil fields were to go to France. They have gone to England. Briand charges that Millerand sacrificed something he had gained for France. Millerand's friends say that Clemenceau had promised Mosul to Lloyd George, whereupon Tardieu, speaking for Clemenceau, alleges he did not conclude any such bargain.

The occasion has been seized by critics of the Government to emphasize

Lack of Funds Halts "Wet" Prosecutions

Special to The New York Times.

CHICAGO, June 17.—Much to the joy of Chicago wets, District Attorney Clyne received telegraphic instructions today from Attorney General Palmer to drop all members of his staff who have been retained to prosecute violators of the Federal prohibition law.

The failure of Congress to pass a measure designed to appropriate $300,000 for the prosecution of prohibition violators makes imperative the removal of at least two Assistant Attorneys here.

Plans of District Attorney Clyne to add ten prosecutors to his staff to clean up the rapidly increasing number of liquor cases on the docket have been stopped. Between 500 and 600 cases are awaiting trial.

Meanwhile Major Dalrymple's men will continue their search for illicit liquor and will continue, they say, to turn over to the Federal District Attorney an average of 500 cases each month. But prosecution, if not entirely dropped, will be slow in action.

what England has gained in Turkey as compared with what France has got. Constantinople is called "a British port" and England generally is referred to as the boss of Turkey. It may thus be seen that if Briand and his lieutenants judge that the time has come to oust Millerand they have good political material in the Turkish treaty.

But it would be far from just to charge to internal politics the motives of all opposition to the Turkish treaty. The Turkish treaty represents the prevalence of the British idea over the French idea in Turkey. The French idea was to make terms with the Nationalists and thus try to establish friendly relations with the powers the French diplomats believed months ago were the strongest in Turkey. The British on the other hand advocated defying the Nationalists and by taking a close hold upon the Sultan's government force it to accept the Allies' terms. The treaty has been drawn up and it is very evident that the Sultan's signature can be had. But the French argue it is not worth while getting it because Mustapha Kemal, leader of the Nationalists, and not the Sultan is the ruler of Turkey and Mustapha swears he will never accept the dismemberment of Turkey as laid down in the treaty.

And so a great part of French opinion believes that inasmuch as the Allies are not ready to start a new war to conquer Turkey, the best thing to do is to make the treaty acceptable to Mustapha Kemal.

And there arises an interesting point. To make the treaty acceptable to Kemal would mean leaving the Mosul and other territories to Turkey. Now the French have been advocates of dealing with the Nationalists, and with the Nationalists in control of Mosul they would stand to get more out of the oil fields, they may believe, than if England had them and France got only twenty-five per cent. of the petroleum which a private agreement with Lloyd George would give her.

It may be remarked that English and French take reverse positions on Turkey and Russia. England would deal with the Soviets because the Soviets are the only power in Russia, but France will not. France would deal with the Turkish Nationalists as the only substantial power in Turkey. The English don't approve of the Nationalists and won't treat with them.

Predicts New War Over Turkey.

The French newspapers every day emphasize the troubles in Turkey—fights between Greeks and Turks in Thrace, the success of Kemal in holding all the important parts of Anatolia, threats of Nationalists against Greek lines outside of Smyrna, the plight of Armenia, the opposition of the British in Mesopotamia, French fights with Turks in Syria—and they ask what it is all about and why keep it up since England is getting the lion's share.

The Temps of yesterday says: "If things keep on going as they are, we are going to have a new war. It will begin in Thrace, where 50,000 Turks are confronting the Greeks. It would be difficult to tell where this war would go. It is about time we did something to change the direction of things."

BRITISH INDIAN TROOPS ATTACKED BY TURKS

Thirty Wounded and British Officer Captured—Warships' Guns Drive Enemy Back.

CONSTANTINOPLE, June 16.—Turkish Nationalist troops yesterday attacked a company of British Indian troops on the Ismid front, who were withdrawing under an agreement. The Turks wounded thirty and captured a British intelligence officer.

Reinforcements were sent to the assistance of the Indians, while warships kept the Turks off by shelling their positions. With the exception of an occasional shot, all was quiet today.

The trouble started when a British outpost, consisting of a company of Punjabis, was surrounded by a superior force of Nationalists. The British officer commanding decided to withdraw. An agreement was reached with the Nationalists, who promised not to hamper the British retirement. The British advance guard was allowed to pass unmolested, but the Nationalists fired on the main body.

Although it is considered certain that Mustapha Kemal Pasha, head of the Turkish Nationalist Government at Angora, was chagrined by the fact that the British were barring his way to Scutari, opposite Constantinople, there is nothing in the reports on the incident to show that he ordered the attack on the British.

PARIS, June 17.—The Temps says today that the French battalion which had been occupying Bozano, in Cilicia, Asia Minor, and which was captured recently by the Turks, numbered ten officers and 550 men. Their capture, the Temps adds, took place before the armistice between the French and the Turkish Nationalists went into effect.

No news of the liberation of the French prisoners reached Paris.

LEAGUE JURISTS MEET.

Decide Procedure for Work of Drafting International Court.

Copyright, 1920, by The New York Times Company.
Special Cable to THE NEW YORK TIMES.

THE HAGUE, June 17.—The advisory committee of jurists for the formation of a permanent court of international justice held its first business session in the Peace Palace today, with Baron Descamps the President; Dr. Loder the Vice President, and Salotti, Secretary General.

The committee adopted its rules of procedure, calling for a meeting every morning. General discussion was then begun upon the method of approach which the committee should take toward the many problems before it, and it was decided to take up tomorrow the question of the organization of the court, which is recognized as one of the most difficult before the commission. The following resolution was then adopted:

"The committee starts its deliberations by paying homage to the work of the two League Conferences, which with outstanding authority have already taken steps toward a solution of the problem of the organization of a court of justice. The committee is prepared to take into consideration also schemes emanating from the several Governments, from conferences summoned at the initiative of the Governments, from international scientific organizations and from jurists of all nationalities. The committee will avail itself of all sources of information which are at the present moment at its disposal, in order thus to fulfill the object for which it has been summoned by the League."

EMPLOYERS TO AID BUILDERS OF HOMES

Mass Meeting Called to Complete Plans for Organizing Loan Company.

1,000 LOTS ARE PLEDGED

Attempt Will Be Made to Stimulate Wage Earners to Erect Houses on Easy Terms.

TAX EXEMPTION IS SOUGHT

Various Projects Discussed by Sub-Committee of Housing Conference Committee.

The sub-committee on real estate of the Housing Conference Committee met yesterday at the Real Estate Board in the Astor House Building. The developments that attended the meeting included the following:

A pledge of 1,000 building lots subordinate to first mortgage, so that home builders will not be forced to make cash payment for land on which houses are to be erected. Following the pledging of the money on second mortgage by the lending institutions at Wednesday's meeting of the sub-committee on investment and capital, yesterday's action was highly satisfactory to the forces working to solve the housing problem.

Announcement that a mass meeting of employers will be held in a week for the purpose of asking them to take membership in a loan association organized by the committee, with a view of building homes for their employes, with the lending institutions pledging about 60 per cent. of the cost of a house and owners of property subordinating the land, valued at 20 per cent., on first mortgage, employers will be asked to pledge the remainder, or nearly all of it, so that their employes may have homes built for them virtually on the basis of their good character and reputation for honesty alone.

Decision was made to appeal to the State Legislature to grant some measure of exemption from local taxation on new construction for dwelling purposes; to ask the State and Federal Governments to exempt mortgages from income taxes and also to ask the State Legislature for proper and fair amendments to the rent profiteering laws in order to make it possible for owners of property to receive a fair return on their investment and not to leave their property "at the mercy of the whim of a Municipal Court Justice."

An announcement of the offer of the 1,000 building lots in various parts of Brooklyn was made by Mr. Harmon, a member of the sub-committee. He was of the opinion that the labor and building material situation will clear up in a short time, but declared that much would depend on the attitude of the Municipal Courts in October in granting stays to tenants, and on this would rest the responsibility whether the housing situation after October was to be better or worse.

It was Mr. Harmon's suggestion and that of other members of the committee that if new housing construction were exempted from taxation for a period of years it would be sufficient to offset the extraordinary cost which is holding up building and would result in the largest building boom in years. It was explained that in the case of a house that costs $8,000 today the granting of tax exemption on a basis of 2½ per cent. for five, or perhaps eight, years would in the end mean a saving of from 12½ per cent. to 20 per cent. on the cost of the house to the owner.

The peak of building costs has been passed, said Mr. Harmon. In a year, he said, he expected costs to fall fully 10 per cent.

"Yesterday the mortgage money was pledged," said Lawrence McGuire, Chairman of the sub-committee. "Today the land is pledged. Now what we need is the difference between that and the actual cost."

Here Tenement House Commissioner Frank Mann explained his idea of having large industrial corporations aid their workingmen to finance the building of their own homes by taking out for them shares or certificates in a loan association and in this way the difference between the mortgage money and land and the cost of construction might be pieced out.

Afterward Edward P. Doyle, Secretary of the Housing Conference Committee, announced that in a week or so the building and loan association for this purpose would be started by a

Motor Trucks TO Boston-Lowell and Way-Stations

OUR new Packard trucks can relieve your congestion and make prompt delivery. These trucks are being used by us to transport our well-known fabric

"SUEDE-LIKE"

to New York from our Mills at Lowell, and are open for return loads.

HOWLETT & HOCKMEYER CO.
19 Madison Avenue, New York

Dobbs Straws

combine the distinctive character of upper Fifth Avenue & the sturdy wearing quality of the English type

Dobbs & Co
144 & 620 Fifth Ave

WEST ORANGE 'FRAT' INITIATORS FREED

Ordeal "a Bit Rough" but Applegate Should Have Been "a Good Sport," Court Holds.

TAR AND FEATHER VICTIM

Mother and Sweethearts of Defendants Cheer Dismissal of Assault Charge.

Special to The New York Times.

WEST ORANGE, N. J., June 17.—Amid cheers from their mothers, wives and sweethearts and scores of friends, nine young men of the Oranges were acquitted tonight by Recorder John B. Lander of a charge of assault and battery made by Dr. Howard Applegate, a dentist of this city, as a result of his initiation into the Beta Sigma Society, a high school fraternity, on Tuesday night on the Essex County Country Club golf course.

Dr. Applegate told a story of tar and feathering, of eating macaroni "worms" of a beating with sticks, of a molasses shampoo and other indignities, which, according to his physician's statement, caused him to suffer "severe contusions, headache, nausea, pain in his left side, marked insomnia, nervousness and indignation." The initiators, on the other hand, declared that their prospective "frat brother" had greatly exaggerated the details of the initiation and they denied undue roughness. Recorder Lander held that while the initiation might have been "a bit rough," Dr. Applegate should have taken it "like a good sport" and that there was nothing to substantiate any charges of assault.

Tells How He Was Tarred.

The prisoners were all young men in their twenties, graduates of West Orange High School, where they were school-mates with Dr. Applegate. Many of them are college graduates and all are engaged in business, some of them in New York City. The "frat" which they organized is open to all graduates of the high school.

When Dr. Applegate, who is practicing here, got a "bid" to join Beta Sigma, he accepted with alacrity and Tuesday night was set for the initiation. He met the "initiating team" at the Hazel Avenue School, according to appointment, and was taken from there to the golf links.

"They took me into the woods and blindfolded me," Dr. Applegate told the Recorder. "Then they removed my coat and shirt and poured a bucket of tar on me, beat me on my face and put grease on me and molasses on my shoes and hair. They took me to Gregory Avenue on the mountain side and there made me sign an agreement not to make a complaint against them and another agreement to meet them Thursday night in a Manhattan hotel to get my 'frat' pin. Then they stuck leaves and sticks all over the tar on me. They forced me to stand in that condition on Gregory Avenue and threatened that if I moved they would stone me."

"Tame Affair," Defendants Say.

"I hunted in the woods until 10:30 and found part of my clothing, enough so that I could go to Armm's Drug Store on Eagle Rock Avenue. The druggist worked over me until midnight before I could leave for my home."

The whole initiation was "a very tame affair," according to Charles Brundage, one of the prisoners, who joined with the others in a denial that Dr. Applegate had been "treated rough." "We told him to eat some worms, which was really only macaroni, and we made him 'wrestle with temptation' and do some other stunts which Neophytes always have to do. He took the whole thing in good part and seemed to enjoy himself."

The worst indignity that Dr. Applegate suffered, according to another of the defendants, was during a singing stunt. He was a member of the Christian Union Congregational Church in Upper Montclair and, according to one of the initiators, really has a fine voice. "But every time he started to sing we would say 'rotten' and stop him," added the witness.

Samuel *M.* Dodge of Montclair said in a statement that a physical examination of Dr. Applegate on the morning following the initiation disclosed that he had sustained severe contusions about his hips and over his left chest, which might, the physician said, have caused injury to his kidneys. Dr. Applegate appeared in court tonight to press the charge against the initiators, against whom warrants were sworn out this morning.

"I think," said Recorder Lander in summing up the case after hearing the testimony, "that the hazing of the complainant may have been a little over the usual latitude accorded in such affairs, but nothing to complain about. We call a man who stands for that sort of thing a 'good sport,' and I think that a man going into such an initiation should abide by the conditions. This man may have received a little more than he should or than he expected, but no more than the other members of the fraternity have been subjected to. I can see no reason why these defendants should be punished for the part they took in the proceedings, and I therefore dismiss the case."

The defendants were Charles Price, 48 William Street; William Kilon, 2 McKinley Avenue; Charles Brundage, 55 Gaston Street; Thomas Jones, 61 Wheeler Street; Bentley Condit, 29 South Valley Road; Augustus Wolfe, 61 Gaston Street; Ernest Leonard, 28 Newcastle Avenue; John Burke, 53 Wheeler Street, all of West Orange, and Paul Crommilin of 257 Carter Avenue, Orange.

Bungalows for Crippled Children.

A group of chidren crippled by the infantile paralysis epidemic in 1916, who have been receiving treatment at the Post-Graduate Hospital under the auspices of the Thursday Hospital After-Care Society, yesterday went to South Beach, Staten Island, where two bungalows had been provided for them, and where they are to be attended by a staff of nurses and a masseuse. Miss Matilda Danziger is founder and Honorary President, and Mrs. I. Regensberg superintendent of the Thursday Hospital After-Care Society.

GIRL FOUND; CHINESE HELD.

Neel Jennings, 15, Says She Tried to be Married to Chin King Sam.

Neel Jennings, 15, of 109 West 129th Street, spent last night at the Society for the Prevention of Cruelty to Children after Chin King Sam, 15, who has a restaurant at Palisades Park, had been arrested on a charge of kidnapping. The girl is said to have left her home June 4. She was found by Officer Moore of the society in the Chinaman's room at 156 West 129th Street yesterday afternoon.

The girl told the authorities she became acquainted with Shin at Palisades Park and fell in love with him. She says she went with him to the home of his relatives in Waterbury, Conn., where they tried to get a marriage license. Unable to do so, they came back to New York on Wednesday. The girl said she lived unhappily in her home and saw no sense in present-day conventions.

Vorarlberg Socialists Resign.

BREGENZ, Vorarlberg, June 17.—The Social Democratic members of the Diet and to the Provincial Government have resigned because the Christian Socialists ordered gendarmes to protect a contemplated open air session of the Diet.

FOUNDED 1856

TRAVELLING requisites of merit. Suitcase—real cowhide, russet color—full sewn throughout—no rivets. Sound in quality, dependably constructed.

Special value, $30.
Tax additional.

Bachelor trunk, wardrobe style, built for a man's individual use, spacious inside compartments. Solidly fashioned.

Attractively priced, $85.
Tax additional.

Complete Summer outfitting—from head to foot—for men and boys.

BROKAW BROTHERS
1457-1463 BROADWAY
AT FORTY-SECOND STREET

Kangaroo-The Shoe That Gentlemen Wear

THE skin of the Australian Gray Kangaroo is as soft and pliable as kidskin and as tough and durable as Cordovan. It takes a polish like French waxed Calf and does not peel, scruff or crack.

For the Gentleman who prefers his Boots and Oxfords made of imported Cordovan or Russia Calfskin, we show a variety of carefully selected models in these leathers.

Having in mind existing conditions, Edwin Clapp shoes bear only a fair margin of profit above the actual cost of workmanship, materials and distribution.

WOMEN:—
Stop at our Up-town Shop and try on one of our distinctive styles for street wear.

THE Edwin Clapp SHOE
ESTABLISHED 1853

New Down-Town Store
146 Fulton Street—Near Broadway

Up-Town Store
6 East 42d St.—3 Doors from Fifth Ave.

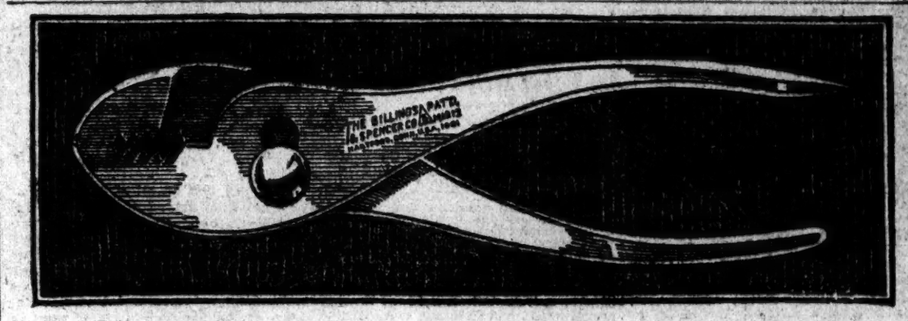

THESE pliers are the kind you find in the hands of the man who uses pliers all day long. Billings & Spencer originated this tool—and you just can't get anything quite like it under any other maker's trademark.

"RELY B ON ME"

THE BILLINGS & SPENCER CO.
HARTFORD, CONN.

"What a Delicious Drink!"

"YES, isn't it good. It's Grape Ola, made from Grape Ola Concentrate.

I always keep it in the house because it makes such a refreshing drink and is healthful as well. And you can make fine jellies and other desserts with it and *without any sugar.*

Just mix it with 4 or 5 times as much water to make

Grape Ola

Everybody likes it better than grape juice, and it is less expensive.

We make a wonderful punch with the Concentrate whenever we have a party. A tablespoonful on grapefruit adds a most bewitching flavor, and it is also nice in iced tea—better than lemon.

Get a bottle from your grocer, try it on the folks at home, and you will probably adopt it, as we have, as the family drink for all occasions."

A cool healthful, refreshing drink, ready in a jiffy. Just add 4 or 5 parts water to 1 part of Grape Ola Concentrate. Put in a piece of ice to make it cold.—No sugar required.

Ask for Grape Ola at the soda fountain and at hotels and restaurants. It is beneficial at all times and is an ideal summer meal-time drink

At your Grocers, in quart, pint, and half pint bottles.

Grape Ola CONCENTRATE

One quart makes 30 glasses of Grape Ola. Just add water—No sugar required.

GRAPE OLA PRODUCTS CORPORATION, 12 WEST 22ND STREET, NEW YORK

BUY FROM THE GOVERNMENT DIRECT!

SURPLUS MATERIALS

all kinds — finest quality — immediate delivery

FOR SALE AT

BIG DISCOUNTS

By the

UNITED STATES NAVY

Attention of

Manufacturers, Wholesalers, Retailers, Exporters, Jobbers:

On April 2 the Navy Department took the lead in the nation wide drive against high prices by authorizing drastic discounts on millions of dollars worth of surplus Navy supplies. On remaining quantities of the following materials the same discounts from regular list prices still apply, viz.:

ON ORDERS OF

$10,000 OR MORE, 5% - $25,000 OR MORE, 10%
$50,000 OR MORE, 15% - $100,000 OR MORE, 20%

Hardware	Electric Heaters	Bolts
Hand Tools	Ovens	Hotel and Restaurant Chinaware
Electrical Supplies	Valves	
Cooking Utensils	Electric Cable and Wire	Lamps
Mess Gear	Chemicals	Flags
House Furnishings	Steam Fittings	Miscellaneous Stationery
Woolen Textiles	Rain Clothing	Radio Equipment
Boat Equipment	Canvas	and other items.

All materials NEW, A-1 NAVY QUALITY. Everything inspected and accepted by Government inspectors. Original packings.

NOTE.—DIRECT SALES. NO BIDS. No restrictions on POOLING OF ORDERS. Small buyers can benefit by the bigger discounts by purchasing jointly with others.

For prices, terms and complete information—call, write or telephone. (Sunset 8100, Ext. 755).

LIEUT. COMDR. EUGENE H. TRICOU, S. C., U. S. N.
U. S. NAVY STORE (Wholesale Dept.)
29TH STREET AND 3RD AVENUE, BROOKLYN, N. Y.

LOST AND FOUND.

LOST—Certificate No. B18326 for 10 shares Chicago, Milwaukee & St. Paul Rwy. Co. preferred stock, in the name of William Katzenberger, jr. If found, please communicate with W. W. Lanahan & Co., Calvert Bldg., Baltimore, Md.

LOST—Pearl crescent pin, 21 whole pearls, gold mounting; Pennsylvania station, Reisenweber's or Majestic Hotel roof; family heirloom, valuable only to owner; generous reward. Phone between 10 and 12 mornings, Rhinelander 4880.

LOST—Between 92d St. and Madison Av. and 86th St. and 5th Av., on Tuesday afternoon, June 17, between 2:30 P. M. and 5:30 P. M., a pear-shaped pearl pendant; liberal reward; no questions asked if returned to 67 East 92d St., N. Y.

LOST—Wednesday, wedding ring, between Wall, Broadway and Fulton St.; "T. H. Q. to F. M. H., June 3, 1018"; reward. South 3223. Quinn, 721 President St., Brooklyn.

LOST—Pearl necklace, fine imitation, Tuesday morning between Broadway and Brooklyn Bridge subway; liberal reward. Mrs. Carleton, 66 Woodruff Av., Brooklyn. Phone Flatbush 6500.

LOST—Lady's sterling silver blue enamel wrist watch, on Pine St., between William and Nassau Sts., at about 10 o'clock Thursday morning. Reward if returned to Room 55, 20 Nassau St.

LOST—On Broadway or West End Av., between 78th and 86th Sts., diamond and platinum pin. Phone Schuyler 9900; liberal reward.

LOST—Diamond and platinum wrist watch, June 16, in Pennsylvania Hotel tea room; liberal reward. A. C. Shaunessey, 112 West 42d St. Phone Bryant 8520.

LOST—Blue leather purse, in Macy's, on main floor, containing keys, &c.; reward offered and no questions asked. W 514 Times.

PONTOON about 35x40.5 feet, free-board; lost from slip, south side pier 18, N. Y. Dock Co. Notify H. F. Whipple, N. Y. Dock Co., Brooklyn. Main 9200.

LOST—Lady's gold handled silk umbrella, engraved "R. R.," at Geody Shop, Fulton St., Thursday noon; valuable as keepsake; reward. Phone Cortlandt 4247.

LOST—On Broadway car, lady's black bag, money, eyeglasses, papers, bank book; finder keep money, return other articles. A. M. Lutkenhaus, 220 West 43d St.

LOST—$100 reward information leading to recovery of wardrobe trunk taken by mistake from Hotel Le Marquis; no questions asked. Manager, 12 East 31st St.

LOST—Notebook containing physiology and chemistry notes; finder kindly get in touch with D. Moss, 180 Bay 17th St., Brooklyn. Telephone Bensonhurst 3766. Reward.

LOST—Bag with knitted sweater; other articles; was left on 5th Av. bus on Monday; liberal reward if returned. Kappalmari, 44 Whitehall St.

LOST—Spectacles in red case, between Elmsford and Grand Central Station. Address Miss Gloria Walling, 346 Halsted St., East Orange, N. J.

LOST—Gold carved bracelet on Lexington Av. subway, between 23d St. and Bowling Green, Wednesday about 5 to 5:30; reward. 2 East 23d St., Room 701.

LOST—Tuesday, between Ansonia Hotel and West 88th St., diamond platinum brooch pin, diamond shape design; good reward; no questions asked. N 490 Times.

LOST—Tortoise shell eyeglasses, between 72d and 57th Sts. Please notify McCarthy, 114 West 86th.

LOST—Strand Roof or neighborhood Broadway and 47th St., man's leather wallet containing money; reward. J 557 Times.

LOST—Reading glasses in taxi Thursday evening. E. L. Sarter, 512 5th Av., Room 405, or 100 West 58th St., Apt. 7G.

LOST—Diamond pin, Gotham Bank, or subway entrance; ample reward. Cathedral 3898.

LOST at Gimbels ladies' room, black seal envelope purse; reward if returned to F. Witt, 509 5th Av.

LOST—Package containing gloves, De Kalb Av. car. Telephone Bushwick 7597.

LOST—Garnet and pearl pin Wednesday; return Cross, 200 West 99th; reward.

LOST—Bar pin, with owl's head pendant; reward. Phone Schuyler 4002.

LOST—Bunch of keys corner Nassau, Liberty Sts.; suitable reward. Tel. Rector 7973.

LOST—Cigarette case, initials F. F. K.; reward. Keppler, 1,799 1st Av.; Lenox 2630.

$100 REWARD

for return of platinum ring, with Cabochon sapphire in centre, 2 small diamonds and 6 sapphires on shank; lost June 7, vicinity of Grand Central Station and 42d St. station, East Side subway. Reed and Barton, 5th Av. and 47th St.

$200 REWARD.

Lost—On June 12, between 6:30 and 7 P. M., in the ladies' room of Hotel Biltmore, lady's diamond ring-watch, platinum setting. Return to V. D., Room 2627, Whitehall Building. No questions asked.

$5 REWARD.

Lost on Thursday, June 10, a Beta Theta Pi fraternity pin; has black enameled front with Greek letters thereon, with small diamond in center. Notify Dygert, Room 607, 108 Park Av. Telephone Vanderbilt 7055.

$450 REWARD

for return of platinum bar pin containing 31 large centre diamonds and numerous small ones, lost June 10 between West 58th and West 98th Sts. Marcus & Co., 5th Av. and 45th St.

$300 REWARD, no questions asked, note $3,000, dated May 15, 1918, drawn by Jos. V. Morgan, indorsed by Albert and Charles Carry, No. 28 of 35. Return to N. Y. Trust Co., 1 East 57th St.

$150 REWARD for diamond and platinum Tiffany watch No. 86909, marked L. E. D.; lost June 15 on train from Boston to New York.
Tiffany & Co., 5th Av. and 37th St.

Wearing Apparel.

LOST—Lady's fur scarf; made of 2 sable skins, vicinity of 5th Av. shopping centre; suitable reward. Return Baer & Lilienthal, 1,100 Broadway.

LOST—Two-skin mink neckpiece, between Grand Central Station and 5th Av., and 42d St.; sentimental value; liberal reward. W 522 Times.

LOST—Brown wolf neckpiece, in vicinity of Tribune Bldg., morning of June 16; reward. Phone Main 2760, Predden.

LOST—Two-skin mink neckpiece on West 124th between Lenox and Madison; reward. Phone Chelsea 7588.

Cats and Dogs.

LOST—Airdale dog, 57th and 6th Av., Wednesday noon; male; weighs 30 pounds; yellow wire hair; scar from muzzle on nose; name "Chummy"; reward. Derr, 142 West 57th. Circle 824.

LOST—A French poodle, white; answers to the name of "Sis," on Heights, West 140th St., Wednesday evening, June 16; reward. M. E. Phillips, 603 West 140th.

Found.

FOUND—Diamond bowknot in October. Owner please write F 92 Times.

PERSONAL.

LOUIS PERLMAN HAS RESIGNED AS President of the corporation, Macny Dress Co., and has severed all connections from said corporation. Mr. Perlman is going to continue business under the firm name of the Perl Dress House. Louis Perlman.
June 16, 1920.

TO WHOM IT MAY CONCERN.
Mr. Jacob Gottfried is not connected with this company in any capacity whatsoever.
GREELEY TEXTILE COMPANY,
JACOB WILSON, Secretary.

TELEPHONE CONTRACT FOR SALE, Riverside district. D 511 Times.

TRUCKING.

IF YOU HAVE A SHIPMENT GOING TO Albany, Schenectady, Troy or West, call or write H. R. Mock, Long Distance Mover, for return rates. Rensselaer City, N. Y. Phone East 358.

'SEEING THINGS' IS FOOLISH, BUT FUNNY

Margaret Mayo and Aubrey M. Kennedy's Farce Aided by Amusing Players.

"RAPS" AT SPIRITUALISM

Tells of a Jealous Young Wife Who Pretends to Have Died So She Can Observe Conduct of Husband.

SEEING THINGS, a farce in three acts, by Margaret Mayo and Aubrey M. Kennedy. At the Playhouse.

Andrew Adair.....John Westley
James Moseley.....Frank McIntyre
Gregory.....Harry Lilliford
Yogi.....William Wadsworth
Constable.....Jay Wilson
Olive Adair.....Dorothy Mackaye
Patricia Bingham.....Marion Vantine

"Seeing Things," the first work of Margaret Mayo to reach the local stage in a considerable period, is a foolish, irregular, but somehow funny farce. It is a play more or less indigenous to the season, and its best friend would not deny that it has moments of silliness, but for all that it is funny. The Messrs. Wagenhals and Kemper, who retired from the producing game seven years ago after ringing the bell with "Seven Days," have returned to the field with a farce not unlike the earlier piece in mood. Furthermore, it is just as funny as "Seven Days," and if there are still enough people who care for those things the new play should enjoy quite as long a life.

Which is not to say that Miss Mayo has shown quite all of her accustomed cunning in the fashioning of this piece. (In addition to Miss Mayo the play is accredited to Aubrey M. Kennedy, a motion picture producer, but since the former is the veteran of the team it is perhaps not amiss to take it for granted that she is largely the author). She has chosen to mix her moods a bit oddly, and although the dialogue is replete with laughs, the play as a whole does not run quite so smoothly as might be expected from so expert a farceuse.

Miss Mayo has done her best work in her first act, wherein she sets forth her premise. A young wife, jealous of a thoroughly harmless widow who occasionally visits her home, conceives the notion of pretending to have died so that she can observe the manner in which her husband and the widow thereupon behave themselves. To assist her in this deception she enlists the unwilling and none too expert aid of a friend of her husband's, and the plot is thereby launched.

That which follows, as has been said, is often funny and often very, very silly. Spiritualism, you may be sure, comes in for its raps and there is some pretty foolish business about a Yogi and a sudden necessity for impersonating him. The play relies a little too severely upon this single strain; the author's stock of incidental ideas is not quite sufficient to the business in hand. And so it runs along for three acts, when it all stops for no particular reason.

The players do quite a little for the proceedings, with the rotund Frank McIntyre in the lead as the helpless friend of the family. It is a long time since he has been so genuinely amusing as he is in "Seeing Things." There is also Dorothy Mackaye, who has taken immense strides as a comedienne since she acted here in "The Very Idea." And, since the play is a farce, there is also John Westley.

MUSIC NOTES.

Rose Ponselle of the Metropolitan is to sing in a gala opening of the Stadium Summer concerts at the City College on Saturday of next week. The National Symphony Orchestra will play Schubert's "Unfinished" symphony, directed by Walter Rothwell.

Haydn's "Farewell" symphony has been chosen by Hugo Riesenfeld for his orchestra at the Rivoli next week, with its quaint by-play of departure as the players "blow out the candles." At the Rialto an unusual number will introduce a "reproducing" piano with the orchestra in a concerto of Rubinstein.

Percy Grainger is announced tonight to conduct his own "Colonial Song" and gay "Molly on the Shore" with Goldman's band in the free concert series at Columbia University.

Ida Qualatti, who as Ida Cajatti once appeared in New York, recently made her appearance in "Manon Lescaut" at the Royal Opera in London.

Claire Dux, described as a Swiss soprano, is to arrive here in October for an American tour arranged for her by the Wolfsohn Bureau.

THEATRICAL NOTES.

Speakers at the New York Drama League's ten Sunday lectures and public meetings next season will be selected from W. L. George, Professor William Lyon Phelps of Yale, John Drinkwater, Professor George Pierce Baker of Harvard, Granville Barker, Stark Young of Amherst, Heywood Broun, Walter Prichard Eaton, Oliver Sayler, George Arliss, Walter Hampden, Peng Chum Chang, Acting President of Nankai College; Dhan Gopal Mukerji and Lee Simonson.

Bert Williams will head the cast of "Broadway Brevities," a revue coming to the Lyric in August.

Whitford Kane has joined the Celtic Players, who will offer their second program at the Thirty-ninth Street Theatre on Monday night.

"Buzzin' Around," Will Morrissey's revue, will open at Far Rockaway a week from tonight and will come to New York shortly afterward.

John Cumberland will head the cast of "Ladies' Night," opening at the Elting early in August.

Walter Scanlan, the Irish tenor, will be seen next season in a comedy entitled "Hearts of Erin," by Charles Bradley.

"My Lady Friends" will end its season at the Comedy Theatre tomorrow night.

Gladys Hanson will play the principal feminine role in "Mecca," to be produced at the Century late in September.

Reginald Barlow has been engaged for Guy Bolton's play, "Wild Cherry," which Comstock and Gest will soon produce out of town.

MUSEUM OF MUSIC FORMED.

Will Erect Building and Preserve Objects of Art Relating to Music.

Supreme Court Justice Tierney approved yesterday the incorporation of the American Museum and Temple of Music, Inc., which purposes to "erect and maintain a building suitable to contain and preserve objects of art, interest and instruction relating to the history, science, art, influence, utility and production of music." The organization expects to become affiliated with the National Federation of Music Clubs.

Mrs. Frank A. Sieberling has been elected President and the directors chosen are Charles Sumner Ward, Sarah Cleveland Clapp, Edna Marione, Mrs. David Allen Campbell, Supreme Court Justice Guy, Albert E. Ruff and Hortense T. Jebley.

FORBIDS GERMAN ANTHEMS.

French General Acts After Hostile Demonstrations in Rhine Districts.

Copyright, 1920, by The New York Times Company.

Special Cable to The New York Times.

BERLIN, June 17.—The commanding General of the French Rhine army has prohibited the singing of national German songs in the occupied district, such as "The Watch on the Rhine" and "Deutschland über Alles." Likewise he forbids the display of the German national colors, which have repeatedly caused anti-French demonstrations.

The measures are causing extraordinary bitterness in all Germany.

COHAN TO WRITE A REVUE.

He Will Also Show in New York 'Mary' and 'Genius and the Crowd.'

George M. Cohan will again write a revue next season, according to an announcement of Mr. Cohan's plans made yesterday. A Cohan revue has been missing from Broadway for two seasons.

Mr. Cohan's additional plans also include the New York production of new plays which he is now offering on the road. These are "Mary," a musical comedy now running in Boston, which will come to the George M. Cohan Theatre early in the season, and "Genius and the Crowd," a comedy by John T. McIntyre and Francis Hill, which will be seen in New York in October.

Mr. Cohan will also offer a new comedy of his own in September, a play hitherto known as "The Celebrated Chums." It is possible that Mr. Cohan's daughter, Georgette Cohan, will appear in this piece.

The formal dissolution of the Cohan and Harris partnership will take place on June 30, and all of the foregoing productions will be offered by Mr. Cohan as an individual. "The Acquittal" and "The Royal Vagabond," produced prior to the dissolution of partnership, will be continued on the road.

Czechs Sell Sugar to United States.

PRAGUE, June 17.—The Czechoslovak Government has sold 7,000,000 kilograms of sugar to the United States (a kilogram is approximately 2 1-5 pounds). Negotiations are continuing for the sale of an additional 8,000,000 kilograms.

IBANEZ SEES "FLORODORA."

Visits the Girls of the Sextet and Compliments Their Work.

Vicente Blasco Ibanez, the Spanish novelist, attended the performance of "Florodora" at the Century Theatre last night, and, with his interpreter, went back stage to visit the girls of the sextet during the entr'acte. He chatted with them for some time in the green room and complimented them upon their work. Asked by one of them about his Philadelphia interview, in which he was reported to have said that American men were "ruled by women," he declared that he had not been quite faithfully reported upon that occasion, but that he "could not imagine a more charming fate."

After the performance Mr. Ibanez attended a rehearsal on the Century roof and was entertained by a Spanish number, put on in his honor.

QUOTES ROOSEVELT ON KINGS

Lawrence F. Abbott Addresses New York State Bankers' Convention.

Special to The New York Times.

ASBURY PARK, N. J., June 17.—Lawrence F. Abbott, President of The Outlook Company, spoke on "Theodore Roosevelt the American" at the opening session of the twenty-seventh annual convention of the New York State Bankers Association, held at the Monterey Hotel.

"Colonel Roosevelt told me, after meeting the King of Italy in 1910, that he liked the King, and that he was the kind of chap who could carry his own ward in an election," he said. But of Kings generally, Mr. Abbott continued, the Colonel once spoke as a "cross between the Vice President and a leader of the 400."

John Leitch of John Leitch Company, New York, and Miss Clara F. Porter, Assistant Secretary of the Guaranty Trust Company of New York, also spoke.

NEW YORK'S LEADING THEATRES AND SUCCESSES

I YCEUM Theatre, West 44th St. Evs. 8:20. Mats. Tom'w. & Thurs., 2:20. DAVID BELASCO Presents INA CLAIRE in "THE GOLD DIGGERS," by Avery Hopwood.

GLOBE THEATRE B'WAY & 46TH ST. EVES. 8:20. MAT. TOMORROW. BEST SEATS $2. THE GREATEST REVUE OF ALL TIMES GEORGE WHITE'S SCANDALS OF 1920 with ANN PENNINGTON A $200,000 production, with a $1,000,000 worth of laughs and girls.

GEO. M. COHAN B'way, 43d St. Ev. 8:30. Mats. Wed. & Sat. 2:30. SAM H. HARRIS Presents WILLIAM COLLIER in "THE HOTTENTOT." "It's a Riot."

HENRY MILLER'S THEATRE, 124 W. 43rd St. Evgs. 8:30. Mats. Tom'w. & Thurs., 2:30. HENRY MILLER BLANCHE BATES in "The Famous Mrs. Fair" By JAMES FORBES

KNICKERBOCKER B'WAY & 38th St. Mats. Wed. & Sat. Last 11 Times of "The Most Lovable, Laughable Play Ever Staged." SHAVINGS Sunshine Cape Cod Comedy.

GREENWICH VILLAGE Th., 4th St. & 7th Av. Evgs. 8:30. Mats. Tom'w & Thurs., 2:30. "Is a Delightful Play."—Tribune. EMILY STEVENS NORMAN TREVOR O. P. HEGGIE And Brilliant Supporting Cast, in "FOOT-LOOSE" By ZOE AKINS, Author of "Declasse."

LIBERTY W. 42d St. Evgs. 8:30. Mats. Wed. & Sat., 2:30. "THE NIGHT BOAT" "IT'S A JOY RIDE"

NEW AMSTERDAM WEST 42D ST. Evgs. at 8:15. Mats. Tom'w. 50c to $2.00. No Higher. THE ED. WYNN CARNIVAL with ED. WYNN, "THE PERFECT FOOL" MOVES NEXT MONDAY TO THE SELWYN THEATRE

NEW AMSTERDAM THEA. SEATS NOW FOR THE OPENING Tuesday Eve. at 8.10 of A NATIONAL INSTITUTION ZIEGFELD FOLLIES STAGED BY EDWARD ROYCE. ZIEGFELD ROOF, Atop New Amsterdam Theatre. INCOMPARABLE RESTAURANT REASONABLE PRICES Dinner 7:30—Dancing, 8:30 Until Closing. ART HICKMAN ORCHESTRA at 11:30 Ziegfeld Midnight Frolic with EDDIE CANTOR and all the Stars

COHAN & HARRIS Th., W. 42. Evs. 8:30. Mts. Wed. & Sat. 2:30. DANCY WHIRLY MUSICAL GIRLIE. SAM. H. HARRIS presents the MUSICAL COMEDY SENSATION HONEY GIRL

CAIETY B'way, 46th St. Evs. 8:30. Mats. Wed. & Sat., 2:30. JOHN GOLDEN presents FRANK BACON in LIGHTNIN

HUDSON WEST 44TH ST. Evs. 8:30. Last Matinee Tom'w., 2:30. BOOTH TARKINGTON'S LAST WEEK "CLARENCE"

CORT WEST 48th St. Evs. 8:15. Mats. Wed. & Sat., 2:15. JOHN DRINKWATER'S ABRAHAM LINCOLN

AMERICA'S FOREMOST THEATRES AND HITS. DIRECTION OF LEE & J. J. SHUBERT.

WINTER GARDEN NEW PRODUCTION Opening Mon., June 21 Cinderella on Broadway Created by American Brains. Beyond the Reach of Imitators. Next Sunday Night USUAL Concert STAR. SEATS NOW ON SALE

44TH ST. Theatre. Near B'way. Evs. 8:15. Mats. Tom'w & Wed., 2:15. THE FALL AND RISE OF SUSAN LENOX With ALMA TELL and 60 Others.

BOOTH Thea., 45th W. of B'y. Evs. 8:30. Mats. Tom'w & Wed., 2:30. The Charming Comedy Hit! "NOT SO LONG AGO"

NORA BAYES W. of B'way 44th St. On the Roof COOLEST THEATRE IN TOWN EVES. 8:30. RES. MAT. SAT. "LASSIE" The Season's Biggest Musical Hit!

CENTRAL Thea., 47th St. and B'way. Evs. 8:30. Mts. Tom'w & Wed., 2:30. IRENE BORDONI in AS YOU WERE The Fantastic Musical Revue with Dick Bernard

LYRIC Thea., 42d, W. of B'way. Evs. 8:20. Mats. Tom'w & Wed., 2:20. Musical "Nonsical" Comedy Hit "What's in a Name" WANTS A NAME $250.00 Cash prize to winner of the best suggestion of a name suitable for this brilliant musical comedy. All details in Lyric Theatre program.

ASTOR 45th & Broadway. Evs. 8:30. LAST MAT. TOM'W. 2:30. LAST 6 TIMES EAST IS WEST With FAY BAINTER.

GARRICK Thea., 35th, Nr. B'way. Evs. 8:30. Mats. Tom'w & Thurs., 2:30. Theatre Guild's Greatest Success JANE CLEGG By St. John Ervine, Author of "John Ferguson."

LITTLE THEATRE 44TH ST., WEST OF BROADWAY. Evs. at 8:30. Mats. Wed. & Sat., 2:30. LAST 11 TIMES RICHARD BENNETT IN EUGENE G. O'NEILL'S GREAT DRAMA BEYOND THE HORIZON

REPUBLIC W. 42d St. Evs. 8:30. Last 5 Times. LAST MAT. TOM'W. 2:30. Times Square MARJORIE RAMBEAU In Channing Pollock's Great Melodrama. THE SIGN ON THE DOOR

ELTINGE W. 42nd St. Evs. 8:30. Last 5 Times. LAST MAT. TOM'W. 2:30. MARTINIQUE with Josephine Victor and Emmett Corrigan.

SHUBERT-RIVIERA. Evs. 8:15. Mat. Tom'w, 2:15. FRANCIS X. BUSHMAN & BEVERLY BAYNE (in person) in "The Master Thief."

39TH ST. Thea. Beg's NEXT MON. Seats Today. DEBORAH IRISH PLAYERS in 3 one Act Plays. SHERRY'S and first time in America of Geo. Bernard Shaw's "O'Flaherty, V. C."

PLAYHOUSE 48 St., E. of B'y. Evs. 8:30. First Mat. Tom'w. 2:30. WAGENHALS & KEMPER CO. Presents SEEING THINGS By Margaret Mayo and Aubrey Kennedy. with FRANK McINTYRE, JOHN WESTLEY, DOROTHY MACKAYE, MARION VANTINE

Shubert Thea., 44th W. of B'y. Evs. 8:40. 10th Mats. Tom'w & Wed., 2:40. Month CHARLES CHERRY and FRANCINE LARRIMORE in SCANDAL Evs. & Sat. Mat., 50c-$2. Wed. Mat., 50c-$1.50.

CENTURY THEA. 62d St. & Cent. P. W. Evs. 8:15. Mts. T'm'w & W'd., 2:15. FLORODORA Evs. 200 Good Seats at $2; 350 at $1.50; 700 at $1.00; 600 at 50c; others at $2.50 and $3.00. Branch Ticket Office Central Thea., 47th & B'way.

MOROSCO West 45th St. Evs. 8:30. Mats. Wed. & Sat., 2:30. WM. COURTENAY in the Famous Comedy Success CIVILIAN CLOTHES

COMEDY 41st, E. of B'y. Evs. 8:25. LAST Last Mat. Sat., 2:25. 3 Times MY LADY FRIENDS AMERICA'S GREATEST COMEDY

CASINO 39th & B'y. Evs. 8:15. Mts. T'mw & W'd Pop. Mat. Wed. Best Seats $1.50 BETTY, BE GOOD The Musical Comedy Sensation.

FULTON W. 46 St. Evs. 8:30. 4TH BIG Mats. Wed. & Sat. WEEK FUNNIEST PLAY IN NEW YORK. "An Innocent Idea" ROBT EMMETT KEANE & great comedy cast. All Next Week: Navy Legal Aid Ass'n Week

VANDERBILT THEATRE, W. 48TH ST. Evs. 8:30. Mts. Wed. & Sat. THE MUSICAL COMEDY HIT IRENE

SELWYN W. 42d St. Evs. 8:30. Last Matinee Tomorrow, 2:30. DONALD BRIAN VIRGINIA O'BRIEN RALPH MORGAN LAST 3 TIMES in the Musical Hit, BUDDIES NEXT MONDAY NIGHT. SEATS NOW ED. WYNN'S CARNIVAL

BELMONT Thea., 48th St., E. of B'way. Evs. 8:30. Mat. Tom'w. 2:30. HIS CHINESE WIFE

48TH ST. Thea., nr. B'way. Evs. 8:30. Mats. Tom'w & Thurs., 2:30. 50th Time. THE STORM With HELEN MACKELLAR

LONGACRE 47TH STREET. West of B'way. Tickets at Box Office Now. Friday, June 18, 2:30 P. M. ED. WYNN FRANK RICH WATSON GIDDINGS BEATRICE HEREFORD and Post No. 1 Legion Band (Providence, R. I.) All former Bandmasters and Bandsmen in MUSICAL FROLIC For the Benefit of Woman's Memorial Building Fund (All-States Hall) and Fund for Temporary Relief of Wounded, Friday, June 18. Matinee Only.

B. F. Keith's PALACE B'way & 47 St. Mats. Daily 25c.-$1. HARRY FOX & CO. Eva Shirley & Co., "Dainty Marie," Morris & Campbell, Kenney & Doyle, others & WILLIAM SEABURY & Co.

B. F. Keith's RIVERSIDE B'way and 96th St. ANATOL FRIEDLAND & Co. in "Musicland," BERT ERROL, JIMMY LUCAS, HANDERS & MILLISS, others.

B. F. Keith's 81 St. & B'way Popular Prices. MOSCONI BROS., Patricola, Donovan & Lee, McLellan & Carson, others, & Cecil B. De Mille's "Why Change Your Wife?"

CARNEGIE HALL 57th St. and 7th Av. THE ARMENIA FILM CO., INC., presents THE HERO OF ARMENIA a stirring dramatic masterpiece of the Near East, Sunday, June 20th, 2:00 P. M.

CAPITOL B'way at 51st St. Cont. 1 to 11 P. M. Jack Pickford in "A Double Dyed Deceiver." 8 OTHER FILM & MUSICAL NOVELTIES. Matinee 30c-40c. Nights 55c-75c.

Loew's New York Theatre & Roof Cont. 11 A. M. to 11 P. M. Roof to 1 A. M. GLADYS BROCKWELL in "WHITE LIES." EDITH ROBERTS in "Alias Mrs. Dodd."

Loew's American Roof 42 St., W. of B'way. Every Eve. at 8:15. All Seats Reserved. Octavia Handworth & Co., La Tour & Gold, Walter Manthey & Co., & other acts.

LUNA PRYOR'S BAND Concerts Aft. & Eve. CONEY ISLAND, Free Circus and Dancing.

PALISADES AMUSEMENT PARK Opposite W. 130th St. Ferry. Again Best of All. SEA WATER SURF BATHING NOW OPEN.

LEXINGTON Thea., 43d St. & Lex. Av. To-morrow Eve., at 8:15. Spring Season of GRAND OPERA of the ITALIAN LYRIC FEDERATION OTHELLO With the Celebrated Italian Tenor NICOLA ZEROLA Conductor.....ADRIANO ARIANI. Tickets from $2.50 to $1.10, for sale at Italian Lyric Federation, 1425 Broadway & box office.

STEEPLECHASE CONEY ISLAND FOR FUN Surf and Pool Bathing

COLUMBIA, B'way & 47th St. Twice daily, 2:15-4:15. All Summer Show. FOLLY TOWN. Stop. Prices.

MOTION PICTURES.

MARK STRAND B'way at 47th St. Commencing Sunday MACK SENNETT'S Special 5-Reel Super Comedy "MARRIED, LIFE" and TOM MOORE "The Great Accident" This Week. DOUGLAS FAIRBANKS

CRITERION B'way at 44th St. HUMORESQUE FANNY HURST'S Great Photo Play. MME. LUBOVSKA.

RIVOLI B'way at 49th St. Douglas Maclean & Doris May in "Let's Be Fashionable." RIVOLI ORCHESTRA.

RIALTO Times Sq. Wanda Hawley in "MISS ROBBS." RIALTO ORCHESTRA.

B. S. MOSS' BROADWAY AT 41 ST. Cont. 1 to 11 P. M. LAST 2 DAYS—NUMA PICTURE CORP. Presents for first time on any screen, THE MASTER THRILL THE RETURN OF TARZAN Dir. by Harry Revier. Supp. by Geo. Morrison. Additional Feature, BERT EARL & GIRLS.

PLAZA EARLE WILLIAMS in Madison Ave. at 59th St. "A MASTER STROKE" Booth Tarkington's "Edgar's Hamlet." Plaza Orch—Comedy—Serial—News.

MARK STRAND B'WAY. & 47 St. Douglas Fairbanks in "The Mollycoddle." STRAND ORCHESTRA

HOTELS AND RESTAURANTS.

To Cap It All

and make the evening complete, the play is followed by the concentrated enjoyment offered by the Shanley supper and entertainment.

TODAY'S TABLE D'HOTE LUNCHEON
12 to 2:30—Music—$1.00

Grape Fruit
Olives Radishes
Clam chowder, Long Island, or Consomme Alphabetti
Codfish cake, tomato sauce
Roast sugar-cured ham with spinach
Seafood in cream au gratin
Veal cutlet, Napolitaine
Cold roast beef, potato salad
Hollandaise potatoes
Vanilla cream puff or Cherry sherbet
Assorted cakes Demi tasse
A la carte service all day.

Vaudeville—inimitably unique—until 1 A. M.

SHANLEY'S Broadway—43rd to 44th St.

FACING BEAUTIFUL CENTRAL PARK
Hotel Netherland
5th Ave. at 59th Street.
New York's most superb location. Charming apartments of 2-3-4 and 5 Rooms now offered for lease by the year or season to date from Oct. 1 or sooner, if desired. Newly decorated and refurnished throughout. It is advisable to make your leases now.
NETHERLAND RESTAURANT HIGHEST CLASS.
Telephone Plaza 3700.

B'way & 47th St. STRAND ROOF Phone Bryant 7891. DINNER DE LUXE $1.75 5:30 to 9 P. M. A la Carte All Hours—After Theatre Specialties. AN ENTIRELY NEW & ELABORATE REVUE—DANCING PRESENTED AT 7:30 & 11:30. SAME SHOW AT DINNER AS AFTER THEATRE.

Great Northern Hotel
118 West 57th Street and 109 to 121 West 56th Street
Charming Apartments of 2-3-4 and 5 rooms now offered for lease by the year or season, to date from Oct. 1 or sooner, if desired. It is advisable to make your leases NOW.
GREAT NORTHERN RESTAURANT HIGHEST CLASS
Telephone Circle 1900

HOTEL ENDICOTT
At 81st St. Station of 6th Ave. "L."
Room with running water..... $12 per week
For two persons.... $15 per week
Room with bath... $15 per week
For two persons $17.50 per week
Large, up-to-date, sunny room and bath for two.
$100 per month to permanent guests.
Restaurant at most popular prices.

TO-NIGHT AFTER THEATRE Bal Tabarin OVER THE WINTER GARDEN Broadway at 50th St. KEEGAN & EDWARDS Kings of Syncopated Melody from Ziegfeld's Frolic

Hotel Bretton Hall
Broadway, 85th to 86th St.
Subway Station at 86th Street Corner, NEW YORK.
Largest and Most Attractive Midtown and Theatres.
For Transient or Permanent Residence.
Furnished or Unfurnished Suites.
All the Comforts and Advantages of the Best New York City Hotels at Attractive Rates.
TRANSIENT RATES FOR EITHER ONE OR TWO PERSONS.
ROOMS WITH PRIVATE BATH, $4, $5 & $6 PER DAY.
Parlor, Bedroom and Bath, $8 Per Day Up
RESTAURANT OF HIGHEST STANDARD AT ATTRACTIVE PRICES

The Manhattan Square
50 to 58 West 77th St.
Facing Museum of Natural History.
Furnished and Unfurnished SUITES AVAILABLE
2 rooms & bath—$1,200 upwards.
3 rooms & bath—$2,100 upwards.
Ownership Management.

HOTEL Peter Stuyvesant
Central Park West at 86th St.
SPECIAL SUMMER RATES
Suites of one room to as many as required. Furnished or unfurnished. Restaurant a la Carte.
WM. F. (NGOLD, Manager.

MURRAY'S ROMAN GARDENS
"Coolest Place South of North Pole."
LUNCHEON TODAY $1.00
42nd STREET, West of Broadway

HOTEL NEWTON
2528 Broadway, bet. 94th & 95th Sts.
SUBWAY EXPRESS AT 96TH ST.
RATES: Single, $1.50 to $4.00 a day. Double, $2.50 to $6.00 a day.
Phone 2024 Riverside.

MARINE ROOF
HOTEL BOSSERT.
Montague-Hicks-Remsen Sts.
DINING & DANCING in the OPEN AIR, 6 P. M. to closing.
Motor over Manhattan Bridge, take first turn to right, to Hicks Street, then south to Hotel, or say subway to Borough Hall.

HOTEL SCHUYLER ARMS
265-271 WEST 50TH ST.
Newly furnished suites consisting of from two to five rooms with or without kitchens by the day, week or month as arranged for; complete hotel service included. Apartments rent from $10.00 monthly up.

Hooven Service, Inc.
Must Apologize

LATELY it has been a matter of great regret that, owing to the continued increase of business on Hooven letters and Hooven Automatic Typewriters, the deliveries of both letters and machines have been delayed.

It was to increase our facilities for quantity deliveries that we moved into larger quarters in our own building last February. But the increase in business has been beyond our most sanguine expectations.

We are again planning to increase our facilities for production and believe that in a short while all delays will be overcome.

We ask our good patrons to bear with us at this time and to believe that our every effort is being put forth to deliver the sort of service which their businesses need and to speed deliveries on the machines which have been ordered.

Hooven Service, Inc.
Hooven Bldg., 117 West 46th Street New York City

"The Republican Convention"
By GEORGE HARVEY
In the Illustrated Convention Number of
Harvey's Weekly
OUT TODAY
15c at all newsstands

THE NATIONAL CITY COMPANY
NEW YORK

Hershey Chocolate Corporation

1st Lien 7½% 10-Yr. Gold Bonds

If, as and when issued

To yield about 7.85%

Send for circular showing: strength; the plant in Pennsylvania; the value of sugar plantations and mills in Cuba; excellent earnings for past five years.

Liberal sinking fund

Ask for AG-814

The National City Company

Main Office: Nat. City Bank Building
Uptown Office: Fifth Av. & 43rd St.
Offices in over 50 Cities

Long Time Bonds

The amount and variety of long time bonds available at present low prices is limited, owing to the fact that most of the new issues are of short or medium duration. Corporations are unwilling to pay present burdensome rates of interest on new issues except for a relatively short period.

Those desiring long term investments must depend largely upon old seasoned issues, and many experienced investors are now buying this class of security.

We can supply a limited amount of long time bonds at prices yielding around 7%, and we recommend the purchase of such bonds at the present time. We shall be glad to send details and circulars to those interested.

Ask for A-111

Harris, Forbes & Co

Pine Street, Corner William
NEW YORK

A New Industrial Bond

Hershey Chocolate Corporation First Lien 7½% Ten-Year Sinking Fund Gold Bond, due June 1, 1930.

Earnings have shown steady annual increases—for 1919 over nine times interest requirements on this issue.

Strong sinking fund provisions.

Price to yield 7.85%.

Ask for circular

Bonbright & Company
Incorporated
25 Nassau St., New York

Exempt from All Federal Income Taxes

$40,000

CITY OF

Knoxville, Tenn.,

COUPON 4½%

Due February 1st, 1921

TO YIELD

6%

R. M. GRANT & CO.
31 NASSAU STREET, NEW YORK
Boston Portland, Me.
St. Louis Chicago

Pressed Steel Car Company

The pioneer in the steel car industry earned its 8% common stock dividend nearly three and one-half times in 1919, and indications point to a continuation of prosperous conditions for some years.

Send for Analysis No. 1886

Spencer Trask & Co.
25 Broad Street, New York
ALBANY BOSTON CHICAGO
Members New York Stock Exchange
Members Chicago Stock Exchange

FINANCIAL MARKETS

Foreign Exchanges, Led by Sterling, Advance—Silver Gains—Stocks Sluggish.

Deep in the rut which developed three weeks ago, when Republican delegates were gathering at Chicago, the stock market yesterday displayed a degree of inertia seldom seen before in the current year. At first industrial issues moved lower, guided by a decline of more than 5 points in Crucible Steel, and the later recovery was listless. In fact, it was only among specialties that there was any noteworthy strength in dealings of the afternoon, and the general list left off highly irregular with not much to choose from in point of net declines and gains. Call money lent at 7 per cent. for renewals and new loans. Liberty bonds were also irregular and cotton had a moderate rally following a reaction in the first hour.

The silver market supplied more interest than did securities. It was natural to expect a vigorous upturn as the result of Wednesday's agreement between Government officials and silver producers for purchases of American metal at $1 per ounce, but it was somewhat surprising to see so vigorous a rise as that which occurred at London. Over there the fractional gain of the previous day was swelled into an abrupt advance of 4⅝ pence per ounce to 48½ pence. The two markets, of course, act in sympathy, yet the factor which carried silver up at New York had not altogether a similar application to the metal in foreign markets, especially in Europe, where, it is reported, the melting down of Continental coin is bringing out a lot of offerings which are unlikely to find much support for a time, at least in demand within the United States. News that the Mint would buy under the Pitman act silver of undoubted American origin fixed the open market rate for such metal at 99½ cents per ounce, and also necessitated a separate quotation for "foreign" silver which local dealers made 90 cents for yesterday's purchases. On Wednesday the New York quotation was 80 cents per ounce. The sale of 1,500,000 ounces of silver to the Mint by one of the large refining companies indicated that the agreeemnt was being made use of to liquidate accumulations of metal at the fixed price.

The forward movement of sterling exchange became more pronounced after the weekly statement of the Bank of England had been studied. The cable rate rose to 3.99½ a net gain of 3½ cents, with a final quotation of 3.98. The bank's report on bullion holdings showed an increase for the week of nearly $4,000,000 at the current rate of exchange, making the increase of the last three weeks more than $21,000,000. The deduction to be made from this expansion of gold, similar to that which preceded a transfer of $51,000,000 to the United States last March, was that preparations were going forward for new shipments against the Anglo-French loan payment in the early Autumn. Yesterday's sterling quotation was the highest since the second week of April, when the market was receding from its maximum level of the year well above $4 to the pound. Italian exchange displayed strength and a firm tone prevailed among nearly all the Continental rates.

Opinion in respect to the foreign exchange situation in the Autumn, when foodstuffs and raw material usually move out in quantity, is decidedly mixed. In banking circles it is stated that the strong tone of futures shows forth the impression held in business quarters that rates will work higher, and this is affecting the "spot" market, but bankers are not unanimous in the belief that the rise will be sustained.

Whether or not the security market is awaiting the Democratic convention with particular economic interest, it is certain that the financial community is anxious to see how labor is to be dealt with in the platform. The tremendous vote of American Federation of Labor delegates at the convention at Montreal in favor of Government ownership of the railways, over the protest of Samuel Gompers, holds the possibility of much activity by labor leaders at the convention.

MONEY AND EXCHANGE.

THURSDAY, JUNE 17.

Call Loans on Stocks and Bonds.

High.	Low.	Renewal.	Last.
7	7	7	7

Call Loans on Acceptances.

Prime eligible acceptances.....6@5⅛

Time Loans.

MIXED COLLAT'L.		ALL INDUSTRIALS.	
Sixty days	6	Sixty days	5¾
Ninety days	6	Ninety days	5¾
Four months	6	Four months	5¾
Five months	6	Five months	5½
Six months	6	Six months	5½

Discount Rates, Federal Reserve Bank.

Commercial paper—
15 days, 7; 16 to 90 days, 7
Liberty Bonds, Victory Notes—
15 days, 6; 16 to 90 days, 6
U. S. Treas. ctfs. of indebtedness—
15 to 90 days, 5½

Bankers' acceptances, 15 to 90 days, 6

Open Market Rates, Bankers' Acceptances.

Eligible for rediscount with Reserve Banks, 60 to 90 days.....5⅝@5¾
Non-member and private bankers, eligible, 60 to 90 days.....5⅝@5¾
Not eligible, 60 to 90 days.....5 @7

Commercial Paper.

3 to 6 months.....6

FOREIGN EXCHANGE.

Range of Rates.

Sterling—	High.	Low.	Last.	Change.
Demand	$3.99¾	$3.97¼	$3.97½	+.02½
Cables	3.99½	3.99	3.98	+.02⅝
Francs—				
Demand	12.64	12.72	12.73	+.10
Cables	12.62	12.70	12.70	+.10

Closing Rates.

Normal Rates of Exch.	Yesterday's Close—Demand or Checks.	Cables.
4.8665 London	$3.97¾	$3.98
5.1813 Paris	12.72	12.70
5.1813 Belgium	12.15	13.13
5.1813 Italy	17.05	17.03
China—		
Hongkong	74.00	74.10
Shanghai	99.00	99.50
Peking	107.00	107.50
40.20 Holland	36.12⅝	36.25
19.30 Greece	12.20	12.25
5.1813 Switzerland	5.51	5.41
52.44 India—		
Bombay	39.00	39.75
Calcutta	39.00	39.75
Straits Settlements	46.50	46.75
49.83 Japan—		
Kobe	51.25	51.50
Yokohama	51.25	51.50
19.30 Spain	16.58	16.55
50.00 Philippine Islands—		
Manila	49.50	49.75
26.80 Scandinavia—		
Copenhagen	16.75	16.90
Stockholm	21.75	21.90
Christiania	17.35	17.50
South America—		
42.44 Buenos Aires	42.12⅝	42.25
83.44 Rio	25.00	25.12½
51.44 Russia (currency)—	Bid.	Asked.
500 rubles	1.65	1.70
100 rubles	1.80	1.85

The following exchange rates are quoted in the open market:

	Cents Per Kronen. Checks.	Cables.
23.82 Germany	*2.59	2.61
23.82 Poland	.58	.60
20.26 Austria	.72	.74
20.26 Jugoslavia	1.18	1.20
20.26 Czechoslovakia	2.40	2.45
19.30 Belgrade	14.85	4.90
19.30 Finland	14.04	4.00
19.30 Rumania	12.42	2.50

*Cents per mark. †Piastre. ‡Lei. §Dinar.

COMMERCIAL BILLS ON LONDON.

	Bankers. Nominal.	Commercial.	
	$3.92	$3.89	$3.89¾

Clearing House Statements.

Exchange, $909,455,183; balance, $157,020,466; Sub-Treasury debit balance, $876,621. Federal Reserve credit balance, $145,664,646.

Domestic Exchanges.

Rates on New York at domestic centres: Boston, par; Chicago, par; St. Louis, 25@15c discount; San Francisco, par.

Canadian Exchange.

Closing rate for New York funds in Montreal, $140 premium per $1,000; Montreal funds in New York, $122.81 discount per $1,000.

Silver Quotations.

Bar silver in London, 49⅛d; in New York, 99⅞c domestic, 90c foreign; Mexican dollars, 84⅝c.

MARKET AVERAGES.

STOCKS.

YESTERDAY'S RANGE.

	High.	Low.	Last.	Net Ch'ge.
25 railroads	82.09	80.53	80.53	— .98
25 industrials	112.49	110.90	111.27	— .36
50 stocks	93.87	91.61	91.98	— .39

DAILY RANGE OF 50 STOCKS.

	High.	Low.	Last.	Net Ch'ge.
June 16	82.60	81.86	82.23	+ .46
June 15	82.11	81.16	81.79	— .15
June 14	82.83	81.36	81.94	— .80
June 13	83.90	82.10	82.53	— .00
June 11	83.53	81.70	82.61	+ .07
June 10	82.39	80.85	81.71	— .17

MONTHLY RANGE OF STOCKS.

June.	High.	Low.	Last.
*1920.	83.50 June 12	80.53 June 8	81.98
†1919.	89.50 June 6	68.55 June 16	87.06
1918.	73.87 June 27	66.74 June 1	72.47
1917.	84.45 June 13	81.11 June 20	84.31
1916.	99.60 June 12	83.56 June 28	94.03

YEARLY RANGE OF 50 STOCKS.

*1920.	84.07 Apr. 2	70.45 Feb. 12	81.98
†1919.	89.50 June 6	60.45 Feb. 13	86.91

Full Years.

1919.	89.50 Nov. 5	69.73 Jan. 21	86.09
1918.	76.10 Nov. 12	64.16 Jan. 15	74.39
1917.	90.46 Jan. 3	67.47 Dec. 20	85.82
1916.	101.51 Nov. 20	80.94 Apr. 25	88.23

BONDS.

YESTERDAY'S CLOSE.

	Net Change— Day.	Month.	Year.
40 issues 88.58	—.13	+.11	—11.67

DAILY RANGE OF 40 BONDS.

June 16	88.63 —.11	June 9	87.07	—.08
June 15	88.80 +.01	June 7	87.10	+.07
June 14	88.79 —.08	June 5	87.63	+.02
June 13	88.87	June 4	87.01	—.05
June 11	88.67 —.17	June 3	87.06	—.08
June 10	87.04 —.05	June 2	87.09	—.01
June 9	87.09 +.02	June 1	87.17	—.27

YEARLY RANGE OF 40 BONDS.

*1920.	72.51 Jan. 3	65.57 May 21		90.56
†1919.	79.05 June 2	76.00 Mar. 21		78.23

Full Years.

1919.	79.01 Jan. 2	71.05 Dec. 8	72.06
1918.	82.36 Nov. 12	75.65 Sep. 27	78.78
1917.	89.48 Jan. 20	74.24 Dec. 20	76.80

*To date. †To corresponding date last year

NEW STOCK ISSUES LISTED.

Willys-Overland and Island Oil & Transport Among Them.

The following issues have been admitted to the list, according to an announcement made at the New York Stock Exchange yesterday:

The Willys-Overland Company, $20,000,000 common capital stock, par value $25 a share; Island Oil and Transport Corporation, $22,500,000 temporary interchangeable voting trust certificates for common stock; Tide Water Oil Company, $8,617,400 common capital stock; Pacific Development Corporation, $4,132,950 capital stock; Sears, Roebuck & Co., $30,000,000 additional common stock; B. F. Goodrich Company, 275,000 shares of additional common stock without nominal or par value; J. I. Case Plow Works Company, $3,500,000 first preferred 7 per cent. cumulative stock, a similar amount of second preferred non-cumulative, and 125,000 shares of common stock without nominal or par value; Santa Cecelia Sugar Corporation voting trust certificates for 105,000 shares of common stock without nominal or par value; Texas Pacific Coal and Oil Company, $6,000,000 capital stock.

Foreign Exchanges.

LONDON, June 17.—Bar silver, 49⅛d per ounce. Bar gold, 103s 6d. Money, 4½ per cen. Discount rates—Short bills, 6½ per cent.; three months' bills, 6 11-16 per cent. Gold premiums at Lisbon, 140.

PARIS, June 17.—Prices improved on the Bourse today. Three per cent. rentes, 57 francs 80 centimes. Exchange on London, 50 francs 64 centimes. Five per cent. loan, 88 francs 15 centimes. The dollar was quoted at 12 francs 63 centimes.

NORTHERN PACIFIC DIVIDEND REMAINS

Action of Directors Does Much to Restore Confidence in Financial District.

EARNINGS OUTLOOK GOOD

Great Northern Rate Expected to be Maintained at Postponed Meeting Today.

Declaration of the regular quarterly dividend of 1½ per cent. on the stock of the Northern Pacific Railway Company yesterday did much to restore confidence in the financial district, which received a considerable shock a week ago when the Chicago & Northwestern Railway Directors announced a cut in the quarterly payments on both their preferred and common stocks. The Northern Pacific dividend is payable Aug. 2 to stockholders of record July 2.

After the board meeting Howard Elliott, President of the company, said that no other dividend action than that taken had been contemplated by the Directors. He said that money due the company from the Government was being received and in commenting on the general outlook expressed the opinion that a great deal depends on the action of the Interstate Commerce Commission on the rate increase and in the clearing up of the great problems which now confront the railroads.

Asked about traffic conditions on Northern Pacific lines Mr. Elliott said the outlook was promising, as grain-crop conditions are much improved as compared with last year.

In some quarters attention was called to the fact that if the rate increase announced by the Interstate Commerce Commission results in a return of 6 per cent. on the aggregate value of the Northern Pacific properties this would be equivalent to the standard return which is now being paid to the road by the Government. Northern Pacific enjoys in addition other income of roughly $6,000,000, so that with an adequate return provided by rate increases the company would be in a comfortable position as to earnings.

The Great Northern Directors' meeting, which was scheduled for yesterday and had aroused as much interest as the Northern Pacific meeting, was postponed until today owing to the fact that some of the western Directors were held up by washouts and engine trouble on their way to New York from St. Paul. It was said at the offices of the company that the delayed Directors would probably arrive last night or this morning.

Great Northern dividend action probably will be taken today and while no definite word has been spoken regarding the result, rumor had it yesterday in Wall Street that the present rate would be maintained. This found additional approval following the Northern Pacific announcement, as the two systems are still known as "Hill Roads."

DIVIDENDS ARE ANNOUNCED.

United Retail Stores Declares 5 Per Cent. on Common Stock.

Two stock dividends were announced yesterday, one of 5 per cent. on the common stock of United Retail Stores and the other a 50 per cent. distribution by the MacAndrews & Forbes Company. The Retail Stores dividend is payable in common stock on Aug. 16 to stock of record of Aug. 2 and that by MacAndrews & Forbes on July 15 to stock of record of June 30. In addition the latter company declared the regular quarterly cash dividend of 2½ per cent. on the common and 1½ per cent. on the preferred, both payable at the same time as the stock dividend.

United Retail Stores has outstanding 549,926 shares of common and 160,000 founders' shares, both of no par value. When Retail Stores was organized 400,926 shares of common were offered in exchange for 240,963 shares of United Cigar Stores common stock and 80,000 shares were subscribed for at $70 a share. United Cigar Stores declared a stock dividend of 10 per cent. April 1 which increased United Retail holdings of Cigar Stores by 24,996 shares. The present 5 per cent. dividend will require the distribution of $7,496 shares.

LIFTS WHEAT OPTIONS BAN.

Wall Street Expected Resumption of Trading in Futures.

Word received in the financial district yesterday from Washington to the effect that the Treasury Department would permit a reopening of trading in wheat futures was no surprise to the grain trade generally. It has been the understanding since the United States Grain Corporation ceased to functioon June 1 that it was optional with the different grain exchanges throughout the country as to how soon marginal trading in wheat would be resumed.

Recent advices from the West indicated that next month would see a resumption of trading in options not earlier than September. For a time it was urged that such trading should not start until September or October and then only in December futures, but this date has been moved forward by mutual consent.

Permit $16,000,000 Railroad Issue.

HARTFORD, June 17.—At a hearing before the Public Utilities Commission today, given to the New York, New Haven & Hartford Railroad Company upon petition to issue $16,758,000 in debentures to retire debentures of the Providence Securities Company, an agreement was reached authorising an issue of $16,000,000. Counsel for two insurance companies, which hold $500,000 in debentures, appeared at the hearing. It was stipulated that the railroad company should amply protect in future mortgages all holders of debentures who do not care to make the exchange at this time.

Exchange Seat is Sold for $100,000.

George L. Loft has purchased the New York Stock Exchange membership of John E. Kelley for $100,000. The membership of Alfred M. Leopold has been sold to James M. Leopold for a nominal amount.

AMERICANS BUY INTO AUSTRIAN BANK

Kuhn, Loeb & Co. and the Guaranty Trust Co. Said to Have Invested $300,000.

WILL FACILITATE TRADE

Institution an Important Factor in Commerce and Industry of Southeastern Europe.

Kuhn, Loeb & Co. and the Guaranty Trust Company have acquired a substantial interest in the Austrian Creditanstalt, of Vienna, the leading industrial and commercial bank in the States which formerly comprised the Austro-Hungarian Empire. A report from Vienna stated that the interest which the two American banking firms had acquired is valued at 40,000,000 crowns, but neither Kuhn, Loeb & Co., nor the Guaranty Trust Company, while admitting that they had purchased stock in the Austrian bank, would confirm the amount.

Under the terms of the purchase agreement, both American banks are to be represented on the Board of Directors of the Creditanstalt. That institution maintains its chief office at Vienna, but it has branches in many parts of the former empire, including cities in several of the "new" Balkan countries. It is an important factor in the commercial and industrial activities of those countries and by gaining an interest in its control, the firm of Kuhn, Loeb & Co., and the Guaranty Trust Company will come into possession of extremely valuable facilities for conducting operations there.

Negotiations for the purchase of this stock have been in progress for some time. It is understood that they were carried on by European correspondents of the American institutions and only recently have been brought to conclusion. The amount of money involved in this transaction, if the stock acquired is worth 40,000,000 crowns, as reported from Vienna, is in the neighborhood of $300,000.

The Vienna Creditanstalt had a capital of 200,000,000 crowns until recently, when, it is reported, it was considerably increased. One report in circulation yesterday said that the interest acquired by the American banks was part of the new capital.

The purchase of this stock is expected to result in greater trade activities between the United States and Southeastern Europe. It is known that there have been many applications by American exporters for financial accommodation on consignments of goods destined for that part of the Continent, but much of this business has been incapable of materialization because of the lack of banking facilities.

It was said yesterday that neither, Kuhn, Loeb & Co., nor the Guaranty Trust Company have designated their representatives who are to serve on the Board of Directors of the Creditanstalt.

TOPICS IN WALL STREET.

Sterling Strong.

Sterling exchange was stronger yesterday than in some time. The advance, at the best price of the day, was 3¾ cents to $3.98¾, the top price to be reached since April 6, when the quotation was $4.02 on the reaction from $4.06¾, the day before, which latter was the high point to be touched on the recovery from $3.19 on Feb. 4. For a time yesterday it looked as if the rate would go through $4, but at the high figure the market encountered some selling and reacted to $3.97¼ at the close. The prime reason for yesterday's strength was a "bit of a mystery," as those who make sterling would say, for it is probable that the development foreshadows more gold shipments from England.

***

The Bank of England.

The Bank of England, for the third successive week, showed a substantial increase in its gold holdings. The gain this week was £933,424, making the total £117,690,208, at which amount the Bank of England has regained all but about £600,000 of the approximately £6,000,000 it lost in the weeks of March 18 to April 1, when withdrawals for export to America were in progress. Now that the bank's holdings are substantially what they were at the earlier date, it is considered highly probable that the export movement out of London will be resumed. However, Wall Street has been predicting a resumption of this movement for the last three weeks, and as yet no definite word has been received.

***

Germany and France.

The weekly statements of the Banks of France and Germany also were received and as usual chief local interest centered in the reports of outstanding circulating notes. The French Bank, which has been making a somewhat erratic attempt to cut into the vast amount of outstanding paper, accomplished a reduction the last week of 369,400,000 francs, while the Reichsbank, which apparently is being conducted on the theory that there is already so much paper out it doesn't matter how much more is added, increased its circulation 831,829,000 marks. The Reichsbank a week ago went above the 50,000,000,000 mark total for the first time in history.

***

Japanese Troubles.

Late reports from Japan are not as optimistic as those of a few days ago. The Seventy-fourth Bank, which closed its doors on May 24 and was due to reopen on June 15, has not reopened, according to later advices and it is said that some of the Japanese and foreign interests are looking ahead to the big settlement on June 30 with some apprehension. In local circles there is some uncertainty, due mainly to the inability to get prompt reports on the changes which occur from time to time. Communications with Japan are none too good at present time, a fact which does not add to the peace of mind of those who have business relations with the Far East.

***

Little Market Activity.

Another day of dullness prevailed in the stock market yesterday with an irregular price movement that indicated little of importance. The market is as persistently dull now as it was buoyant at this time a year ago. A comparison of the records for the two periods shows that the volume of trading has fallen off from more than 1,000,000-share days to less than 500,000-share days. It is getting to the point where it is taking liberties with the truth to say that the professionals dominate the situation. There is no doubt that they could dominate it but at the present time they seem as disinclined to heavy trading as the public. The chief factor is a lack of enthusiasm. Everyone seems agreed that the market is dead and is inclined to let it go at that. Not a few predict that the market will be inactive during the greater part of the Summer. Some, however, believe that a greater activity will prevail some time in the period between the Democratic Convention and the election in November.

***

Loan Commissions.

The brokerage houses are skimming off only a meagre amount in the way of commissions as a result of the dullness. Trading amounting to less than 400,000 shares does not afford the basis for supporting some 400 Stock Exchange houses in luxury. Dividing the business up on an average basis the total for each one would be about 1,000 shares. Some half a dozen houses, however, do about 20 per cent. of the business and this gives the others a scant picking. Of course there is an odd lot business which does not make its appearance in the total of sales, as the odd lots, except in a few instances, do not appear on the tape. Odd lots, however, are not being traded in on any extensive scale when the public is out of the market, so that commissions from this source must be small.

***

Investors Anxious.

There was a flood of inquiries in the financial district regarding the Northern Pacific dividend and many a sigh of relief was breathed when investors were told that no cut had been made. The anxiety apparently was not confined alone to investors in Northern Pacific, but rather was spread throughout the entire group of holders of railroad securities. There is no denying the fact that the Chicago & Northwestern cut of some days ago occasioned many worries as to the course which other roads might pursue. The maintenance of the Northern Pacific rate was therefore construed as a reassuring sign, especially since there had been many predictions that the Directors would reduce the disbursement from the 7 per cent. annual level.

***

Great Northern.

The Northern Pacific dividend caused a readjustment of opinion as to the possibility of a cut in the dividend rate on Great Northern. In gossip Northern Pacific and Great Northern have been linked together as in the class of roads which might be expected to cut dividends. With the Northern Pacific dividend out of the way, opinion veered around and there was less talk of Great Northern reducing its dividend rate from a 7 per cent. annual basis.

***

The Northern Pacific Dividend.

While the declaration of the regular quarterly dividend of 1½ per cent. was made by the Board of Directors simultaneously with the closing of the stock market, Northern Pacific sold at its high at the last, which was 1¼ points better than the low price for the day. Since the Chicago & Northwestern Railway Board cut the payments on both its preferred and common stock, the speculative element has had a complete change of heart. Immediately following the announcement of the cut there was a fair amount of professional selling of other dividend-paying rails, but during this week many of those who had been selling the stock switched to the long side as contradictory rumors were set afloat in the financial district. Aside from the stock market, the declaration of the regular Northern Pacific disbursement heartened railroad men generally and seemed to remove the doubt which had been hovering over the railroad situation since the Northwestern cut. In the case of Great Northern sentiment was definitely better yesterday and the stock, while not active, displayed a firm undertone.

***

Equipment Prices a Problem.

One of the many problems which the railroad executives have to meet in framing suggestions to be submitted to the Interstate Commerce Commission regarding the equipment needs of the carriers is the fact that prices for equipment have been mounting steadily since the beginning of the year. Figures which were compiled then are much out of line now, and further estimates have to be made on the increased quotations for different kinds of equipment. What some of the changes have been is shown in the quotation of more than $100,000 for Mallet locomotives as compared with $90,000 the first of the year; 100-ton coal cars now cost $6,200 and more, as compared with a January 1 price of from $5,000 to $5,500, and refrigerator cars which were quoted at $4,000 last January are now quoted at $4,750.

Facts for Bond Buyers

It is a matter of record that history repeats itself. Right now the same general conditions prevail which have always existed after great wars. Judging from the past, a decrease in the high cost of living will mean an increase in the prices of bonds. Authorities seem to agree that we have passed the peak of inflation.

For information about a number of desirable bonds write for our Investment Suggestions No. G-85

A. B. Leach & Co., Inc.
Investment Securities
62 Cedar Street, New York
Boston Chicago Buffalo Cleveland
Philadelphia Minneapolis Baltimore

Seasoned Securities of Strong Companies

Many experienced investors believe they can get the greatest safety consistent with satisfactory income by purchasing securities that have been tested under varied market conditions over a period of years.

We shall be glad to give on request the range of prices and statistical data regarding any seasoned bond having a recognized market.

Correspondence invited

Hemphill, Noyes & Co.
Members New York Stock Exchange
37 Wall Street, New York

Munds Rogers & Stackpole

SOUTHERN RAILWAY

U. S. FOOD PRODUCTS

PHILLIPS PETROLEUM

Our Letter, sent upon request, discusses these companies.

Members
N. Y. Stock Exchange
N. Y. Cotton Exchange
Chicago Board of Trade

25 Broad St.

Uptown Office
16 Vanderbilt Ave.

Investments

Suggestions on request.

W. C. Langley & Co.
Investments
115 BROADWAY, NEW YORK
MEMBERS NEW YORK STOCK EXCHANGE

National Park Bank Rights

Our Bank Stock Department is prepared to furnish full information and quotations of all New York Bank and Trust Company Stocks.

Colgate, Parker & Co.
49 Wall Street New York

NEW YORK STOCK EXCHANGE TRANSACTIONS.

THURSDAY, JUNE 17, 1920.

	1920.	1919.	1918.	1920.	1919.	1918.
Day's sales	804,757	1,242,475	419,772	Year to date	119,507,017½	130,415,564	69,245,675

Closing Bid.	Closing Ask.	Sales.		First.	High.	Low.	Last.	Net Chge.
33¼	35	100	Advance Rumely	33½	33½	33½	33½	...
1⅝	1¾	100	Alaska Gold Mines	1½	1½	1½	1½	...
2	2¼	400	Alaska Juneau	2	2	2	2	...
90½	91½	200	Am. Beet Sugar	92	92	90½	90½	—2½
40	40¼	600	Am. Can	40	40¼	40	40	...
137	137¼	1,900	Am. Car & Fdry	138⅝	138⅝	137	137½	—2½
106	112	100	Am. Car & Fdry pf	106	106	106	108	— ½
45	45⅝	200	Am. Cotton Oil	46	46	46	46	+ ½
11⅝	12	100	Am. Druggists	11⅝	11⅝	11⅝	11⅝	+ ⅛
129½	135	100	Am. Express	130	130	130	130	...
83¼	84	500	Am. International	84	84½	83½	83½	—1
80½	83	100	Am. Linseed	80¾	80¾	80¾	80¾	— ¼
96¾	97¼	1,950	Am. Locomotive	98	98	96¾	97	— ¼
100	101	200	Am. Locomotive pf	101	101	101	101	+ ⅛
17⅝	17½	3,800	Am. Safety Razor	17⅝	17⅝	17½	17½	— ⅛
23¼	24	600	Am. Ship & Com	23½	23½	23½	23½	— ⅛
59¾	59⅝	500	Am. Smelt. & Ref	60½	60½	60	60	— ½
39¼	39½	300	Am. Steel Fdries	39½	39½	39	39	— ½
124⅝	125½	300	Am. Sugar Ref	125½	125½	125	125	— ½
87	87½	200	Am. Sumatra Tob	87½	87½	87½	87½	— ½
47⅛	51	100	Am. Tel. & Cable	47⅞	47⅞	47⅞	47⅞	+1⅛
95	95¼	1,100	Am. Tel. & Tel	94¾	95¼	94⅝	95¼	— ⅛
55¼	55⅝	1,000	Am. Tob. Securities	56	56	55½	55⅝	— ⅜
97½	98	1,000	Am. Woolen x d	97¼	98¼	97½	97½	—1½
40	42	300	Am. Writing P. pf	40¾	40¾	39½	40	— ½
14¼	14½	200	Am. Zinc, L. & S	13⅞	13⅞	13⅞	13⅞	— ⅛
56½	56¾	500	Anaconda Copper	56⅝	56⅝	56¼	56¼	...
3⅝	4	100	Assets Realization	4	4	4	4	— ⅛
50	73	100	Atl. Dry Gds. 2d pf	60	60	60	60	...
78½	79¼	800	Atch., Top. & S. F	79¾	79¾	79	79	...
74½	74⅞	500	Atch., T. & S. F. pf	74½	74⅝	74½	74⅝	+ ⅛
7	7½	100	At., Birm. & At	7½	7½	7½	7½	+ ⅛
159½	160	1,200	At., Gulf & West I	161½	161½	159¾	159¾	—1¾
104	105½	100	Atlantic Refin. pf	104½	104½	104½	104½	— ½
116½	116¾	17,800	Baldwin Loco	117¾	117¾	116½	116¾	— ½
30¾	31	300	Baltimore & Ohio	31	30¾	30¾	31	+ ⅛
146½	149¼	15,300	Barrett Co	146¼	150¾	146¼	149	+4
100	105½	100	Barrett Co. pf	105¾	105¾	105¾	105¾	+8½
21½	22	200	Bethlehem Motors	21¾	21¾	21¾	21¾	— ⅛
90¼	90½	1,700	Beth. Steel, Class B	90½	91	90	90	—1¾
106	107½	900	Beth. Steel 8% pf	107½	107½	107¼	107¼	...
8¼	9¼	200	Booth Fisheries	8¾	8¾	8¾	8¾	— ⅛
11¾	12	100	Brook. Rapid Tran	12	12	12	12	...
8½	9	200	B. R. T. ctfs. of dep	9	9	9	9	— ⅛
98	105	200	Brown Shoe	98	98½	98	98¼	+2½
93	97	100	Brown Shoe pf	93½	93½	93½	93½	— ⅜
8	8¼	800	Butte Copper & Z	8	8¼	8	8	...
21½	22	100	Butte & Superior	21⅝	21¾	21¾	21⅝	— ⅛
29¼	30	100	Cal. Petroleum	29¾	29¾	29¾	29¾	+1
112¾	112⅝	500	Canadian Pacific	112½	113	112½	112⅝	— ⅛
66¾	67	700	Central Leather Co	66	66¾	65¾	66¾	+ ⅞
99¾	100¼	200	Central Leather pf	100	100	100	100	...
42¾	43¼	400	Cerro de Pasco Cop	43¾	43¾	43	43	...
97½	98½	1,100	Chandler Motor	99	99	97½	98	—1½
51¾	52	300	Chesapeake & Ohio	51¾	51⅝	51½	51⅝	+ ⅛
21¼	21½	300	Chi. Great West. pf	21½	21½	21	21	— ⅜
31¼	32	300	Chi., M. & St. Paul	31¼	32	31¼	32	— ⅛
46¾	49	900	Chi., M. & St. P. pf	46¾	49¼	45¾	45¾	— ⅝
69½	70	900	Chi. & Northwest	70	70	69½	70	— ⅛
88⅝	89	400	Chi. Pneu. Tool	88⅝	89¾	86⅞	89⅝	+1⅞
36	36	900	Chi., R. I. & Pac	36	36	35¾	36	...
74⅝	74⅝	100	C., R. I. & P. 7% pf	74⅝	74⅝	74

Commodity Prices and Security Values

The effect of declining commodity prices on security values is a matter which investors should carefully consider.

Under the conditions facing us securities of conservatively capitalized public utility companies are among the most desirable investments. Gross earnings of such companies are relatively stable, and with no large inventories to mark down every addition to the purchasing power of the dollar will increase the margin of profit through reduction of operating expenses.

A List of Offerings Will Be Sent Upon Request for Circular B-17

Stone & Webster, Inc.
120 Broadway, New York
Telephone Rector 6020
Boston Chicago

LEE, HIGGINSON & CO.

Established 1848

BOSTON NEW YORK CHICAGO

HIGGINSON & CO.
London

Is It Wise To Invest Now?

Expert opinions differ as to whether or not bond prices have reached their lowest level. On the other hand, it is generally agreed that good bonds are obtainable at bargain prices, and the best authorities expect a gradual but decided improvement in the prices of all strongly secured bond issues

Write for Circular No. T-556, which describes a conservative investment which offers particularly good opportunities for future profit.

BODELL & CO.
120 BROADWAY
Providence Boston

D&N Co.

The normal trend of the Stock Market in

PRESIDENTIAL YEARS

This subject is dealt with in our Market Letter this week. We would be glad to send a copy upon request.

McClave & Co.
Members {New York Stock Exchange / New York Cotton Exchange
67 Exchange Place, New York
Telephone 3810 Rector
UPTOWN OFFICE
Hotel Ansonia, 73d St. & B'way
Telephone 1615 Columbus

A Complete INVESTMENT SERVICE

Specialists in OHIO MOTOR AND RUBBER STOCKS

ACCEPTANCES

BONDS

STOCKS

CORPORATION FINANCING

OTIS & CO.
Investment Bankers
CLEVELAND
Boston Detroit Cincinnati
Columbus Akron Youngstown
Denver Colorado Springs

SILVER ADVANCES ON TREASURY BUYING

2,100,000 Ounces Purchased in the Past Fortnight Under Pittman Act.

ACCEPTED AT $1 AN OUNCE

Twenty Cents Rise in American Silver Yesterday—Foreign Metal Up to 90 Cents.

Special to The New York Times.

WASHINGTON, June 17.—Announcement was authorized at the Treasury Department that the Director of the Mint yesterday bought 1,500,000 fine ounces of silver from the American Smelting and Refining Company at $1 an ounce under the provisions of the Pittman act.

This purchase was made in accordance with an announcement of several weeks ago that the Director of the Mint was in the market to purchase American silver under the terms of the Pittman act, to replace American silver dollars melted up and sold during the period of the war. Since that announcement the Director of the Mint has also bought 600,000 fine ounces of silver, in small lots, which, with the 1,500,000 bought yesterday, makes a total of 2,100,000 ounces so far bought in the last two weeks.

Under the terms of the Pittman act the Director of the Mint is authorized to buy silver when it can be obtained at $1 an ounce, up to the amount of the silver which was melted up and sold for stabilizing purposes during the war. In that time $270,000,000 worth of silver dollars, or 207,000,000 fine ounces of silver, were melted and sold. Under the Pittman act silver may be bought at $1 an ounce until 207,000,000 ounces have been bought.

The silver bought must be American produced and American reduced silver, and there must be an affidavit to that effect. There is foreign silver which can be bought at a lower price than $1 an ounce, but this cannot be bought under the terms of the Pittman act.

Foreign silver in this country was selling at 80 cents an ounce yesterday and 90 cents an ounce today. It has sold as high as $1.20 an ounce. All silver bought under the Pittman act will be segregated in the Treasury and used in coining silver dollars to replace those melted during the war.

Take Product of American Mines.

The Director of the Mint tonight issued this statement, apropos of the silver purchases:

"Under the express terms of the Pittman act, silver purchased by the Director of the Mint under the act at the fixed price of $1 per ounce one thousand fine must be the product both of mines situated in the United States and of reducing works so located.

"As previously announced, the Director of the Mint has received standing orders from the Secretary of the Treasury to purchase silver under the act up to an aggregate amount of 207,000,000 ounces delivered at the option of the Director of the Mint at the Assay Office in New York, or at the Mints in Philadelphia, Denver or San Francisco, and is making such purchases when satisfied by clear and unequivocal proof that the silver is the product of mines situated in the United States and of reduction works so located. Forms for such proof, appropriate for use in case of silver wholly produced and reduced in the United States without admixture of foreign silver, were furnished to said Assay Office and Mints under date of May 15, 1920.

"In order to cover the practical situation presented by the fact that a large proportion of the domestic production of silver is smelted and refined in conjunction with foreign silver and comes from the refineries as part of a mixed product of domestic and foreign silver, the Director of the Mint is further prepared to purchase, under the act, silver which forms part of a mixture of foreign silver and domestic silver up to the proportionate part of such mixed product which represents the product of mines located within the United States and of reducing works so located, upon clear and unequivocal proof as to the proportionate part of the mixed product which represents domestic production.

For Vendors of Foreign Silver.

"Forms for such proof, appropriate for use in case of mixed silver, will be available at said Assay Office and Mints, and, in addition to a general affidavit from the vendor in each case, will include supporting affidavits from the miner, smelter and refiner, together with such sworn statements and exhibits from their books of account as may be required by the Director of the Mint.

"Full information as to the additional supporting affidavits and proof will be available at said Assay Office and Mints.

"Deliveries of mixed silver under the act will be accepted upon the filing of a satisfactory general affidavit by the vendor, subject to the later filing of the necessary supporting proof. It will be noted that, as to mixed silver already produced and refined, it will be necessary to show that the silver mined in the United States which enters into the mixed product was delivered to reduction works located in the United States since Jan. 17, 1920.

"It will be noted further that, in order to have assurance that the benefits of the Pittman act go to American producers, for whom they were intended, the Director of the Mint will require, in connection with the purchases, supporting affidavits from the miners to the effect that settlement has been made with them on the basis of the fixed price of $1 per ounce, adjusted to the equivalent price for silver 999 fine and to the cost of delivery from refinery to Mint."

Market Reflects Treasury Purchases.

The first tangible result of the establishment of a working agreement by which the purchase of American silver could be undertaken by the Government under the provisions of the Pittman act was the announcement yesterday by the American Smelting and Refining Company that the company had sold 1,500,000 ounces of silver to the Government. This was sold at the price of $1 an ounce, as provided for in the act.

The direct result of the agreement between the miners and the Treasury and Mint officials was an advance overnight of 20 cents an ounce in the price for American silver. Wednesday night the quotation stood at 80 cents an ounce and yesterday at 99¼ cents, the difference between the last figure and $1 an ounce being accounted for by transportation charges and the like.

Furthermore, there is now a basis whereby two sets of quotations are necessary, one for domestic silver and the other for foreign metal. The price of foreign metal did not move up as sharply as did American silver yesterday, the final quotation of 90 cents an ounce being up some 10 cents from the preceding close. The London market also advanced 4⅝d.

Since there is a big quantity of metal to be purchased under the Pittman act, the price of American metal is automatically pegged at $1 an ounce. With "foreign" metal selling less than the American price to be received from the Government, American silver will naturally be absorbed here and this will draw the supply from the world market. It is this factor which may have helped in strengthening the price of silver in London.

The Pittman act takes out of the world's market the future production of the United States, which is estimated to be in excess of 60,000,000 ounces per annum, and represents one-third of the world's entire present annual production. The world's annual demand for silver is stated to be approximately 350,000,000 ounces, or nearly double the present world production.

From this it is evident that, with the United States production out of the market and the Mexican output below normal, the world's needs will again make for higher prices when the present hysteria has subsided.

In thirty-nine years out of the last eighty-eight during which records have been kept by the Director of the Mint, the average price of silver has been above $1.30 an ounce and for sixty-two years it has sold at $1 or more an ounce.

There were only twenty-six years in which it failed to sell at $1 an ounce and in fifteen of these it sold above 70 cents. It will appear that the shortage of silver, together with present costs of production, would warrant the belief that, aside from any temporary fluctuations such as are now occurring, silver's permanent level will be well above $1 an ounce.

TRUST SURPLUS DIVIDED.

Further Payment of Columbia-Knickerbocker Certificates Authorized.

The Directors of the Columbia Trust Company yesterday authorized the Trustees of the Columbia Knickerbocker Trust Company beneficial certificates to pay a dividend of 50 cents a share from the income of the trust and a payment of 5 a share on account of principal. The former will be paid on June 30 and the latter on July 10, both to certificate holders of record June 21.

This transaction represents the process of paying off the $3,000,000 surplus of the Knickerbocker Trust Company which the Columbia Trust Company did not assume at the time of the merger of the two institutions. The authorized payment on account of principal will bring the total of payments to $40 a share, or 40 per cent. paid to holders of Knickerbocker Trust stock at the time of the merger.

The resignation of L. W. Wiggin as Vice President was accepted by the Columbia Trust Company Directors Mr. Wiggin will become a special partner in the firm of Evans, Stillman & Co., of the Stock Exchange, on July 1. R. I. Curran, Secretary of the Columbia Trust Company, was elected Vice President to succeed Mr. Wiggin. Other officers elected were C. E. Wolff, Assistant Secretary to be Controller; A. W. Hutchins, Assistant Treasurer to be Secretary; O. C. Wagstaff and F. C. Kelly, Assistant Secretaries, and W. M. Morgan and M. W. Terry Assistant Trust Officers.

THE TREASURY STATEMENT.

Special to The New York Times.

WASHINGTON, June 17.—Revenue receipts and expenditures:

	This Month.	Fiscal Yr.
Customs	$15,522,733	$304,123,645
Internal revenue:		
Inc. and prof. tax	155,125,761	3,355,673,076
Miscellaneous	68,910,806	1,400,807,090
Misc. revenue	24,622,518	587,115,262
Total	$264,191,820	$5,647,879,974
Excess of rcts. over disb., exclusive of principal of public debt	81,800,592	
Expenditures	182,335,934	6,682,675,866

U.S. OUTLAY, 11 MONTHS, WAS $20,775,535,858

Treasury, Railroad Control and Navy Lead Departments in Expenditures.

WASHINGTON, June 17.—Governmental expenditures from July 1, 1919, to May 31, 1920, amounted to $20,775,535,858, according to a statement tonight of the Treasury. Expenditures were heaviest during September, when $4,475,937,701 was spent, and lightest in November, when $611,301,744 left the Treasury.

Exclusive of $1,503,047,752 expended by the Treasury, $951,224,703, charged to Federal control of railroads and the transportation act of 1920, was the largest single item of departmental expenditure.

The Navy Department stood third in disbursements for the period, with a total of $723,717,389, and the Department of Labor last, with $5,064,248. White House expenses were listed as $6,702,830 and Congressional at $17,-681,120.

Payments on the public debt amounted to $14,846,554,378.

Vote to Increase Bank's Capital.

The stockholders of the Corn Exchange Bank, at a special meeting yesterday, voted to increase the capital of the institution from $4,620,000 to $6,000,000. The new stock will be offered to shareholders of record July 1, at $100 a share, in the ratio of three shares of new stock to ten shares of old stock.

SHORT TERM NOTES.

Security.	Rate.	Due.	Bid.	Ask.	Yld.
Am. Cot. Oil	6	Sept. 2,'24	90	91	6.70
Am. T. & T.	6	Oct., 1922	93⅝	94¼	6.65
Am. T. & T.		Feb., 1924	92	92½	6.50
Am. Thread	6	Dec. 19,'28	93	96	6.60
Am. Tobacco	7	Nov., 1920	100¾	100¾	5.25
Am. Tobacco	7	Nov., 1921	99¾	99⅞	7.25
Am. Tobacco	7	Nov., 1922	99¾	100	7.00
Am. Tobacco	7	Nov., 1923	99¼	99⅝	7.15
Anaconda Co	8	Jan., 1920	99¾	99⅞	6.05
A-Am.O. Ltd.	7½	April, 1923	96½	96⅞	7.50
Armour & Co.	8	1920 - 1924	98	98	..
Beth. S. Corp.	7	July 15,'22	97⅜	98¼	..
Beth. S. Corp.	7	July 19,'23	96⅝	97¼	8.10
Can. Pac. R.	6	Mar. 2,'24	92¼	93	8.00
Cen. Arg. Ry.	6	Feb., 1927	82	84	8.15
Cub.-Am. Sug.	6	Jan., 1921	99½	100	8.00
Cudahy Pack.	7	July15,'23	99½	100	7.00
Del. & Hud.	5	Aug. 2,'20	99⅝	100	5.00
Fed. Sug. R.	6	Nov., 1924	92	93½	7.45
General Elec.	6	July, 1920	99⅝	100¼	6.35
Grip. El.P.cv.	7	April, 1925	94⅞	95½	8.15
Gt. Nor. Ry.	5	Sep., 1920	99½	99⅝	6.50
Gulf Oil Corp.	6	July, 1921	96½	98	7.90
Hocking Val.	6	Mar., 1924	88	92	8.45
Int. R. T.	6	Sep., 1921	71½	73	..
Kan. C. Ter.	6	Nov., 1923	90	92	8.05
Laclede Gas.	7	Jan., 1920	90	92	8.65
Lig. & Myers.	6	Dec., 1921	96⅝	97	8.05
N. Y. C. pf.	6	Sep., 1920	99¼	99⅜	7.15
Penn. Co.	4½	June 15,'21	96⅜	97¼	7.90
Phila. Co.	6	Feb., 1922	91½	93	10.00
Proc. & Gam.	7	Mar., 1921	99¼	100¼	6.75
Proc. & Gam.	7	Mar., 1922	99¼	100	7.00
Pub. S. Corp.	8	Mar., 1922	83	85	15.60
R. J. Reyn.	6	Aug., 1922	95⅝	95⅞	7.85
Southern Ry.	6	Mar., 1922	91	91⅜	10.60
Swift & Co.	6	Aug.15,'21	97½	98	7.45
Texas Co.	7	Mar., 1923	97½	98	8.10
Utah S.Corp.	6	Sep. 15,'22	84½	86	15.75
Wn. Elec. cv.	7	Apr., 1925	98¾	99	7.25

BONDS ON STOCK EXCHANGE

THURSDAY, JUNE 17, 1920.

	1920.	1919	1918.
Day's sales	$11,411,800	$9,355,000	$7,010,000
Year to date	1,879,409,100	1,539,903,989	698,386,500

Following sales are given in lots of $1,000:

U S Liberty 3½s, 1932-47
15 91.90
10 91.92
2 91.80
4 91.86
45 91.90
16 91.82
2 91.90
38 91.80
20 c. 92.00
20 91.90
5 91.80
4 91.82
27 91.90
21 91.98
12 91.92
20 91.98
2 91.94
200 92.00
10 92.08

$473,000 1st cv 4s, 1932-47
1 85.50

2d 4s, 1927-42
5 85.00
2 85.10
1 85.00

$8,000 1st cv 4½s, 1932-47
11 85.84
2 85.70
1 85.58
5 85.80
10 85.64
1 85.66
1 85.52
1 85.70
6 85.62
23 85.60
1 85.70
8 85.58
14 85.60
1 85.70

$86,000 2d cv 4½s, 1927-42
54 85.34
15 85.38
64 85.34
34 85.26
4 85.22
1 85.34
5 85.30
5 85.26
175 85.22
1.5 85.20
200 85.22
9 85.28
125 85.20
3 85.28
10 85.22
100 85.20
3 85.22
5 85.16
9 85.20
1 85.22
1 85.18
5 85.16
20 85.14
50 85.16
10 85.12
7 85.10
28 85.12
1 85.30
75 85.12
67 85.16
2 85.12
5 85.16
2 85.12
190 85.20
1 85.20
23 85.16
5 85.10
5 85.16
27 85.14
3 85.12
10 85.16
100 85.12
1 85.12
4.7 85.18
1 85.16
1 85.14

$1,802,700 2d 4½s, 1938
50 85.80
20 85.84
20 85.82
38 85.84
3 85.88
1 85.90
1 85.90
5 85.86
15 85.82
1.5 85.70
5 85.80
10 85.84
1 85.82
10 85.82
54 85.80
10 85.74
4 85.78
16 85.74
8 85.80
84 85.78
25 85.84
40 85.80
0.5 85.80
17.5 85.70
6 85.80
23 85.78
9 85.78
12 85.80
2.5 85.70
2 85.82
4 85.76
41 85.78
1 85.76
60 85.78
58 85.80
16 85.82
3 85.78
1 85.80

$2,274,000 4½s 1922-38
20 90.68
7 90.70
5 90.70
125 90.54
50 90.54
2 90.60
2 85.90
141 85.54
85 85.52
34 85.56
2 85.48
50 85.50
34 85.46
4 85.48
29 85.60
10 85.48
2 85.46
114 85.50
14 85.52
9 85.54
1 85.50
10 85.52
21 85.54
1 85.50
1 85.50
80 85.48
55 85.50
5 85.48
10 85.50
.5 85.60
22 85.52
1 85.50
10 85.54
29 85.50
78 85.52
4.5 85.48

$2,300,000 Vic Lib Loan 5½s 1922-23
200 95.68
80 95.60
25 95.64
100 95.56
25 95.58
85 95.68
15 95.64
15 95.62
2 95.64
1 95.66
1 95.64
1 95.62
1 95.60
1 95.64
1 95.62
1 95.60
1 95.62
1 95.60
1 95.62
10 95.58

$2,274,000 4½s 1922-38
30 90.68
7 90.70
5 90.70
125 90.54
50 90.54
2 90.60
2 85.90
141 85.54
85 85.52
34 85.56
2 85.48
50 85.50
34 85.46
4 85.48
29 85.60
10 85.48
2 85.46
114 85.50
14 85.52
9 85.54
1 85.50
10 85.52
21 85.54
1 85.50
1 85.50
80 85.48
55 85.50
5 85.48
10 85.50
.5 85.60
22 85.52
1 85.50
10 85.54
29 85.50
78 85.52
4.5 85.48

$2,300,000 Vic Lib Loan 5½s 1922-23
200 95.68
80 95.60
25 95.64
100 95.56
25 95.58
85 95.68
15 95.64
15 95.62
2 95.64
1 95.66
1 95.64
1 95.62
1 95.60
1 95.64
1 95.62
1 95.60
1 95.62
1 95.60
1 95.62
10 95.58

Kingd of Italy 6½s
1 93½

U K of G B & I 5½s, 1921
5 98.6
3 99⅜
44 99⅝
43 97
1 97¼
11 97
54 .'22, rcts 98⅛
2 94⅛
3 94⅜
103 94
1 94
5 94⅛
43 94⅜
12 94⅛
1 94⅛
50 94⅝
37 94⅛
54 .'20, rcts 94⅛
64 93⅝
40 93⅝
12 93⅝
3 93⅛
1 93⅜
5 93⅛
1 93⅜
1 93⅛
13 93⅜
1 93⅛
1 93⅜
1 93⅛
1 93⅜
1 93⅛
1

Deposit Accounts
Investment Securities
Foreign Exchange
Letters of Credit

Winslow, Lanier & Co.
Bankers
59 Cedar Street New York
Established 1849.

Belgian Government Bonds

Belgium offers to borrow your money in $500 or $1,000 amounts and will pay you not less than 7.95% for the use of it for 25 years.

If they should use it for a shorter time the return to you will be largely increased.

You may lend on these unusually attractive terms by buying Belgian 7½% bonds, due 1945, at 97¼ and interest.

For details, ask for Circular No. T 146

Herrick & Bennett
Members New York Stock Exchange
66 BROADWAY, NEW YORK
Telephone Rector 9060
Uptown Office—51 East 42d St.
Ralph H. Dunn, Manager

RIGHTS

New Jersey Zinc
American Woolen
General Motors
Pacific Develop. Corp.
Arkansas Natural Gas
Continental Oil
Niagara Fire Insurance
Corn Exchange Bank
Irving National Bank
National Park Bank

We Specialize in All
Subscription Warrants

C. C. Kerr & Co.
2 Rector St., N. Y. Phone 6780 Rector

Are you going to re-invest your July 1 interest and dividends?

The security markets today contain unprecedented investment opportunities conforming to every requirement. Our Statistical Department will be glad to be of assistance in the choosing of investments and to point out bargains suitable to your needs.

Ask for Circular A-4.

M. J. Hoey & Co.
Members New York Stock Exchange
74 Broadway New York
Uptown Office: 516 Fif h Ave.
Specialists in Liberty Bonds

Mark A. Noble Theodore C. Corwin
NOBLE & CORWIN
25 Broad St. New York
Corn Exchange Bank Rights
Irving National Bank Rights
Lincoln Trust Rights
National Park Bank Rights
Niagara Fire Ins. Rights
New Jersey Zinc Rights
Telephone 1111 Broad

Island Oil & Tr. 7s, 1920
O'Gara Coal 5s, 1955
Woodward Iron 5s, 1952
Morton Lachenbruch & Co
42 Broad Street New York
CHICAGO DETROIT PHILADELPHIA PITTSBURGH
Private Wires Connecting Offices.

Empire Steel & Iron
Common and Preferred.
Hanes K. Mills Cm. & Pfd.
U. S. Finishing Cm. & Pfd.
Moyse & Holmes
Members New York Stock Exchange
Telephone Rector 2908-9-10
67 EXCH. PLACE NEW YORK

EDWARDS TELLS HOW TO GET TAX REBATE

Instructions Are Issued Covering Overpayments on Stock Dividends Levy.

MAY APPLY ON UNPAID TAXES

Receipt or Canceled Check for the Original Payment Should Accompany Claim.

Government instructions relating to the procedure necessary to get credit from the Government on overpayments of taxes on stock dividends were made public yesterday by William ,H. Edwards, Collector of Internal Revenue for Manhattan, in response to hundreds of inquiries, chiefly from taxpayers in the financial district. The overpayments are the result of the United States Supreme Court's decision that stock dividends are not taxable.

The instructions received from Washington for the guidance of taxpayers are as follows:

"A claim for credit on Form 47A for the payment of tax on stock dividends is to be accepted as a suspension of immediate collection of tax due only—

"(1) Against income or income and excess profits taxes due and unpaid.

"(2) If amount claimed as a credit does not exceed the amount of tax collected on the stock dividend less any additional tax due and unpaid upon the sale of stock received as a dividend or stock upon which the dividend was declared. (The basis of determining the gain or loss upon sale of stock is stated in Regulation 45, Article 1547, Paragraphs 1 and 2. That article provides that the cost of each share of stock is the quotient of the cost of the old stock divided by the number of old and new shares added together.)

"(3) When accompanied by an affidavit of the taxpayer (supported by statements from the corporation which distributed the dividends as to the amount distributed to the taxpayer and years in which the profits distributed were earned) covering the following information:

"(a) Whether the dividend consists of stock of the corporation distributing the dividend to the taxpayer or of stock of another corporation acquired by the distributer.

"(b) The name of each corporation declaring, the declaration of, and the date of receipt by the taxpayer of, the stock dividends the tax on which was paid and is covered by the claim.

"(c) The year in which the stock dividend was included in the taxpayer's return of income.

"(d) The number of shares the taxpayer received and the values placed upon the dividends in the return.

"(If no sale of stock was made, the taxpayer need not furnish the following information:)

"(e) If any sale has been made of stock of the corporation declaring the dividends, whether the stock be that acquired by a dividend or upon which the dividend was declared, state—

"(1) The number of shares sold.

"(2) The selling price.

"(3) The date or dates of sale.

"(4) The portion, if any, of the selling price included as taxable profit in the return of net income for the year the sale was made and the item in the return under which the amount of stock was reported.

"(f) State how many shares of stock the taxpayer owned at the time he received the first stock dividend, how much that stock cost the taxpayer and the date the stock was acquired. (If acquired prior to March 1, 1913, state its value on that date and manner of determining the value.)

"(g) State separately the dates from March 1, 1913, upon which you received stock dividends, the number of shares received on each date and the names of the corporations distributing the dividends.

"The receipt or canceled check covering the payment of tax involved in the claim should be attached to the claim."

NO IMPROVEMENT IN JAPAN.

Balance of Trade "Very Unfavorable" for Early June.

WASHINGTON, June 17.—Japan's balance of trade for the first ten days of June was "very unfavorable" and the general financial and industrial depression showed no sign of improvement said a dispatch today to the Department of Commerce from its representative at Tokio.

The Mogi Bank at Yokohama, which was forced to suspend on May 24, failed to open last Tuesday. The dispatch added that this indicated continued uncertainty in the silk market and the failure of the banks, silk merchants and manufacturers to reach an agreement as to the security value of silk.

DECLARED DIVIDENDS.

Company	Rate	Per-iod.	Pay-able	Holders of Record.
Amal. Leather	$1	Q	July	1 June 19
Do pf.	$1.75	Q	July	1 June 19
Am. La France Fire Engine	2½	Q	Aug.	16 Aug. 2
Do pf.	1¾	Q	Aug.	16 Aug. 2
Austin Nichols pf..	1¾	Q	Aug.	1 July 23
Bank of Cuba	6	SA	July	1 June 20
Bank of Manh. Co.	6	Q	July	1 June 22
Barnhart Bros. & S. 1st & 2d pf. ..	1¾	Q	Aug.	2 July 26
Big Heart P. & R.	2½	Q	July	1 June 21
Boston & Maine pf., Class A	$2	SA	July	1 June 18
Do, Class B.....	$2.50	SA	July	1 June 18
Do, Class C.....	$2.50	SA	July	1 June 18
Do, Class D.....	$4	SA	July	1 June 18
Do, Class E.....	$1.50	SA	July	1 June 18
Brooklyn Trust	5	Q	July	1 June 19
Cent. of N. J.....	$2	Q	Aug.	2 July 20
Do	$2	Ex	June	30 June 25
Cleve. Motor pf....	$2	Q	July	1 June 14
Columbia Trust	4	Q	June	30 June 21
Do	2	Ex	June	30 June 21
Continental Ins.	10	SA	July	7 June 28
Equitable Trust	4	Q	June	30 June 22
Everett, Heaney	2½	Q	July	10 June 30
Fulton Trust	5	SA	July	1 June 21
Hendee Mfg. pf....	1¾	Q	July	1 June 21
Italian Dis. & Tr..	8	..	June	30 June 20
Kansas City Sou. ..	1	Q	July	15 June 30
Kan. Gas & El. pf.	1¾	Q	July	1 June 19
Louis. & Nash....	3½	SA	Aug.	10 July 19
McAndrews & F....	2½	Q	July	15 June 30
Do	50%	Stk	July	15 June 30
Do pf.	1¾	Q	July	15 June 30
Manning, M. & M..	1¼	Q	June	30 June 30
Panama P. & L. pf.	1¾	Q	July	1 June 19
Regal Shoe pf.....	1¾	Q	July	1 June 19
Steel & Tube pf....	1¾	Q	July	1 June 21
Textile Banking	2	Q	July	1 June 22
Un. Retail Stores...	5	Stk	Aug.	.. Aug. 2
U. S. Food Prod....	1½	Q	July	19 July 2
Va. I., C. & C....	3	SA	July	26 July 6

Changes in English Bank Statement.

LONDON, June 17.—The weekly statement of the Bank of England shows the following changes:

Total reserve, increase	£1,185,000
Circulation, decreased	201,000
Bullion, increased	983,454
Other securities, increased	23,000
Public deposits, increased	1,818,000
Other deposits, decreased	4,320,000
Notes, reserve, increased	1,051,000
Gov. securities, decreased	2,607,000

The proportion of the bank's reserve to liability is 14.28 per cent.; last week it was 14.30 per cent.; rate of discount 7 per cent.

FINANCIAL NOTES.

Robert I. Curran has been elected a Vice President of the Columbia Trust Company to succeed Lester W. Wigin, who has resigned to become a special partner in the firm of Evans, Stillman & Co. on July 1. At the same meeting the Columbia Board elected Charles E. Wolf Controller, Arthur W. Hutchins, Secretary; O. C. Wagstaff and F. C. Kelly, assistant Secretaries, and W. M. Morgan and M. W. Terry assistant trust officers.

Dividends on preferred and common stock of the Chicago & North Western Railway payable July 15, will be paid to stock of record June 18 instead of June 21, as first announced by the company.

George Reid and George Pasquali have formed a co-partnership with offices at 27 William Street. They will deal in foreign exchange and foreign securities.

The Board of Directors of the Italian Discount and Trust Company on June 15 declared a 5 per cent. dividend for the period Jan. 1 to June 30, payable June 30 to stockholders of record June 25.

FOREIGN SECURITIES.

	Rate.	Due.	Bid.	Ask.
Arg'tine (unlisted)..5		Sep., 1954	68½	69½
Belgium (Rest'n)...5		1934	77⅛	80½
†Belg'm Lin. of '20.5		....	81	84½
Belgium 1-year....6		Jan., 1921	97½	98¾
†British funding....4		1960-1920	277	285
*British Victory....4		1920	276	284
Brit. Nat. W. L...5		1922	384	393
Brit. Nat. W. L...5		1927	379	389½
Canada 5½		Dec., 1922	85⅜	87⅝
Canada 5½		Nov., 1923	85⅝	87⅝
Canada 5		Dec., 1925	81⅞	83⅞
French Victory....5		1932	70	73
‡French Loan, '17..4		1943	56½	58½
†French Loan, '18.4		1943	57	60
French Loan, '20....5		1920	80½	83½
Italy, Treas., 3-yr.5		1923	56	59
Italy, Treas., 5-year.		1925	56	59
Russia 5½		Dec., 1921	25	28
Russia, ruble, b'ds.5½		Feb., 1926	28	31
Sweden 6		June, 1930	85½	86½
Switzerland 5½		Aug., 1920	84	85

*Par $100. †1,000 francs. ‡Ex June coupon.

EQUIPMENT BONDS.

(Quoted on a percentage basis.)

Name.	Maturity.	Rate.	Bid.	Ask.
Balt. & Ohio....1920-'27		4½	8.50	7.50
Bethlehem Steel..1920-'30		7	7.65	7.25
Buff., Roch. & P.1920-'33		4½@5-6	7.50	6.87
Canadian Pacific.1920-'32		4½@6	7.37	6.75
Chicago & N. W..1920-'28		4½	7.40	6.40
C., R. I. & P....1920-'27		4½@5	8.35	7.50
C., St. L. & N. O.1920-'24		5	7.75	7.00
C., C., C. & St. L.1920-'29		5 @6	8.00	7.00
Delaware & Hud.1922		4½	7.12	6.50
Erie Railroad....1920-'27		4½@5	8.50	7.50
Grace Steamship.1920-'24		6	7.75	7.00
Illinois Central..1920-'27		4½@5	7.35	6.35
Inter. P. Stmship.1920-'26		7	8.37	7.50
L'ville & N'ville.1920-'23		5	7.37	6.50
Michigan Central.1920-'32		5 @6	7.50	6.50
Minn. & St. L....1920-'27		5 @6	8.00	7.00
Mo., Kan. & Tex.1920-'24		5	8.50	7.50
N. Y. Central....1920-'32		4½@5	7.50	6.50
Norfolk & West.1920-'24		4½	7.37	6.50
Northern Pacific.1920-'30		7	7.15	6.87
N. Y., N. H. & H.1920-'29		4½@5-6	8.25	7.50
Pacific Fruit Exp.1923-'35		7	7.35	6.90
Penn. Gen. Frt...1920-'28		4 @4½	7.25	6.50
Reading Co.....1920-'27		4½	7.50	6.50
Seaboard Air L..1920-'27		4½@5-6	8.25	7.50
Sinclair Refining.1920-'21		6	8.50	7.50
Southern Pacific.1920-'34		4½	7.50	6.75
Southern Ry.....1920-'36		4½@5	7.75	7.00
Union Pacific....1924-'35		7	7.15	6.87
Virginian Ry.....1920-'30		6	7.60	7.00
White Oil Corp...1920-'28		6	8.50	7.75

EARNINGS.

SCHENECTADY RAILWAY COMPANY for May—

	1920.	1919.	Increase.
Gross	$151,789	$132,581	$19,418
Net aft. tax..	*186	8,572	*8,758
Total income..	*63	8,607	*8,670
Sur. aft. chgs.	*12,537	*4,144	*8,393
5 mos. gross..	736,982	630,595	106,387
Net aft. tax..	51,817	40,982	10,905
Total income..	52,341	41,055	11,286
Sur. aft. chgs.	*10,028	*22,299	12,271

*Deficit. †Decrease.

METAL MARKET REPORT.

These prices were quoted on the local Metal Exchange yesterday:

	Yesterday. Bid.	Asked.	Wednesday. Bid.	Asked.
Antimony	7.75	8.00	7.75	8.25
Quicksilver ...	90.00	...	90.00	...
Aluminum	32.00	33.00	32.00	33.00
Iron No. 2x sil'n	49.05	50.00	...	...

Electrolytic copper was quoted in the open market at 18⅝c. 30 days.

London quotations were:

	Yesterday. £	s.	d.	Wednesday. £	s.	d.
Copper, spot	82	5	0	83	5	0
Copper, futures ..	85	0	0	88	0	0
Tin, spot.....	240	0	0	239	0	0
Tin, futures	243	0	0	242	0	0
Spelter, spot	39	10	0	40	15	0
Spelter, futures ..	41	5	0	42	5	0
Lead, spot	31	10	0	32	0	0
Lead, futures	33	0	0	33	10	0

Weather in Grain and Cotton States.

Special to The New York Times.

WASHINGTON, June 17.—Forecast:

Ill.—Fair Fri. and Sat., except possibly showers extreme s.; continued cool.

Mo.—Partly cloudy Fri. and Sat., possibly showers; continued cool.

Wis.—Fair Fri. and Sat.; continued cool.

Minn.—Fair Fri. and probably Sat.; not much change in temp.

Iowa—Partly cloudy Fri., unsettled in w.; Sat. unsettled; not much change in temp.

N. Dak.—Fair in e., unsettled in w., Fri. and Sat.; not much change in temp.

S. Dak.—Unsettled Fri. and Sat., probably showers in w.; not much change in temp.

Neb., Kan. and Wyo.—Unsettled Fri. and Sat., probably showers; not much change in temp.

Mon.—Probably showers Fri.; Sat. partly cloudy; not much change in temp.

N. C. and S. C.—Partly cloudy and cooler Fri., probably showers on the coast. Sat., fair.

Ga.—Local thunder showers and cooler Frr. Sat., partly cloudy.

Fla.—Generally fair Fri. and Sat., except probably thunder showers in extreme n. w.

Extreme N. W. Fla., Ala. and Miss.—Local thunder showers Fri. and Sat.; not quite so warm.

Tenn.—Local showers in w., partly cloudy and cooler in e. Fri. Sat., showers.

Ky.—Partly cloudy Fri. Sat., probably showers; moderate temp.

Ind.—Fair Fri. Sat., partly cloudy, probably unsettled in s.; moderate temp.

Ohio—Generally fair Fri. and Sat.

Lower Mich.—Fair Fri. and probably Sat.

Upper Mich.—Fair Fri. and probably Sat.

COTTO NLIST RALLIES AFTER EARLY DROP

Shorts Halt Decline Brought by Liverpool's Low Tone and Good Weather.

BIG INTERESTS HOLD OFF

Day's Exports Are 8,852 Bales, with Week Expected to be Poorest of Season.

A lower Liverpool market and some fairly extensive selling from that quarter, coupled with a continuation of the favorable weather reports, brought out some Wall Street and ring selling at the opening of yesterday's cotton market and accounted for the lower scale of prices at that time. The list started irregularly at declines of 3 to 10 points for all the new crop months and with July up 3 points. From this level the market continued to sag off until it was down 20 to 30 points net.

In the afternoon a turn came, prompted mostly by short covering, but with a certain amount of trade buying at the low levels. There was again very little activity and while the list came back rather well in the afternoon, at one time showing net advances of as much as the morning's net losses and closing unchanged to slightly higher, the big interests seemed to be holding off, probably in the hope that the price movement would assume a real trend within the next few days.

Reports of the weather showed a break in the hot spell of the past week. In some sections there were indications of much-needed showers, while in most places the extremely high temperatures of the last few days were replaced by lower temperatures. The crop, as a result of the weather conditions of the past week, has been helped a great deal. The hot spell, breaking when it did, apparently was just what was needed. If it had continued for another two or three days the bulls might have extracted some comfort from it, but the forecast, for cooler and some moisture, was entirely bearish, which is to say beneficial for growing.

Exports amounted to 8,852 bales, making the total to date 38,310 bales for the week. With only one more day to be heard from it seems fairly certain that the week will be the poorest of the season. Exports have been falling off steadily ever since the beginning of May and while the total for the season is good the bulls would be pleased to see some improvement over the showing of recent weeks.

Yesterday's quotations follow:

	Open.	High.	Low.	Close.	Previous Day.
July....	37.63	37.75	37.40	37.45	37.60
Oct.....	34.48	34.77	34.30	34.54@34.57	34.58
Dec.....	33.17	33.52	32.95	33.30	33.25
Jan.....	32.40	32.76	32.30	32.57@32.58	32.55
Mar.....	32.00	32.26	31.78	32.05@32.09	32.05
May.....	31.47	31.65	31.35	31.50	31.50

The local market for spot cotton was quiet, unchanged, at 39.25c. for middling upland; sales nil.

Southern spot markets were: Galveston, 39.50c; New Orleans, 40.75c; Savannah, 41.50c; Augusta, 42c; Memphis, 41c; Houston, 39.50c; Little Rock, 40.50c.

Yesterday's cotton statistics were:

	Yesterday.	Last Wk.	Last Yr.
Port receipts....	3,882	5,219	13,285
Exports	8,852	10,169	67,011
Exports, season.	6,095,924	6,048,052	4,606,428
New York stocks	38,869	41,283	98,757
Port stocks .. .	950,117	989,761	1,361,645

Liverpool cables: Spot cotton was quiet at 27d for middling. Sales 4,000 bales, of which 3,000 were American. Imports 1,000 bales, none American. Futures opened quiet, 25 to 32 points down, and closed quiet, 33 to 62 points down on the day. Prices: July, 24.36d; October, 28.14d; December, 22.16d; March, 21.28d. Manchester: Yarns and cloths were dull and irregular.

Offer Block of American Chicle.

A syndicate composed of Hornblower & Weeks, White, Weld & Co., and Low, Dixon & Co., is offering at $40 a share a substantial block of the common stock of the American Chicle Company. The proceeds from the sale of this stock, it is announced, are to be used to provide additional working capital made necessary by the expansion of the company's business, and to pay for the new plant being erected at Long Island City.

We have selected Five Low-Priced Railroad Stocks

which we believe will be favorably affected by *The New Railroad Bill.*

Upon request we will gladly furnish you with the important facts pertaining to these securities, and our reasons for selecting them at this time.

CARSTAIRS & CO.
Members
New York Stock Exchange
New York Cotton Exchange
Philadelphia Stock Exchange
71 Broadway
New York
1419 Walnut St., Phila.

Municipal Bonds

Exempt from all Federal Income Taxes

Legal for Savings Banks and Trust Funds in the State of New York.

City of Indianapolis 4s
June 30, 1924
Yield 5.60%

City of Los Angeles, Cal., 4½s
Aug., 1926
Yield 5.60%

State of Utah 4½s
1939
Yield 5.30%

Particulars on application

Eastman, Dillon & Co.
Members
New York Stock Exchange.
71 Broadway
New York

Amer. Chicle Co., Com. & Pfd.
Amer. Cigar, Com.
Amer. Machine & Fdy.
Borden's, Com. & Pfd.
Childs Co., Com. & Pfd.
Congoleum, Com.
Guantanamo Sug. (Old & New)
MacAndrews & Forbes, C. & P.
Natinal Sugar
New Jersey Zinc Stk. & Rts.
Western Power, Pfd.
Bought—Sold—Quoted

Private Wires to
HARTFORD MONTREAL
CHICAGO TORONTO

JENKS, GWYNNE & Co.
15 BROAD ST.
TEL. HANOVER 7474
MEMBERS N.Y. STOCK EXCHANGE
AND N. Y. COTTON EXCHANGE.

"RIGHTS"
Corn Exchange Bank
Irving National Bank
National Park Bank
CLINTON GILBERT
2 Wall St., N. Y. Tel. 4848 Rector

Pouch & Co.
Standard Oil Stocks
Members New York Stock Exchange
14 WALL ST. NEW YORK
TELEPHONE—RECTOR 2360

F. M. Dyer & Co.
High-Grade Investment Securities
27 William St., New York City
Telephone Broad 5985
Boston New Haven

Winchester Co. Com.
Westchester Fire Insurance
Bordens Com. & Pref.
McCLURE, JONES & REED
Members New York Stock Exchange
115 Broadway Phone 7063 Rector

Mark A. Noble Theodore C. Corwin
NOBLE & CORWIN
25 Broad St. New York
Nat'l City Bk. Otis Elev. Pfd.
Chemical Nat'l Eastman Kodak
Telephone 1111 Broad

William R. Compton Co.
Investment Bonds
14 Wall Street, New York
St. Louis Chicago
Cincinnati New Orleans

Municipal Bonds
Seasongood & Mayer
149 Broadway, N. Y. Tel. Cortlandt 5756
INGALLS BUILDING
CINCINNATI, OHIO

A Unique Position in Sugar

OUR intimate experience of three decades in merchandising Sugar and our world-wide connections qualify us to furnish up-to-date information on Sugar Securities.

Acadia	Central Aguirre
Caracas	Federal
Cent. Sugar	Godchaux
Fajardo	Guantanamo
Holly	Matanzas Amer.
National	Savannah
Santa Cecelia	

Your inquiry is invited.

LAMBORN & CO.
Specialists in Sugar Securities
Seven Wall Street, New York
Telephone Rector 6310
Members
N. Y. Stock Ex. *N. Y. Produce Ex.*
N. Y. Cotton Ex. *N. Y. Coffee and Chicago Board of Trade, Sugar Ex., Inc.*
London Produce Clearing House, Ltd.

Warren Brothers
Common Stock

THIS COMPANY HAS:

Operated successfully for twenty years.

Paid dividends on both Preferred stocks for twenty years.

Paid several dividends on its Common Stock.

Earnings in 1919 of $25.65 on its Common Stock.

On hand and completed this year to date over twice as much business as completed last year.

Efficient and conservative management.

The Common Stock would be justified in selling at substantially higher prices.

Send for descriptive circular.

LYON & COMPANY
Investment Securities
50 PINE ST. (Ground Floor) N. Y.
Tel. John 854

Berdell Brothers
Public Utility Securities
111 Broadway, N. Y.

Tennessee Rwy. Light & Power Company
Common Stock
Private Phones to Philadelphia & Boston

FOR SALE
North American Co. Stock
J. K. Rice, Jr. & Co.
Phones 4000 to 4010 John. 56 Wall St., N. Y.

THAYER, DREW & CO.
MUNICIPAL BONDS
111 Broadway
New York
Telephone Rector 8418.

KINGDOM OF BELGIUM
25-Year External Sinking Fund 7½% Redeemable Bonds 1945.
Bought—Sold—Quoted
Sharretts & Ford
61 EXCHANGE PLACE. Hanover 3335.

Bonds for Investment
Hambleton & Co.
Baltimore New York
Philadelphia Washington

Lima Loco. Pfd.	Fajardo Sugar
Safety Car Ht.&Lt.	Guantanamo Sugar
Nt. Park B'nk Rts.	R. J. Reynolds Tob.
Corn Ex. B'k Rts.	American Cigar

Stone, Prosser & Doty
52 William St. Hanover 7733 1378

Del. & Hud. 1st Ref. 4s, '43
Union El. Lt. & Pr. 5s, 1933
Colorado Pow. 1st 5s, 1953
Trading Department.
John Nickerson, Jr.
61 Broadway, New York.
Telephone Bowling Green 6840.

Mark A. Noble Theodore C. Corwin
NOBLE & CORWIN
25 Broad St. New York
Nat'l City Bk. Otis Elev. Pfd.
Chemical Nat'l Eastman Kodak
Telephone 1111 Broad

Blumenthal Bros. & Co.
Foreign Gov't Bonds
72 Trinity Place New York
Tel. Rector 8687

German Securities
F. B. Warren & Co.
15 Maiden Lane, New York
Tel. Cortlandt 7075.

Investment Securities
J. W. BELL & CO.
56 Pine St. Tel. John 3522

The
First National Bank of Boston

Capital, Surplus and Profits
$37,500,000
Deposits
$170,000,000
Total Resources
$260,000,000

Exempt from all Federal Income Taxes
Tax Exempt in the State of New Jersey

City of Jersey City, N. J.
Hospital 6% Coupon Gold Bonds
DUE JUNE 1, 1926
Price 101.75 and interest
Yielding over 5.65%
Descriptive circular on request.

Hornblower & Weeks
42 Broadway
New York
Boston Chicago
Providence Detroit
Portland, Me.

For Income and Profit

Foreign Bonds
$900 Invested
$6,000 Profit
Possible

An investment of $900 in German currency or municipal bonds offers an opportunity to reap a profit of $6,000 upon return of the German exchange to normal. The German Mark has advanced 200% during the past three months, netting a profit of $1,800 to every one who invested $900 in German exchange three months ago.

We offer, subject to prior sale
Hamburg 4½s
Berlin 4s
Bremen 4½s
Cologne 4s
Munich 4s
Vienna 4s & 4½s
Budapest 4s & 4½s

Send for Special Letter
Cables, checks, currency all foreign countries.
We deal direct with Berlin and Vienna.

Telephone: Rector 1064 1065 596 2193

John W. McGuire & Co., Inc.
141 Broadway New York

Our Monthly Letter
(June Issue)
on the
Financial Situation
and
Business Conditions
in Cuba
is now ready for distribution
Copy mailed on request

Banco Internacional
MERCADERES Y TENIENTE REY
Havana Cuba

THE CHATHAM PHENIX NATIONAL BANK
100 Years of Commercial Banking
CHATHAM & PHENIX NATIONAL BANK
Capital & Surplus $12,000,000
Resources $150,000,000
149 Broadway, Singer Bldg.
And 12 Branches.

MERCANTILE BANK OF THE AMERICAS
44 PINE STREET NEW YORK
An American Bank for Foreign Trade
New Orleans Paris Madrid Barcelona
AFFILIATED BANKS in
Colombia Peru Venezuela Brazil
Nicaragua Cuba Costa Rica Honduras

You May Profit By Investment
AT PRESENT LOW EXCHANGE RATES
in the
CITY OF COPENHAGEN
3½s
Loan of 1902
which actually yields about 9% interest, and may offer a possible additional profit of over 50% in the Exchange.
ASK FOR CIRCULAR T.
Your inquiry is also invited on
FRENCH BELGIAN
BRITISH GERMAN
And Other European Bonds
HUTH & COMPANY
30 Pine Street, New York
Telephone John 6214.

Central Union Trust Co.
of New York
80 Broadway
BRANCHES
5th Avenue at 60th Street
Madison Avenue at 42d Street
Capital, Surplus and Undivided Profits $29,000,000

WE beg to announce that on June 15th, 1920, Mr. Henry S. Stearns, Jr., was admitted as special partner in this firm.
DIDRICHSEN BROS.
15 BROAD ST. N.Y.
Tel. Hanover 7885

HUTH & COMPANY
30 Pine Street, New York
Telephone John 6214.

MONTGOMERY & CO.
Bonds ~ Notes ~ Preferred Stocks
Philadelphia — New York — Chicago

LIBERTY BONDS
All denominations bought for cash.
Based on the closing we pay:

$425.53 for a $500—3½% Bond, $4 Coupons
$443.96 for a $500—3¾ 4¼% Bond, No Coupons
$444.75 for a $500—3¾ 4¼% Bond, No Coupons
$442.60 for a $500—4th 4¼% Bond, 1 Coupon
$947.33 for a $950—4th 4¼% Bond, 6 Coupons

PURDY & CO.,
Tel. John 8174-5-6-7. 24 Pine St., N. Y.

WHERE IS THE FEDERAL RESERVE SYSTEM LEADING US?
Many Americans, whose opinions carry weight, view with alarm its present tendencies. Read
THE STREET
The Illustrated Financial Weekly

German City Bonds
Spot Delivery
COWEN & CO.
67 Exchange Place. Tel. Rector 2364

SAVINGS AND LOAN ASSOCIATIONS.
4½ & 5% ON SAVINGS
DATING FROM JULY 1st
Paid by the old reliable
FRANKLIN SOCIETY
FIFTEEN PARK ROW, N. Y.
Park Row Bldg., Ground Floor.
52 Years Old—Safe—Conservative.

BID AND ASKED QUOTATIONS

FOREIGN ISSUES.

Closing quotations for Government and municipal bonds:

	Bid.	Asked.
Anglo-French 5s	99½	99¾
Argentine 5s.....	70	71½
Dom. of Canada 5½s., 1921.....	96⅞	97⅛
Dom. of Canada 5s, 1921.....	96⅞	97
Dom. of Canada 5s, 1926.....	88¼	89⅜
Dom. of Canada 5½s, 1929.....	90⅞	91⅜
Dom. of Canada 5s, 1931.....	86⅞	87⅜
Prov. of Alberta 4½s.....	84	..
Chinese Government 5s.....	41¼	42
Republic of Cuba, ext. 5s, 1944....	90½	91
Republic of Cuba ext. 5s, 1949....	80	80½
Republic of Cuba ext. 4½s, 1949.	72	74
Dominican Republic 5s.....	85	87½
City of Bordeaux 6s.....	85½	86
City of Copenhagen 5½s.....	73½	75½
City of Lyons 6s.....	85½	88
City of Marseilles' 6s.....	88½	90
City of Paris 6s.....	92¾	92¾
Japanese 4½s	73	73½
Japanese 4½s, second series.....	73	73½
Japanese 4s	53½	55½
City of Tokio 5s.....	51	52½
Un. K. of Gt. Br. & Ir. 5½s, 1921.	97	97⅛
Un. K. of Gt. Br. & Ir. 5½s, 1922.	94¼	94⅜
Un. K. of Gt. Br. & Ir. 5½s, 1920.	89¾	89⅞
Un. K. of Gt. Br. & Ir. 5½s, 1937.	84⅝	84⅞
United States of Mexico 5s.....	31½	33
United States of Mexico 4s.....	28	30
Italy 6½s	93¼	..

UNITED STATES ISSUES.

Closing quotations for Government bonds:

| | Bid

Guantanamo Sugar

Indian Refining

Holt & Company

11 Broadway. Tel. 7060 Bowling Green.

Invincible Oil

Entrance of this company into new fields on a large scale demonstrates the success with which the organization has met.

Market price of shares appears considerably out of line with property values and earning power.

Our current circular No. 33 covers the above points thoroughly.

M. S. WOLFE & Co.
ESTABLISHED 1906
41 BROAD ST., NEW YORK
Phone Broad 25

K&H

WE HAVE ORDERS IN THE FOLLOWING

Auto Sales Com. & Pfd.
Ark. Nat. Gas Stock & Rts
Am. Gas & Elec. Com. & Pfd.
Am. Pw. & Lt. Com. & Pfd.
Brooklyn Edison
Bucyrus Co. Com. & Pfd.
City Investing Com. & Pfd.
Louisiana Oil Refining
Lamson & Hub. Can. Co., Ltd.
(*Carrying common stock bonus*)
Mich. Lime. & Chem. C. & P
North. States Pwr. Cm. & Pfd
North. Ont. Lt. & Pr. C. & P
Standard Gas & Elec. C. & P.
Semet Solvay
Saxon Motor Preferred
U. S. Finishing Com. & Pfd.
Western Power Com. & Pfd.

Kiely & Horton
40 Wall St. — New York.
Phone John 6330

Foreign Securities

Foreign Currency

Foreign Cheques

Bought and Sold

DUNHAM & Co.
SPECIALISTS
43 Exchange Place New York
Telephone 6800-16 Hanover

We deal in

Indian Refining
General Baking
Chat. & Phenix Nat'l Bk.
Industrial Finance
Eastern Steel

Ward Bros. 6s 1925
Irving Nat'l Bank Rts.
Nat'l Park Bank Rts.

DAWSON & Co.
2 Rector St. Tel. Rector 9541

Guantanamo Sugar
So. Porto Rico Sugar
Woodward Iron
Packard Motor Pfd.

J. U. KIRK & CO.,
10 Wall St., N. Y. Tel. 28 Rector

Guantanamo Sugar
Cities Service Issues

ALFRED A. COHEN & Co.
INCORPORATED
40 EXCHANGE PL. N.Y. Tel-Broad 3939

Arkansas Natural Gas
STOCK & RIGHTS
Special circular on request.

Douglas Fenwick & Co.
34 Wall St., N. Y. Tel. John 340.

Woodward Iron
Common

Wm C. ORTON & Co.
25 Broad St., N. Y. Phone 7160-1-2 Broad

CURB TRANSACTIONS

INDUSTRIALS.

Sales.		High.	Low.	Last.
1,100	‡Acme Coal.	3	2⅞	2⅞
100	‡Astna Exp.	10	10	10
600	‡Aluminum..	22¾	21	21½
900	‡Am Candy.	6⅞	6½	6⅝
300	‡Am Chicle..	40	40	40
100	‡ Do pf....	68	68	68
100	‡Auto F Sh.	53	53	53
900	‡B-A T. cp..	14¾	14½	14⅝
300	‡Buddy-Buds	2¾	2½	2½
1,500	‡ I. Cigs P.	18	17	18
100	‡Empire Sti.	31	31	31
400	‡Emp T S..	8¼	8	8¼
3,500	‡Gen Asph..	74	72¾	73⅜
600	‡GoldwynPic	19	18	18½
75	‡Good T pf..	128	128	128
3,400	Grape-Cla....	2	1⅞	2¼
4,000	Do pf....	2¾	2¾	2¾
500	‡Hercules P.	23½	23	23¼
100	‡Hydraul Sti	30	30	30
100	‡ Do pf....	90	90	90
50	Indian Pack.	8⅝	8½	8⅝
100	‡Kay Co G..	1⅞	1⅞	1⅞
600	‡Lig-M Coal	2	1⅞	2

STANDARD OIL SUBSIDIARIES.

1,100	‡A-A Oil....	25	24	25
10	‡S O of Cal.	312	312	312

MISCELLANEOUS OIL STOCKS.

25,000	‡Allied Oil.	41	37	39
6,300	‡AnnaBWyO	¾	¾	¾
1,900	Arcadia Oil.	1⅝	¾	1⅝
700	‡Ark Nat G.	13½	12	13
4,500	‡ Do rts....	1¼	1¼	1¼
500	BigheartP&R	10⅝	10½	10⅝
5,700	‡Boone Oil..	3¾	3½	3¾
300	‡Bos-Mex O.	2⅜	2⅜	2⅜
2,000	‡Bos-WyoO..	⅞	¾	⅞
400	‡Carib Syn..	20	18½	20
7,500	‡Cush Pet...	1⅜	1⅛	1⅛
700	‡Dom Oil ...	10¾	10	10¾
600	Eng Pet....	1⅜	1⅛	1⅜
1,500	‡Esm O & G	¼	¼	¼
1,000	‡Fed Oil ...	2¾	2¾	2¾
1,200	‡Glenrock O.	3⅜	3⅛	3⅜
600	‡Granada O.	9⅝	9⅜	9⅝
[illegible]	[illegible]	26¼	26¼	26½
1,800	‡HarveyCrude	½	½	½
200	Home of Den	2¼	2¼	2¾
7,500	‡Isl'd Oil&T.	6⅝	6⅜	6⅝
900	‡King Petrol	4¼	4⅛	4¼
440	‡Lone St Gas	26	25¾	25¾
200	‡Manhat Oil.	7½	7½	7½
3,800	‡Maracaibo..	24⅝	23½	23⅝
1,500	Met Petrol..	5⅝	5¼	5⅝
700	Mex-Panuco..	15½	15⅛	15½
250	‡Midw Ref..	145	142	143

MINING STOCKS.

1,900	Alas-B C Met	1¼	1⅛	1⅛
250	America.....	1	1	1
1,500	Ariz Globe..	⅛	⅛	⅛
5,500	‡Atlanta	2	1½	2
6,500	‡Belcher Div (a pros)...	4½	4	4
4,300	‡Belcher Ext (a pros)...	6	5½	6
16,000	Big Ledge...	⅞	⅞	⅞
2,500	‡Booth	5	4	5
4,500	‡Caledonia..	26	25	25
3,700	‡Candelaria..	¾	¾	¾
740	‡Carson Hill	28¾	28	28½
4,700	‡Cashboy ..	6	5½	6
100	‡Con Vir Sti	2⅞	2⅞	2⅞
5,000	‡Cortez Sil..	60	58	60
8,400	DivEx. (pros)	26	24	24
1,000	El Sal Silver	2¼	2¼	2¼
6,200	Emma Silver	9	8	8
800	‡Eureka Hol	1	1	1
3,500	‡Gold Z Div	16	15	15
400	Golden Gate.	⅛	⅛	⅛
3,500	‡Goldf'dCon	9½	9½	9
5,700	‡Goldf'dDev	8½	8	8
3,200	‡Goldf'dMer	2	2	2
1,500	‡Gt Bend ..	2	1	2
630	Hecla Mining	4½	4½	4½
100	‡Hongu-Am..	16⅜	16⅜	16⅜
2,700	‡Jim Butler	16	15	15
3,000	‡Jumbo Ext.	5¼	5½	5¼
2,000	‡Kewanaa..	2	1½	2
1,200	‡Knox Div..	6½	6	6
700	La Con	⅛	⅛	⅛
8,000	‡MacN Min.	⅛	⅛	⅛

BONDS.

$20,000	‡Allied Packers 6s			70½
6,000	‡Am T & T 6s, 1925			94
10,000	‡Am Tel & Tel. 1924			92½
20,000	‡Anglo-Am Oil 7½s, w i			99¾
3,000	‡Belgian Gov 6s, 1921			88
20,000	‡Belgian 6s, 1925			88½
75,000	‡Belgian 7½s, 1945, w i			87½
10,000	‡C. C. C & St L 6s, 1928			85½
40,000	‡Chi N W 7s, 1930, w i			90¾
40,000	‡Del & Hud 7s, w i			90¾
300,000	‡French 4s			56
500,000	‡French 5s			70
15,000	Goodrich 7s, 1925, w i			95½
12,000	‡Russian Gov 6½s			27½
10,000	‡Sinclair Cons 7½s			97¾
30,000	‡Texas Co 7% notes			98
15,000	‡Western Electric 7s			98½

GERMAN BONDS.

Marks.				
100,000	‡Berlin 4s			26¾
100,000	‡Bremen 4½s			27
100,000	‡Greater Berlin 4s			24½
200,000	‡Cologne 4s			28
100,000	‡Frankfort 4s			29
100,000	‡Frankfort 5s			33
1,500,000	‡Hamburg 4½s			26¾
100,000	‡Nuremberg 4s			29
50,000	‡Stuttgart 4s			31

*Odd lot. †Sells cents per share. ‡Unlisted.
Note—On June 16, 300 shares Woodburn Oil sold at 3⅝.

PUBLIC UTILITIES

Sales.	High.	Low.	Bid.	Asked.
410 Cities Service	326	321	324	329
1,425 Cities Service pf	64⅞	64½	64½	65
1,921 Cities Service pf. B	5⅝	5⅝	5⅝	6⅜
3,775 Cities Service bk. shares	35¾	35½	35⅝	36
$44,500 Cities Service deb. C	94¾	92¾	92¾	96¾

	Bid.	Asked.
Adirondack Elec Power 10	12	
Adiron Elec Power pf.. 70	72	
Am Gas & Electric.. 106		110
Am Gas & Electric pf.. 36½	37⅝	
Am Light & Traction.. 128		130
Am Light & Trac pf.... 79		81
Am Power & Light.... 50	54	
Am Power & Light pf.. 65	68	
Am W W & Electric.. 2	4	
Am W W & Elec 1st pf 34		37
Am W W & Elec partic 8		9
Appalachian Power .. 1	2¾	
Appalachian Power pf. 13		18
Carolina Pow & Light. 24		29
Colorado Power 9		11
Colorado Power pf.... 78		85
Columbus Electric pf.. 60		65
Com Pow, Ry & Lt.... 17		20
Com Pow, Ry & Lt pf. 39		41
Conn Power pf..... 80		85
Eastern Tex Elec..... 52		67
Eastern Texas Elec pf. 62		70
El Paso Electric.... 66		76
Elec Bond Sh pf..... 73		83
Empire Gas & Fuel pf. 84		88
Federal Light & Trac.. 7½		8¼

	Bid.	Asked.
Federal Lt & Trac pf.. 41		46
Galveston-Hous Elec.. 47		
Galveston-Hous El pf.. 55		60
Miss River Power..... 10		12
Miss River Power pf... 45		49
Northern States Power 34		38
North States Power pf. 78		82
Northern Texas Elec.. 62		67
Northern Tex Elec pf.. 63		67
Pacific Gas & Elec pf. 80¼		81½
Puget Sd Pow & Lt.... 14		16
Puget Sd Pow & Lt pf. 52		56
Republic Ry & Light... 10		14
Republic Ry & Light pf 35		41
Southern Cal Edison... 83		84½
Southern Cal Ed pf.... 95½		97½
Standard Gas & Elec.. 13½		14½
Standard Gas & El pf. 35		36½
Tampa Electric..... 111		113
Tenn Ry, Lt & Power.. ¼		½
Tenn Ry, Lt & Pow pf. 1¼		3½
United Light & Rys... 19¼		21¼
United Light & Rys pr 53¾		56½
Western Power 14		16
Western Power pf..... 59		61

Bonds.

Am W W & E col 5s.	49	51	
Ark Val 7s, '20.....	90½	96	
Cin Gas & Elec 5s, '56.	77	83	
Col Gas & El deb 5s,'27	78	82	
Conn Power 5s, '63..	77	83	
Dallas Elec 5s, '22....	100	...	
East Tex El 5s, '42....	74	78	
El Paso El con 5s, '32.	77	82	
Empire Gas & F 6s, '29	87	88	
Empire Gas & F 6s, '27.	84	88	
Louisville G & E 7s,'28	94	97	
Midwest Util 6s, '25...	88	90	
Miss Riv Power 1st 5s.	71½	72	
Nor States Pow 5s, '41.	73¾	75¼	
Nor States Pow 6s, '34.	91	92	
Seattle Elec 5s, '25....	77	81	
Stand Gas & El 6s, '35	62	68	
Stand Gas & El 7s, '21	95	99	
Stand Gas 6s, '26....	85	89	
Utah Securities 5s,'22.	94	96	
West St G & E 5s, '41.	78½	79	

SUGAR STOCKS

	Yester-Wed's day. Bid.	Ask.	Yester-Wed's day. Bid.
Central Aguirre...	120	122	125
Central Sugar	31	34	32
Do pf.....	68	73	70
Fajardo	230	240	235
Federal Sugar	110	113	112
Do pf.....	110	115	112
Godchaux	57½	58	57½
Do pf.....	89	90	87
Great Western	400	450	400
Do pf.....	113	117	116

	Yester-Wed's day. Bid.	Ask.	Yester-Wed's day. Bid.
Guantanamo, new.	23½	23¾	22½
Do old	110	115	110
Holly	55	58	55
Do pf.....	95	98	94½
Nat Sugar Ref....	158	161	158
Santa Uscelia	13¾	14	14
Do pf.....	73	78	74
Savannah	52	58	53
Do pf.....	88	91	88
W. India S. F pf..	90	94	90

TOBACCO STOCKS

	Yester-W'nes day. Bid.	Ask.	Yester-W'nes day. Bid.
Am Cigar	128	133	128
Do pf.....	80	85	80
Am Tobacco scrip.	198	204	202
Geo W Helme.....	160	170	169
Do pf.....	89	94	93
J S Young.....	132	133	132
Do pf.....	80	95	90
MacA & Forbes....	165	173	165
Do pf.....	75	85	80

	Yester-W'nes day. Bid.	Ask.	Yester-W'nes day. Bid.
Porto Rican-Am...	120	130	115
Do scrip	90	102	95
R J Reynolds A...	605	620	609
Do B.....	470	485	475
Do pf.....	98	101	99
Univ L Tobacco...	190	200	190
Do pf.....	100	105	100
Weyman-Bruton	160	170	163
Do pf.....	88	94	88

COMMODITIES MARKETS

CORN.

CHICAGO PRICES.

	High.	Low.	Close.	Prev. Close.	Last Year.
July	1.75¼	1.70⅜	1.71¾	1.76⅝	1.51
Sept.	1.69⅝	1.66¾	1.67¾	1.69½	1.74¼

OATS.

CHICAGO PRICES.

	High.	Low.	Close.	Prev. Close.	Last Year.
July	1.03⅜	1.02⅜	1.02⅝	1.03¾	.70⅝
Sept.	.85¾	.83⅞	.84½	.85¼	.70

In the local market cash oats were quoted as follows: No. 1 white, $1.33@$1.34; No. 2, $1.33@$1.34; No. 3, $1.33@$1.34; No. 4, $1.33@$1.34; fancy, $1.38.

RYE.

CHICAGO PRICES.

	High.	Low.	Close.	Prev. Close.	Last Year.
July	2.19	2.13	2.15	2.19¼	1.52¾
Sept.	1.90¼	1.85	1.87½	1.91¼	1.53¾

PROVISIONS.

CHICAGO PRICES.

	High.	Low.	Close.	Prev. Close.	Last Year.
Lard—					
July	20.95	20.82	20.82	20.95	34.35
Sept.	21.95	21.80	21.80	21.92	32.90
Ribs—					
July	18.45	18.35	18.40	18.47	27.67
Sept.	19.42	19.35	19.37	19.42	27.70
Pork—					
July	34.62	34.35	34.62	34.75	50.75
Sept.	36.22	36.05	36.16	36.33	48.05

COTTONSEED OIL.

	High.	Low.	Close.	Closing Bid.
July	16.75	16.30	16.30	..
Aug.	17.10	16.90	16.90	..
Sept.	17.48	17.17	17.19	..
Oct.	17.35	17.25	17.25	..
Nov.	17.05	16.98	16.98	..
Dec.	17.05	16.83	16.83	..
Jan.	17.00	17.00	17.00	..

COFFEE.

Range of prices—

	High.	Low.	Close.	Prev. Close.
July	10.32	10.25	10.25	14.40
Sept.	14.18	14.06	14.06	14.35
Dec.	14.24	14.15	14.15	14.37
March	14.35	14.20	14.20	14.30
May	14.34	14.24	14.24	14.35

PRODUCE MARKETS.

BUTTER—Yesterday's receipts were 13,312 packages. Market was barely steady on most grades of creamery. Supplies increased somewhat. The business accomplished was about in line with former quotations. Creamery, higher than extras, 92 score, 57½@58c; extras, 92 score, 57¼@55c; firsts, 90 to 91 score, 55¼@56½c; firsts, 88 to 89 score, 53@54½; seconds, 88 to 97 score, 49@53c; lower grades, 49@49c; unsalted, higher than extras, 61¼@62c; extras, 60@61c; firsts, 55@58c; seconds, 50@53½c; State dairy tubs, finest, 56¼@57½c; good to prime, 54@56c; common to fair, 44@52c; renovated, extras, 56@56½c; firsts, 52@53c; ladles, current make, firsts, 45@46c; seconds, 41½@42c; lower grades, 40@41c; packing stock, current make, No. 1, 42c; No. 2, 41c; lower grades, 37@40c.

EGGS—The receipts yesterday were 24,351 cases. Market was steady on the higher grades of fresh gathered stock, with small receipts. Many marks, off in quality, have to be sold low, although the full range of quotations is without material change. Medium and under grade prices were a little below general views of value. White eggs were quiet; very fancy stock steady; undergrades, irregular, with slow outlet. Fresh gathered, extras, dozen, 48¼@49c; storage packed, extra firsts, 47@48c; firsts, 44@46½c; fresh gathered, extra firsts, 45@47½c; firsts, 43@44c; seconds and poorer, 39@41c; dirties, No. 1, storage packed, 37@38c; regular packed, 35@36½c; No. 2 and poorer, 26@34½c; checks, good to choice, dry, 32@35c State, Pennsylvania and nearby Western, henmery whites, extras, 54@56c; extra firsts, 51@53c; firsts, 48@50c; gathered whites, firsts to extra firsts, 48@53c; under grades, 42@47c; Pacific Coast white, extras, 54@56c; extra firsts, 51@53c; firsts, 50c; and under grades, 46c; other Western and Southern gathered whites, 40@50c; State, Pennsylvania and nearby Western, hennery browns, extras, 50@53c; gathered brown and mixed extras, graded extras, 48¼@49c; firsts, to extra firsts, 42@45c.

ROCKEFELLER AIDS FRANCE.

Foundation Has Given 24,000,000 Francs to Fight White Plague.

PARIS, June 17.—Donations averaging 8,000,000 francs a year have been made by the Rockefeller Foundation since 1917 for carrying on the campaign against tuberculosis in France, according to a statement made by Maurice de Rothschild during a debate in the Chamber of Deputies yesterday.

During this time 5,000,000 pamphlets have been distributed and more than a million persons have heard lectures on the subject of tuberculosis.

CONSOLIDATED EXCHANGE

Sales.		High.	Low.	Last.
100	Am Can	40¼	40	40¼
90	Am Car & F	136¾	134½	136½
10	Am Cot Oil.	45¾	45¾	45¾
10	Am Drug....	11¾	11¾	11¾
10	Am Exp	130¾	130¾	130¾
145	Am Int Cp..	84¾	84	84¾
250	Am Loco ..	97½	97¼	97½
100	Am Saf Raz	17¾	17½	17¾
20	Am S & C..	36¾	35½	35½
20	Am Sm & R.	60¾	60¾	60¾
35	Am T & T..	96½	96	96
50	Am Woolen.	97¾	97¼	97¼
20	Am Zinc	13⅝	13⅜	13⅜
3,010	Bald Loco...	117½	116	117½
600	Barrett Co..	150½	146¾	148
170	Beth Stl, B..	91	90¾	90¾
10	Booth Fish..	5⅞	5⅞	5⅞
110	Butte C & Z.	7¾	7¾	8⅛
30	Cal Pet	30	30	30
30	Cerro deP C	43	43	43
100	Cen Leather	67	66¾	67
20	Chandler M.	98½	98	98½
20	Ches & Ohio	51¾	51¾	51¾
50	C,M&StPpf..	45	45	45
20	Chi Pn Tool.	88¾	88¾	88¾
155	C, R I & Pac.	36	35½	35½
50	Chino Cop...	30½	30¼	30½
50	Con Gas	79	79	79
814	Col. Grapho.	32	30¾	31¾
70	ConintCalM.	13½	13½	13½
10	Cot Fuel & I	32	32	32
20	Con Textile..	33¾	33¾	33¾
170	Corn Prod ..	93⅝	92¾	92¾
3,015	Crucible Stl.	140¾	137	138¾
930	Cuba C Sug.	53½	52¾	53¾
10	DenA&R G pf.	84	84	84
250	Endic't-Johns	76¾	74¾	74¾
50	Famous Play	74¾	74¾	74¾
210	Fisk Tire&R.	33⅜	33¼	33¼
100	Gast.n W&W	12¼	12½	12½
585	Gen Motors..	24	23½	24
40	GoodrichRub	62¾	62¾	62¾
40	Gt Nor pf....	69	68¾	69
170	Haskell-Bar.	71	70¾	71
70	Inspira Cop..	53¾	52¾	53¾
40	Int Mer Mar.	31¾	31	31¾
50	Do pf rct....	87¾	87¼	87¼
125	Int Nickel ..	18¾	17¾	17¾
70	Int Paper ..	76¾	76	76¾
30	KellySpgfdT.	105¾	105¾	105¾
130	Keyst'e T&R	27½	27½	27½
100	Lack Steel..	70¾	70¾	70¾
15	Loew's, Inc.	28¼	28¼	28¾
50	Loft Candy..	16	16	16
420	Mex Petrol...	178	176¼	177½
30	Miami Cop...	20¾	20¾	20⅝
464	Midvale Steel	42¾	41½	41⅝
880	MidStatesOil	29	28¼	28⅝
25	Mo, K & T..	9¾	9¾	9¾
20	Mo Pacific..	24¼	24	24¼
[illegible]	Do pf	40¾	40¾	40¾
810	Nat Aniline.	73¾	71¾	72
55	Nev Con Cop	13¾	13½	13⅝
70	N Y Central.	68¾	67¾	67¾
150	N Y, N H&H	29¾	28¾	29⅛
160	North Pac...	71¾	69¾	71
40	Ohio Cit Gas	38½	38½	38¾
565	Okla P & R.	4¼	4	4
700	Pan Am	105	101¾	101¾
16	Pennsylvania	38¾	38½	38⅝
310	Phillips Pet.	40¾	39¾	40⅜
280	Pierce-Arrow	50	49¾	49¾
120	People's Gas	39½	39¾	39
970	Pere Marq..	23	22¾	23
250	Punta Al S.	105¾	105¾	105¾
100	Ry Stl Spgs	97¾	97¾	97¾
360	Reading	84½	83¾	83¾
140	Replogle Stl.	84¾	83¾	83¾
470	Rep I & S.	92	90¾	91
290	Royal Dutch.	118¾	116¾	116¾
20	Saxon Mot..	9¾	9¾	9¾
210	Sinclair Oil.	31¾	30¾	30¾
146	So Pacific..	91¾	91¼	91¾
50	So Railway..	23¾	23¾	23¾
30	Stewart Carb.	76¾	75¾	75¾
1,710	Studebaker..	68¾	67¾	68¾
310	Texas Co....	47¾	46¾	47¾
20	Texas & Pac	40¾	39¾	39¾
10	Third Av....	19¾	19¾	19¾
110	Tob Prod ..	68¾	68¾	68¾
100	Transcon Oil	13¾	13¾	13¾
60	Union Pac..	113¾	113¾	113¾
20	U Ry Inv pf	21¾	21¼	21¾
1,450	Un Retail S.	80¾	78¾	78¾
285	U S C I M..	16	16	16½
400	Un Food Pr	65¾	65	65¾
550	U S Ind Al.	90¾	89	89
50	U S Realty.	58½	58¼	58½
480	U S Rubber.	94¼	93¾	94
4,810	U S Steel ..	93¾	92¾	92¾
2,250	Vanadium ..	84½	82¾	83
50	Va-Car Ch..	76	75	75
25	Vivaudou ...	18¾	18¾	18¾
230	Wab Ry pf A..	23½	23¾	23¾
130	White Mot..	51¾	51¾	51¾
245	Worth Pump	66¼	65¾	66¼

NEW YORK CITY BONDS

		Yester-W'nes-day. Bid.	Ask.	Yester-W'nes-day. Bid.	Ask.
4½s	July, 1967....	92¼	93½	92¾	4s Nov., 1955....	82¾	83	82½
4½s	June, 1965....	92½	93½	92¾	4s Nov., 1938....	86	91½	86
4½s	Mar., 1963....	92¼	93½	92¾	3½s Nov., 1954....	74¼	76	74
4½s	Nov., 1957....	92½	93½	92¾	3½s May, 1954....	74¾	76	74
4½s	May, 1957....	92½	93½	92¾	3½s Nov., 1953....	74¾	76	74
4½s	Apr., 1966....	86¼	87	86	The following are quoted on a percentage basis:			
4½s	Mar., 1961....	86¼	87	86	4½s 1924-1951	6.00		6.00
4½s	Mar., 1932....	86¾	87	86	4½s 1940-1953	5.25	5.00	5.25
4½s	Sept., ...	86	87	85¾	4½s 1936-1939	5.50	5.00	5.50
4½s	Mar., 1960-30.	86	87	85¾	4½s 1922-1938	6.00	5.00	6.00
4s	May, 1959....	81	82	81	4½s 1920-1923	6.00	5.00	6.00
4s	Nov., 1958....	81	82	81	4½s 1940-1958	5.50	5.00	5.50
4s	May, 1957....	81	82	81	4½s 1926-1939	5.75	5.00	5.75
4s	Nov., 1956....	80½	82¼	80½	4½s 1920-1925	6.00	5.00	6.00
4s	Nov., 1955....	80½	82¼	80½				

OUT-OF-TOWN EXCHANGES

BALTIMORE.

Stocks

Sales.		High.	Low.	Last.
100	Balt Elec pf	36½	36½	36½
750	Con Ter Sug	6¾	6¾	6¾
50	CmlCred pf B	21½	21½	21½
25	Con Power..	98¾	98¾	98¾
15	Con Coal....	76½	76	76
65	M&M 1st N B	28	28	28

Bonds

$1,000	Cosden 6s, B	86½	86½	86½
6,000	United Ry 4s	61	61	61

CHICAGO.

Stocks

Sales.		High.	Low.	Last.
35	Am Shipbldg	97	97	97
160	Armour pf..	94¼	94	94¼
235	Arm'r Leath	15¾	15¾	15¾
350	Chi C&C Rys	1	1	1
1,100	Do pf	10	8¾	9¼
180	Chi Elev pf..	6¼	6	6½
340	Com Edison.	102¾	102½	102¾
50	Cent Motors.	10½	10½	10½
100	GodchauxSug	57	57	57
50	Hartman ..	82	82	82
25	Holland Sug	16¾	16¾	16¾
1,410	Libby	13¾	13	13
3,468	Do rights..	1½	1⅜	1½

Bonds.

$20,000	Chi C&C 5s.	37	36½	37
16,000	CityRy1st5s	65	62½	63
10,650	ChiRyslat5s	59¼	59½	59½
4,000	ChiRys 5s8	34	34	34

DETROIT.

Sales.		High.	Low.	Last.
260

YOU CAN'T LOSE ON GEORGIA 7% MORTGAGE LOANS

Mortgage loans secured by realty—especially in Atlanta—is the safest form of investment.

A mortgage loan in Georgia comes before everything except taxes. The loans we place bear

7% NET

to the investor, and we have a record of never having lost a single penny for any of our clients the 29 years we have been in business.

Mortgage loan security in Atlanta real estate is worth two for one—non-speculative, but absolutely secure.

Correspondence Invited

HAAS & HOWELL

Founded 1891 by Aaron Haas

ATLANTA, GEORGIA

Bond Bargains On Partial Payments

LET us help you to take advantage of the present wonderful opportunities possible to shrewd investors.

Ask for partial payment plan NT

H.M.Byllesby & Co.
Incorporated
111 Broadway New York
Chicago - Providence - Boston

Thomas C. Perkins
Constructive Banking
15 State Street 36 Pearl Street
Boston, Mass. Hartford, Conn.

Specialist for eighteen years in the Financing of established and prosperous Industrials.

Entire stock issues underwritten and distributed

FINANCING

Open Book Accounts.

Trade Acceptances.

If you need more capital in your business, I can be of service to you.

H. C. BAYLISS,
1441 Broadway.

CASH ADVANCED ON OPEN ACCOUNTS
Trade acceptances purchased
CREDIT DISCOUNT TRUST
452 Fourth Av., N. Y. Mad. Sq. 8190
E. V. Harman, Pres't.

FACTS ABOUT FIGURES, FIGURES ABOUT FACTS
LEWIS, MURPHY & COMPANY
Accountants Tax Consultants Industrial Engineers
Fifth Ave. Guaranty Bldg. New York.

NEW INCORPORATIONS

New York Charters.

Special to The New York Times.

ALBANY, June 17.—Thirty-four new corporations, with an aggregate capitalization of $4,100,450, were chartered today. They included:

Ricci, Ardolino & Di Lorenzo, Manhattan, architectural sculptors, $74,000; E. V. Ricci, E. Ardolino, W. C. Wolf, 444 Manhattan Av. Martinette Costume Co., Manhattan, women's apparel, $5,000; R. R. Stein, J. Rosenblatt, B. Gorenstein, 1,632 Washington Av., Bronx.

Weithern Sponging Co., Manhattan, sponging textiles, $5,000; M. Rubinger, J. Lippman, M. Weithern, 806 Broadway.

Riordan, Billard, Lazo Co., Manhattan, deal in coffee, sugar, &c., $15,000; G. J. Riordan, G. Lazo, A. N. Billard, 316 West 79th St.

Phil-Edna Realty Corp., Manhattan, $10,000; H. Weitfisch, A. Karp, B. Goldfein, 350 Broadway.

Hickey Typesetting Co., Syracuse, operate typesetting and casting machines, $10,000; G. D. Hickey, J. Single, G. H. Merrick, Syracuse.

H. P. Arndt, Manhattan, engineering manufacturing and financing, $150,000; G. B. Kelley, G. J. Frick, H. P. Arndt, 240 West 23d St.

Morgan-Maass Products Co., Brooklyn, welders, toolmakers and brass founders, $10,000; S. G. Morgan, J. Wanser, H. C. Maass, 816 50th St., Brooklyn.

Manville Securities Corp., Manhattan, realty and patents; 30,000 shares common stock, no par value; active capital, $150,000; T. E. Wing, R. Bennett, Jr., F. E. Sturgis, 14 Wall St.

Morriston Realty Co., Manhattan, $10,000; J. M. Seidenberg, J. T. Melling, M. J. Lehrberg, 22 East 120th St.

T. David et Cie, Manhattan, beaded and spangled goods, $10,000; T. Dornbusch, L. H. Hollander, N. H. Herbert, 229 West 18th St.

R. and S. Machine Co., Lockport, Machine shop foundry and garage, $25,000; F. R. Rhodes, G. A. Sheriff, W. A. Condon, Lockport.

Great American Finance Corp., Manhattan, stock brokers, $100,000; M. J. O'Neill, W. A. Patterson, C. M. Vender, 22 West 111th St.

Irving Kaminsky, Manhattan, make women's suits, $20,000; T. Radin, A. and L. Kaminsky, 1,062 Faile St., Bronx.

Franklin Oil Syndicate, Manhattan, $200,000; E. N. Baar, R. Krause, F. V. Sheehan, 371 East 145th St.

Bonbright Holding Corp., Manhattan, stocks and bonds, $1,000,000; T. W. Morris, J. C. Millard, G. H. Semler, 32 Liberty St.

George H. Perkins & Co., Manhattan, brokers, $50,000; T. J. and F. M. McCluskey, G. H. Perkins, 50 Broad St.

Kastein-Weidberg Co., Manhattan, live poultry, $15,000; B. Langholtz, J. Kastein, L. Weidberg, 184 Orchard St.

Alps Candies, Brooklyn, $50,000; J. S. Meadow, C. A. Rood, R. Eisman, 4,802 New-Utrecht Av., Brooklyn.

Askon Corp., Manhattan, merchandise and agent, $50,000; I. S. Chipkin, E. Gamoran, A. I. Kalb, 400 East Houston St.

2,686-2,688 Broadway Realty Co., Manhattan, $50,000; S. Goldberg, T. M. Epstein, F. Fisher, 401 West 156th St.

N. J. Patterson, New Rochelle, drugs, $20,000; H. Westervelt, W. L. Gibson, N. J. Patterson, New Rochelle.

Reiss Express, Manhattan, trucking, $5,000; M. Bard, K. O. and H. Reiss, 1,822 Morris Av., Bronx.

Watertown Stone Products Co., Watertown, $10,000; S. D. and C. M. Ormsby, M. J. Davis, Watertown.

Fonseca, Araujo & Co., Manhattan, steamship agents, $20,000; P. G. Whipp, A. Brauninger, F. Araujo, 42 Broadway.

184 South Second St., Corp., Manhattan, realty, $15,000; B. Ginzburg, M. Ginzburg, S. Ritholtz, 47 Gouverneur St.

Transatlantic Brokerage and Export Co., Manhattan, $50,000; F. Fowler, R. Edelstein, W. C. Mott, Produce Exchange Building.

CAPITAL INCREASES.

Lewis Mears Co., Manhattan, $100,000 to $200,000.

Siegel-Levy Co., Manhattan, $100,000 to $300,000.

A. Silz, Manhattan, $100,000 to $1,500,000.

Alfred P. Martin, Manhattan, $20,000 to $50,000.

White Cross Coffee and Canning Co., Manhattan, $25,000 to $100,000.

Smyrna Confectionery Co., Brooklyn, $5,000 to $25,000.

Westchester Trim Co., White Plains, $25,000 to $75,000.

Boland & Cornelius Steamship Corp., Buffalo, carry on business with $240,000 and 5,000 shares common stock, no par value.

Humphrey Die and Tool Corp., Salem, Washington County, $6,000 to $50,000.

DESIGNATIONS.

Ellis Silver Co., Del., silver and electroplated ware, $50,000; rep. P. J. Costigan, 417 5th Av.

M. W. Kellogg Co., Del., chimneys and furnaces; $50,000 shares preferre stock, $100 each; 5,760 Class B, 100,000 common; no par value; rep., M. W. Kellogg, 14 East 72d St.

Arcanum Attractions, Del., moving pictures; 20,000 shares preferred stock, $25 each; 80,000 common, no par value; rep., F. M. Smith, 1,493 Broadway.

Huff, Daland & Co., Del., airplanes; 1,500 shares preferred stock, $100 each; 3,000 common, no par value; rep., C. Browne, Osdensburg.

Haverford Cycle Co., Del.; 30,000 shares preferred stock, $100 each; 70,000 common, no par value; active capital, 10 shares; rep., A. Skillan, 120 Broadway.

Porto Rican Mutual Transportation and Development Co., Del., $2,000,000; rep., F. W. Herse, St. George Hotel, Brooklyn.

Ingersoll, Erskine & Healy, Del., machine shop supplies, $100,000; rep., R. F. Healy, Rochester.

Nut House, Washington; new rep., W. F. Scott, 20 Fulton Street.

H. V. Greene Co., Mass.; new rep., H. S. Gould, 37 Wall Street.

NAME OF CHANGES.

Haft & Co., Manhattan, to Garvey, Haft Co.

German & Beckley, Manhattan, to William Beckley.

REORGANIZATION.

National Milk Products Mfg. Co.; carry on business with $225,000 and 2,000 shares preferred stock, $100 each; 5,000 common, no par value.

DISSOLUTIONS.

Guantanamo Exploration Co., Manhattan.

Merit Trading Co., Manhattan.

Marverce Co., Manhattan.

Harper Machinery Co., Manhattan.

Alberti-Stephanoff Corp., Manhattan.

Crochet Cravat Mills, Manhattan.

John Theurer Wagon Works, Manhattan.

H. E. Phillips & Co., Manhattan.

J. E. Soudder Son Co., Buffalo.

Naylon Drug Stores, Buffalo.

Kenneth M. Devos, Millbrook.

New Jersey Charters.

Special to The New York Times.

TRENTON, June 17.—New charters:

Southern Fiscal Co., Jersey City; stocks and bonds, 1,500 shares; J. R. Turner, O. K. J. Skinner, A. N. McCabe, Jersey City.

Anchorage Realty Co., Harrison, real estate, $35,000; H. P. Wood, T. M. Crisp, Harrison, S. W. Milligan, New York.

Radzevics Organ Co., Newark, manufacture pipe organs, &c., $50,000; Anthony Radzevicz, Walter Rosycki, John Hodel, Newark.

MINING STOCK QUOTATIONS.

SAN FRANCISCO.

COMSTOCKS.			Butte	.22
Alpha	.50	Dividend		.95
Aita	.30	Div. Tonopah	1.32½	
Andes	.70	Extension		.25
Best and Belcher	.16	Florence		.12
Caledonia	1.00	Gold Reef		.02
Challenge	1.00	Harmill		.40
Com. Silver	.20	Hesbrouck		.03
Concordia	.22	Kornick		.04
Confidence	1.50	Knox		.05
Con. Virginia	2.00	Midway		.02
Exchequer	.60	Myra		.06
Gould and Curry	.07	Reart		.05
Imperial	1.00	Silver King		.02
Jacket	.40	Verdi		.03
Justice	.30	Victory		.06
Lady Washington	.10	West		.02
Mexican	.22	Zone		.15
New York	.07	GOLDFIELD.		
Ophir	.42	Booth		.04
Overman	.51	Consolidated		.09
Savage	.11	Crackerjack		.09
Sec. Belcher	.03	Daisy		.02
Scorpion	.05	Development		.08
Sierra Nevada	.06	Florence		.18
Union	.23	Fraction		.02
TONOPAH.		Jumbo Extens.		.05
Belmont	1.30	Lone Star		.06
Cash Boy	.06	Red Hills		.02
Jim Butler	.15	Silver Pick		.07
McNamara	.23	Spearhead		.02
McNamara Cresc.	.10	OTHER DISTRICTS.		
Midway	.06	Arrowhead		.08
Mizpah	.16	Big Four		.03
Monarch	.04	Bullwhacker		.35
North Star	.06	Climax		.15
Oriental	.04	Croesus		.55
Rescue	.15	Holly		.20
Tonopah Exten.	1.40	Packard		.05
West End	1.30	Prince		1.17½
West Tonopah	.03	Rochester		.16
DIVIDE.		Round Mountain		.23
Alto	.03	R. M. Fairview		.24
Belcher	.03	Simon		1.35
Belcher Exten.	.04	Sterling		.06
Brougher	.07	White Caps		.10

COLORADO SPRINGS.

	Bid.	Asked.		Bid.	Asked.
Cresson	1¼	1⅝	Isabella	3	4
Dr. Pepper	2¼	2½	Mary McK.	5¼	5
Elkton	2¼	2¾	Portland	60	61
El Paso	11	12½	U. Gold M.	10½	10¾
Golden C.	7¼	75	Vindicator	18	26
Granite	7	11	Rose Nicol.	3	5

FINANCIAL NOTICES.

Central Vermont Railway Company

To Holders of Certificates of Deposit issued by The Equitable Trust Company of New York, the Depositary, and by American Trust Company, the Agent of the Depositary, for Central Vermont Railway Company Four Per Cent. First Mortgage Gold Bonds, due May 1, 1920, under the Agreement dated March 5, 1920, and

To Holders of such Bonds who have not Deposited the same.

More than Eighty Per Cent. of the abovementioned Bonds have been subjected to the aforesaid Agreement and the Committee thereunder has approved the exchange of, and has determined to exchange, the deposited Bonds for new 10-Year 5% Bonds of Central Vermont Railway Company, guaranteed both principal and interest by The Grand Trunk Railway Company of Canada. A statement of the terms of such proposed exchange has been lodged with The Equitable Trust Company of New York, the Depositary, and with American Trust Company, the Agent of the Depositary, under said Agreement.

Any Depositor may, within thirty days after the first publication of this notice, withdraw from said Agreement, upon the surrender to the Depositary or to the Agent of the Depositary of his Certificate of Deposit, with a properly executed transfer thereof, if registered. Depositors who do not withdraw from said Agreement in the manner and within the time aforesaid, will, as provided in said Agreement, be conclusively and finally deemed for all purposes to have approved and assented to said exchange and to the terms thereof and will be irrevocably bound thereby.

Holders of the Four Per Cent. First Mortgage Gold Bonds who have not already deposited their bonds under said Agreement, may, without penalty, become parties to said Agreement and avail themselves of the benefits of said proposed exchange, as mentioned in the statement of the terms thereof, by depositing their Bonds under said Agreement with the Depositary, or with Agent of the Depositary, ON OR BEFORE JULY 15, 1920. Such deposit will be deemed to constitute an express assent by the Depositors to the said exchange and to the terms thereof.

Printed copies of the statement of the terms of said exchange may be obtained upon application either to the Depositary or to its said Agent.

Dated, June 15, 1920.

HENRY E. COOPER,
S. E. KILNER,
HUNTER S. MARSTON,
E. C. SMITH,
PHILIP STOCKTON,
ALBERT TUTTLE,
Committee.

LLOYD CHURCH, Secretary,
24 Broad Street, New York City.
HORNBLOWER, MILLER, GARRISON & POTTER, Counsel,
52 Broad Street, New York City.

Referring to the above Notice, the undersigned will receive deposits of the Bonds mentioned therein until July 15, 1920. After that date no further deposits will be received.

Dated, June 15, 1920.

THE EQUITABLE TRUST COMPANY OF NEW YORK,
37 Wall Street, New York City.
3 King William St., London, E. C., 4.
Depositary.

AMERICAN TRUST COMPANY,
33 State Street, Boston,
Agent of Depositary.

WICKWIRE STEEL COMPANY

NOTICE OF REDEMPTION TO

The Holders of the 6% Secured Serial Gold Notes Issued Under the Trust Agreement Between the Undersigned and Central Union Trust Company of New York, Dated January 1, 1919.

NOTICE IS HEREBY GIVEN that WICKWIRE STEEL COMPANY hereby elects to redeem its outstanding 6% Secured Serial Gold Notes on July 1, 1920, upon the presentation thereof in negotiable form for redemption and payment, at the office of the CENTRAL UNION TRUST COMPANY OF NEW YORK, 80 Broadway, Borough of Manhattan, New York City, said notes being redeemable at the principal amount thereof and accrued interest, together with the following premiums on the principal amounts thereof:

Two and one-half (2½%) per cent. in the case of any series payable three (3) years or more from such redemption date;

Two (2%) per cent. in the case of any series payable two (2) years or more, but less than three (3) years from such redemption date;

One and one-half (1½%) per cent. in the case of any series payable one (1) year or more, but less than two (2) years from such redemption date;

One (1%) per cent. in the case of any series payable in less than one (1) year from such redemption date.

Interest on the said notes shall cease on the date above specified.

DATED: May 25, 1920.

WICKWIRE STEEL COMPANY.

The United Hunts meeting at Belmont Park Terminal reported by an expert writer in The New York Times next Sunday.—Advt.

FINANCIAL NOTICES.

TO THE HOLDERS OF CITIES FUEL & POWER COMPANY

Three Year Sinking Fund 6% Secured Notes Dated November 1, 1919.

Proposals are invited to be made to Bankers Trust Company, 16 Wall Street, New York City, as Trustee under the Indenture between Cities Fuel & Power Company and said trustee securing the above notes, for the sale on August 2nd, 1920, to said Trustee for the account of the sinking fund provided for in said Indenture of Notes of said issue at prices not to exceed 101½% of the principal of said notes plus unpaid accrued interest thereon to August 2nd, 1920. On or before August 2nd, 1920, this Company will deposit, or there will be available, with the Trustee, a sum sufficient to retire at prices not exceeding the price above mentioned, Sixty-seven Thousand, Two Hundred and Fifty Dollars ($67,250) principal amount of said notes plus unpaid accrued interest to said date, and it is the intention of said Trustee, pursuant to the provisions of said Indenture, to apply the fund so to be received to the purchase or redemption of notes of said issue at not to exceed the price above mentioned.

All proposals should be securely sealed and marked "Proposal for sale of Three Year Sinking Fund 6% Secured Notes of Cities Fuel & Power Company, dated November 1, 1919," must be for all or any part of the notes offered, must state the aggregate face value and the denominations of the particular notes so offered for sale, and must be received by the Trustee at its Corporate Trust Department at or prior to three o'clock in the afternoon on June 25th, 1920.

Advices as to notes accepted will be mailed on or before June 26th, 1920, by Bankers Trust Co., Trustee.

Federal Income Tax ownership certificates covering accrued interest should accompany all accepted notes.

CITIES FUEL & POWER COMPANY,
By FRANK W. FRUEAUFF,
Vice President.

Dated June 11th, 1920.

MEETINGS AND ELECTIONS.

To the Holders of Webster Coal and Coke Company's Consolidated First Mortgage Five Per Cent. Gold Bonds.

NOTICE is hereby given pursuant to Article Fourth of the Consolidated First Mortgage dated March 1st, 1902, securing the above bonds, that on the fifteenth day of July, 1920, at twelve o'clock noon, at Room 418 Stephen Girard Building, Philadelphia, Pennsylvania, there will be a meeting of the holders of the outstanding bonds issued under and secured by said Consolidated First Mortgage for the purpose of voting on the proposed release from the lien and operation of said mortgage of the following parcels of land included in said mortgage:

Three tracts or parcels of surface in Summerhill Township, Cambria County, Pennsylvania, aggregating about 349 acres 82 perches, proposed to be sold to Conrad Wendenhof.

Twenty-eight tracts or parcels of coal situate in Cambria, Croyle and Summerhill Townships, Cambria County, Pennsylvania, aggregating about 3,407 acres and 63 perches, with 97 acres and 25 perches of surface, proposed to be sold to the Melva Coal Company.

Eight tracts or parcels of coal situate in Summerhill, Portage and Munster Townships, Cambria County, Pennsylvania, aggregating about 181 acres and 40 perches, proposed to be exchanged with the Summit Water Supply Company for two tracts of coal in Munster and Summerhill Townships, Cambria County, Pennsylvania, aggregating an equal acreage.

WEBSTER COAL AND COKE COMPANY,
By A. G. EDWARDS,
Secretary and Treasurer.

Dated, New York, June 15, 1920.

NOTICE OF ANNUAL MEETING OF THE STOCKHOLDERS OF STROMBERG CARBURETOR COMPANY OF AMERICA.

Notice is hereby given that the annual meeting of the stockholders of Stromberg Carburetor Company of America, Inc., will be held at the office of the corporation, No. 37 Wall Street, Borough of Manhattan, New York, N. Y., on Wednesday, June 30, 1920, at 1 o'clock in the afternoon, for the election of Directors for the ensuing year, and for the transaction of any and all business that may properly come before the meeting.

GEORGE F. LEWIS, Secretary.

DIVIDENDS.

UNIVERSAL LEAF TOBACCO CO., INC.

A regular quarterly dividend of 2% on the Preferred Stock of Universal Leaf Tobacco Company, Inc., has been declared payable July 1, 1920, to Preferred Stockholders of record at the close of business June 15th, 1920.

W. A. WILLINGHAM,
Secretary.

EVERETT HEANEY & CO., INC.

New York, June 16, 1920.

The Board of Directors of Everett Heaney & Co., Inc., has this day declared a quarterly dividend of 2½% on the stock of this Corporation, payable July 10th, 1920, to stockholders of record at the close of business June 30th, 1920.

SILAS K. EVERETT, Treasurer.

U. S. INDUSTRIAL ALCOHOL CO.

PREFERRED DIVIDEND NO. 55.

The regular quarterly dividend of 1¾% upon the preferred capital stock of this Company has been declared, payable July 15, 1920, to preferred stockholders of record June 30, 1920. Transfer Books will not be closed.

A. G. ROBINSON, Treasurer.

Dated June 17, 1920.

BUSINESS RECORDS

In Town.

WEISSMAN & BARATZ, INC.—A petition in bankruptcy has been filed against Weissman & Baratz, Inc., furs and skins, at 153 West Twenty-eighth Street, by these creditors: R. Freedman, $560; Lawrence Silver, $2,010, and G. Lindner, $1,000. It is stated that the liabilities are about $90,000 and the assets about $30,000.

BERNHARD FRANK.—A petition in bankruptcy has been filed against Bernhard Frank, manufacturer of waists, at 121-123 East Twenty-fourth Street, by these creditors: Thomas Rubin, $1,068; A. Shapiro, $300, and Samuel Lewittes, $100. An assignment was also made to Elnar Chrystie.

SOLOMON WEITZNER—A petition in bankruptcy has been filed against Solomon Weitzner, dealer in clothing, at 73 East 106th Street, by these creditors: Gold & Lieblich, $427; Charles Lieberman, $204, and Bernard Krauss, $185.

MURRAY WALSHIN of the firm of Walshin Brooks, 1,142 Stebbins Avenue, has filed a petition in bankruptcy, with liabilities of $976 and no assets.

CHARLES MEYER & GEORGE MEYER, Yonkers, N. Y., have filed a petition in bankruptcy here, with liabilities of $1,136 and assets of $375, consisting of three horses, $300, and trunks, wagons and harness, all said to be subject to liens for food and storage, $75. Among the creditors are Yonkers Hay and Grain Company, $447; Schreiber Cash and Credit Company, $142, and Morris Kasowitz, $131.

CHARLES GOODMAN.—Judge Hand has rendered an opinion granting a discharge from bankruptcy to Charles Goodman, chauffeur, at 163 Duane Street.

JOHN E. SCHWARTZ.—Judge Hand has appointed Miss Bertha Hemaugh receiver for John E. Schwartz, furs and skins, at 50 West 28th St., in $1,000 bond. It is alleged that an attachment for $1,800 has been placed and that Sheriff has removed property to cover same.

CHARLES DE BEDTS, dealer in marine supplies at 24 Fulton Street, has filed schedules in bankruptcy showing liabilities, $21,960, and assets, $20,110, consisting of real estate, $10,000, subject to two mortgages aggregating $7,500; stock, $7,134; fixtures, $965; accounts, $5,997; automobile, $985; goods at the Appraiser's Stores, $125, and cash, $4.

LOUIS KROLL, jeweler, at 271 West Forty-second Street, has made an assignment to Henry Caplan.

JUDGMENTS.

Filed yesterday; the first name being of the debtor:

In New York County.

Apostoloff, Sergius D.—J. W. Anderson $11,979.67
American Package Products Corp.—Maurice O'Meara Co. 267.70
Akron Building Co.—E. I. Munds, costs..101.75
Adler, Charles—Max Scheyer 3,000.00
Advanced Button Works—S. Schneir 693.20
Same—M. Zeitlin 411.49
Aspis, Joseph (Aspis Knitting Mills)—Rottenberg Sons Co., Inc. 103.42
Archibald, Anna G.—Hickson, Inc. 3,445.10
Arden, T. Raymond—Encyclopaedia Britannica Corp. 325.08
Baker, Wm. H.—T. F. Trumpp 4,099.44
Baker, Wm. H.—E. A. Haxton 892.75
Bruenn, John A.—Bankers Commercial Security Co. 440.44
Brigham, Arthur L.—City of N. Y., costs 109.05
Bushman, Francis X.—Marseilles Garage Co., Inc. 212.43
Benaim, Joseph F.—A. J. Rowantrees et al 1,084.80
Block, Joseph—I. Blumenthal 141.35
Blum, Charles—R. Digiola 157.05
Cooper, David, Hattie Cooper, Harry Eisner, Jacob Schaffer and Sam Guttenberg—Morris Plan Co., N. Y. 117.10
Conway, David, Murray Hollander, Alexander Williams and Gustave Kolmel—Same. 111.70
Carroll, Joseph, Etta Carroll, William Johnson and James Forrestal—Morris Plan Co., N. Y. 115.00
Cooper, John H. or Jack H.—P. Fox 547.60
Chasanoff & Agen, Inc.—J. Schwartz et al 1,109.59
De Figueroia, Jos. Cunill Co.—Everybodys Book Shop Co. 602.70
Essex Auto Corp.—L. L. Tripp 774.41
Feuerstein, Nathan—Fred Butterfield & Co., Inc. 712.52
Fylkkers, Louise—Kips Bay Brewing & Malting Co. 3,175.88
Friedman, Rose—Public National Bank of N. Y. 104.40
Fogel, Jacob—S. Davison 3,130.60
Gus Hills, Inc.—J. J. Dealy 30,216.06
Grevier, Marie—L. D. Rosenfield 285.10
Gonzales, Arturo—A. Zelaya 225.20
Goursand, Edward and Martha E.—J. R. Resnick 290.41
Gabaeff, Benjamin, Isidore and Solomon (J. Gabaeff & Sons)—L. Papilon 540.41
Globus, Charles—M. Beckerman 2,205.95
Goldstein, Louis—I. Rudges 100.47
Hart, Anita A.—Historical Press Association 351.10
Hoy, Sidney—R. E. Matthews & Co., Inc. 216.20
Harris, George P. and William B.—Evans—People, &c. 300.00
Hood and storage, $75.—Among the creditors are Yonkers Hay and Grain Company, $447; Schreiber Cash and Credit Company, $142, and Morris Kasowitz, $131.
Hellingsworth, Herbert B.—M. Athlas 344.22
Hildebrandt, Martha—W. Boyd 265.45
Kaufman, Frederick—W. A. Hollingsworth 144.41
Kaufman, Frank—Geiger & Braverman Furniture Co., Inc. 1,976.85
Kalish, Isidore, William Jordan and Thomas Sickles — Morris Plan Co., N. Y. 113.90
Kleinert, Hirsch—W. Werthner 904.43
Komprecht, Charles B.—S. Bernstein 366.25
Leeder, Minnie and Harry Katz—People, &c. 300.00
Ludwig, Kate, Christopher Goetz, adm.—Clara Goetz and John C. Goetz—G. Herman, costs 375.33
Marcus, Harry—H. M. Goldberg 828.56
Manhattan Motors Corp.—W. Schumacher 1,376.10
Martinez, Henry and Benjamin Nibin—A. Weintraub 259.55
North Shore Gravel Co., Inc.—H. Weinstein 315.78
Newman, Charles W.—W. Grossman 454.45
Oxenberg, William—L. Tabachnick 540.41
Peeler, Solomon—J. Saperstein 5,044.00
Peer, Katherine—W. F. Bale Co., Inc. 1,340.15
Rauch, Joseph—L. Gentz 346.35
Same—Same 377.15
Same—Same 862.15
Parns, Sam—Joseph E. Bender Co., Inc. 109.41
Posner, Esther—A. Cohen, costs 107.05
Rosenbluth, Mortimer—A. Forn et al 1,885.22
Rosen, Sam—S. M. Wertheimer 428.49
Rosenthal, Abe; Harry Feldman and Louis Aldovety—Public Nat. Bank of N. Y. 530.50
Reinhart, George, and William H. Apleyard—E. Rosenberg 276.41
Rogers, Robert H.—United Theatre Ticket Co. 571.83
Stack, John—Champion Chemical Co. 113.94
Smith, Albert E.—C. H. Collman 289.35
Solomon, Barnett—Tower Bros. Stationery Co. 100.05
Schoenberger, Irving and Hirschenberger (Bros.)—Tenwalt Watch Co., Inc. 134.70
Wilton, Elise D.—D. E. Oattman 764.16

In Bronx County.

Auslander, Elizabeth—Vacuum Cleaner Specialty Co., Inc. $40.25
Brunzell, Victor W. and Frieda H.—Royal Card and Paper Co. 113.80
Brady, Charles J.—J. T. Bunt 150.12
Cashman, Estelle M.—B. J. Conray 63.40
Cohen, Harry—J. Slaipyan 275.41
Cassidy, George—Miller 30.95
Friedson, Annie—B. Schulimowitz 76.52
Guttman, Harry G.—S. Grushlam 104.20
Krieger, Edward—F. A. Krieger 126.95
Schwarzkopf & Salmore, Inc.—Eastyard Textile Mills, Inc. 212.30
Spiegler, Selig—J. C. Smith 26.25
Shapiro, Charles—M. Mead 5,011.16
Waite's Motor Vans and Storage Co.—T. J. McDermott 165.72
Fornick, Sarah—Central Union Gas Co. 118.17

SATISFIED JUDGMENTS.

The first name is that of the debtor, the second that of the creditor and date when judgment was filed:

In New York County.

Boulton, Frank F.—United Marine Contracting Corp., May 5, 1920 ..... $1,187.94
Aaron Construction Co., Inc.—United Electric Light and Power Co., March 6, 1920 ..... 1,072.32
American Marine Paint Co.—Y. Aaby, April 30, 1920 ..... 4,257.04
Cohen, Max—A. Cohen, Apr. 29, 1915.. 136.52
Cooper, or Kupperstein, Henry I.—I. Lowenfeld, May 11, 1920 ..... 660.40
Kleeman, William, and Christine Veigel—N. B. Hayt, Oct. 4, 1918 ..... 1,035.28
McLaughlin, Leo—Lord & Taylor, March 13, 1919 ..... 165.81
Magursky, Isaac, and New Amsterdam Casualty Co.—People, &c., April 20, 1920, vacated 1,000.00
Sound Realty Co.—M. Von Erdenbell, March 31, 1916 (reversed) 307.08
City of New York—J. de Boulet, Nov. 12, 1919, reversed 3,122.14
Lottman, Herman—J. Marotchnick, June 4, 1920 (vacated) 120.85
Hirsch, Paul—M. Cashriel, June 4, 1920. 100.23
Glickman, Louis, and Fidelity and Deposit Co. of Md.—People, &c., Jan. 7, 1920, vacated 5,000.00
Florentino, John, and Fidelity and Deposit Co. of Md.—Same, April 19, 1919 (canceled) 2,000.00
Cell, James, and Natl. Surety Co.—People, &c., April 16, 1920 ..... 500.00
Cole, Harry, and Natl. Surety Co.—Same, Jan. 22, 1920 ..... 500.00
Lee, Irene, and Naty Surety Co.—Same, Feb. 19, 1920 ..... 300.00
Kenert, Thomas, and Natl. Surety Co.—Same, Feb. 27, 1920 ..... 500.00
Siegel, Samuel, and David Lappoff—S. Abramowitz et al., June 17, 1920 (vacated) 1,388.56
Gold, Joseph—L. Miller, June 10, 1920, (vacated) 1,201.83

In Bronx County.

Cafarreti, Domenico—P. C. Pocci, March 8, 1920 ..... $2,011.87

ENGLISH SILVER UP AGAIN.

Large American Buying Advances It Nearly 5 Pence Per Ounce.

LONDON, June 17.—Silver advanced nearly 5d. an ounce today in the local market on large American buying and local speculative demand. Supplies were not large and the tone of the market at the close was somewhat uncertain.

As a result of the arrangement made by the Treasury Department to purchase silver from domestic producers, under the terms of the Pittman act, on the basis of $1 an ounce, dealers in the metal today changed their form of quotation to differentiate between United States and foreign metal.

Domestic was quoted at 99½ cents an ounce with foreign at 90 cents, the latter being based on the London equivalent.

Baseball contests between the Giants and Pittsburgh, Brooklyn and Chicago, and the Yankees and Chicago fully reported by authoritative writers in The New York Times next Sunday.—Advt.

DIVIDENDS.

COLUMBIA-KNICKERBOCKER TRUST COMPANY
BENEFICIAL CERTIFICATES.
60 Broadway.
New York, June 17, 1920.

The Board of Directors of the Columbia Trust Company have authorized the Trustees of the Columbia-Knickerbocker Trust Company Beneficial Certificates to pay Five Dollars per share on the principal of the Trust, on July 10th, 1920, to Certificate Holders of record as of the close of business June 21st, 1920.

The Transfer Books will not close.

To receive this payment Certificate Holders must present their Certificates to the Transfer Department of Columbia Trust Company, 60 Broadway, New York City, on July 10th, 1920, or thereafter, that the payment may be endorsed thereon.

R. I. CURRAN, Secretary.

GORHAM MANUFACTURING COMPANY.

A regular quarterly dividend of one and three-quarters per cent. (1¾%) on the 7% Preferred Cumulative Voting Stock of the Company has been declared payable July 1st, 1920, to Stockholders of record at the close of business June 20, 1920, and the regular quarterly dividend of one and one-half (1½%) has been declared payable July 1st, 1920, on such of the 8% Per Cent. Preferred Stock of this Company as has not been exchanged for the new issue in accordance with the terms of the circular mailed to stockholders under date of April 6th, 1920.

JAMES S. TYLEY, Treasurer.

COLUMBIA-KNICKERBOCKER TRUST COMPANY
BENEFICIAL CERTIFICATES.
60 Broadway.
New York, June 17, 1920.

The Board of Directors of the Columbia Trust Company have authorized the Trustees of the Columbia-Knickerbocker Trust Company Beneficial Certificates to pay a dividend of Fifty Cents per share from the Income of the Trust, on June 30th, 1920, to Certificate Holders of record as of the close of business June 21st, 1920.

The Transfer Books will not close.

R. I. CURRAN, Secretary.

HENDEE MANUFACTURING COMPANY
Springfield, Mass.
PREFERRED CAPITAL STOCK
Dividend No. 27.
June 9, 1920.

A dividend of one and three-quarters (1¾%) per cent. on the PREFERRED CAPITAL STOCK of this Company has this day been declared, payable Thursday, July 1st, 1920, to stockholders of record at the close of business on June 21st, 1920. Checks will be mailed.

FRANK J. WESCHLER, Treasurer.

TRANS-STATES FINANCE CORPORATION.

At a regular meeting of the board of directors of this corporation, held on June 15th, 1920, the regular quarterly dividend was declared on the preferred stock, and the first quarterly dividend on the common stock, to shareholders as of record on the first day of July, 1920, at the rate of seven (7) per cent. per annum on the preferred, and four (4) per cent. per annum on the common, payable July 15th, 1920.

RUDOLPH A. GERNDT, Treasurer.

AMERICAN GAS AND ELECTRIC COMPANY.
PREFERRED STOCK DIVIDEND.

New York, June 14, 1920.

The regular quarterly dividend of one and one-half per cent. (1½%) on the issued and outstanding PREFERRED capital stock of American Gas and Electric Company has been declared out of the surplus net earnings of the Company, payable in COMMON stock July 1, 1920, to stockholders of record on the books of the Company at the close of business June 18, 1920.

FRANK B. BALL, Treasurer.

AMERICAN GAS AND ELECTRIC COMPANY
PREFERRED STOCK DIVIDEND.

New York, June 14, 1920.

The regular quarterly dividend of one and one-half per cent. (1½%) on the issued and outstanding PREFERRED capital stock of American Gas and Electric Company has been declared for the quarter ending July 31, 1920, payable August 2, 1920, to stockholders of record on the books of the company at the close of business July 15, 1920.

FRANK B. BALL, Treasurer.

COLUMBIA TRUST COMPANY,
60 Broadway.
New York, June 17, 1920.

The Board of Directors have this day declared a Quarterly Dividend of Four per cent. and an Extra Dividend of Two per cent. on the Capital Stock of this Company, payable June 30th, 1920, to Stockholders of record at the close of business June 21st, 1920.

The Transfer Books will not close.

R. I. CURRAN, Secretary.

WILLIAM WHITMAN COMPANY, INC.
PREFERRED DIVIDEND NO. 2.

A regular quarterly dividend, of one and three-quarters per cent. ($1.75 per share), has been declared upon the preferred capital stock of this Corporation, payable July 1, 1920, to stockholders of record at the close of business June 16, 1920.

NELSON A. HALLETT, Treasurer, 76 Chauncy Street, Boston, Massachusetts. June 15, 1920.

CITY INVESTING COMPANY,

THE BUSINESS WORLD

COMMERCIAL PAPER.

Yesterday .....8 per cent. for the best names.
Wednesday .....8 per cent. for the best names.
The quotations are for six months' paper.

***

Gray Goods Sales Light.

Yesterday was another off day in the local gray goods market. Buyers had a hard time working up any enthusiasm in the offerings of sellers, and little improvement is expected until after Senator Harding's Democratic opponent is selected at San Francisco. All that was worth while chronicling about yesterday's business were sales of spot 38½-inch 64-60 printcloths at 23 cents and July-August 39-inch 68-72s at the same price.

***

Stage All Set for Blouse Show.

The stage is all set for the first showing of new styles in women's Fall blouses, which will begin on Monday in the auditorium of the headquarters of the United Waist League of America at 29 East Thirty-second Street and continue through the remainder of the month. About fifty models have been selected for the exhibition and they will embody all of the latest ideas as to what's what in blouses for the coming Fall and Winter. They will also represent the latest ideas of both French and American designers. Judging from the interest that is being shown in the event by manufacturers and retailers no blouses all over the country, Executive Director M. Mosessohn said yesterday, a capacity attendance is to be expected throughout the entire showing.

***

Business in Staple Suits.

In discussing the introduction of a line of women's coats by a men's clothing house, the opinion was ventured yesterday by a wholesale garment man that there ought to be a large future in store for the concern that turned out semi-staple garments for women. The best opportunities, he thought, would be offered in the manufacture and sale of such suits as tweeds and jersey. These types have come to be considered something of a standard article of wear by business women and others. No great changes in design would be necessary and the demand, he believed, has reached a stage where it is a fairly stable one. If such a development should occur, he said, it would be practically following the universal use of such types of garments in England.

***

Suits Still High Priced.

The buyers afforded an opportunity to view the Fall lines of some of the leading women's suit manufacturers have been rather surprised at the prices asked. It was thought the public reaction against high prices, along with the efforts being made by the stores to secure lower values, would change the ideas held by the manufacturers regarding the proper prices to charge more than seems evident. Seventy-five dollars appears to be a fairly common starting figure among the high priced lines, which makes the retail selling price over $100, considered by many buyers a prohibitive sum. It is felt that there will be some revisions made on these lines before many orders are placed.

***

A Widening Margin.

According to wholesale clothiers who have studied the situation one definite result of the price break has been to re-establish the proper margin between low and high grade merchandise. During the advancing market, it was said, the low-end goods made greater increases than the better lines. A comparison of what the market offered showed that there was only a difference of three or five dollars between the cheapest makes and fairly good qualities. The reason given for this condition was that labor cost was the principal item and the good suit cost only a little more to produce than the cheapest. With the readjustment that has taken place, the grades are falling to their normal levels.

***

Patterns Versus Staples.

According to the observation of a wholesale clothing representative, the large retail sales staged by manufacturers and others indicate that big stocks of staple and semi-staple fabrics are being carried. He explained that suits of blue, brown and green materials predominate, and that those fancy designs being sold at reduced prices are not very desirable. For this reason, he believes that next Fall the stores that put in fresh patterns may be sure of having very salable merchandise. The men who are looking for further price drops in clothing, he said, are those who usually buy the conservative type of suit or overcoat. There are many young men on the other hand, he explained, who want new patterns, and the retail clothiers should be prepared for their normal business from this quarter.

***

Signed Woolen Orders.

While the action taken by the woolen association to prevent cancellations by having buyers sign their orders is quite generally regarded as a step in the right direction. The plan is said to have its disadvantages. The principal of these seems to be that the whole trade may not adopt the signed sales contract. This would place one seller at a disadvantage with another who did not require a signature. At the basis of the whole trouble in the industry, according to one representative, is the surplus of manufacturing facilities to the needs of the country. With more woolen machinery than is actually necessary, he said, and every manufacturer eager to keep as many looms running as possible, there is always the tendency to overproduce and to take business on terms not altogether the best.

***

Raw Silk Prices Recovering.

The Yokohama raw silk market is much stronger, and a good daily business is reported for American account at steadily rising prices. Cables received from that place by H. L. Gwebtzer & Co. of this city assert that Spring reelings of Shishiu No. 1 are now held at 1,420 yen, with the same grade of silk, for forward delivery, such as August, September and October, quoted 200 yen per picul higher on the Silk Exchange. The Canton market is quiet and the fluctuations of silver have put a temporary stop to buying for American consumption. Shanghai is firm, with reelers anticipating higher prices in sympathy with the recovery at Yokohama. Cables from Milan report that Italian silks are quiet. The local market is more active and prices are rising under the influence of the firmer tone at Yokohama.

***

Linen Stocks Very Low Here.

Stocks of all kinds of linens, which ever since the beginning of the war have been claimed to be extremely low in this market, in spite of the fact that important buyers seemed able to get what they wanted any time they wanted it, are now reported to be at the lowest point in the history of the trade. It is more or less admitted in certain quarters that quite a little of the past talk of shortage was for "propaganda" purposes, but with the Belfast mills still running on sharply reduced working schedules and the flax outlook for 1920 about as far from bright as it can be, it is asserted that the time has come when real linens have reached the "weight in gold" state. Whatever may be the present call for other lines of textiles, there is no dearth of demand in the linen trade. The only "catch" is that it can't be met any longer.

***

They Seem to be Satisfied.

Reports from the local cutting-up trade indicate that there is not nearly so much dissatisfaction, on the part of the manufacturers, about the way retailers are holding back their Fall orders as might be supposed. While some business has been taken for the new season, of course, the great bulk of it has yet to be placed. In the meantime the cloth markets are having time to settle to new and lower levels, helped in no small way by the cancellations sent in by the garment manufacturers. Because of the probability of being able to rebuy the canceled goods, when needed, at lower than the original prices, it is predicted that manufacturers will be able to give the retailers satisfactory prices and still make a fair profit for themselves. On many of the orders booked to date this will not be possible, so far as fair profits are concerned, because the garments will have to be cut from high-priced silks and woolens. The fewer of them there are to be cut, consequently, the better off the cutters will be at the end of the season.

BUSINESS NOTES.

Barrow Bennet, who was formerly associated with the United States Textile Company, has entered the cloth brokerage business on his own account at 315 Fourth Avenue under the firm name of the Bennet Textile Company. He will specialize in finished cotton piece goods.

The Jobbing Trade Cloak Manufacturers' Association will hold a special meeting at 6 o'clock this evening. At the meeting a committee will be appointed to arbitrate commercial disputes that may arise between the association and the American Wholesale Garment Association. The committee will be appointed at the request of the latter organization.

William C. Hoeltzer of the Dry Goods Union, 432 Fourth Avenue, is now on an extensive trip through the South calling on accounts in that part of the country which are represented in the union.

Cleveland will probably have the Textile and Machinery Exhibit of the International Association of Garment Manufacturers, according to an announcement made yesterday by A. F. Allison, Secretary of the organization. The meeting will take place next May.

BUYERS' WANTS.

Thirteen cents per word each insertion.

ALPACAS Wanted—Black, 32 inches, any make; can use large quantity at a price for cash. Call with samples, 1,140 Broadway, Room 1404.

ARTIFICIAL SILK Wanted—Natural in skein; 150 denier. Bushwick 7028.

ARTIFICIAL SILK Wanted—Large quantities; cash. Murray Hill 2809.

BARONETTE SATINS Wanted—Fantasi, Kunsi-Kumsa, in all colors; spot cash; call with samples. Store, 34 East 20th. Madison Square 2673.

BEACONS Wanted—Very large assortment blankets and cribs at every reduced price; we buy for cash. Flannelettes, ginghams and percales. M. W. Sadock, 432 Broome St.

BOLIVIA Wanted—Holden-Leonard chamoiscyf, luella, solan, all colors, for cash; also Garfield 4666 poiret twill. Watkins 4850.

BOLIVIA Wanted—Imperial 660, 110, 9000, 1006, 4314, 210, 15032. Madison Square 745.

BROADCLOTH Wanted—American 112, all wool velours, light and heavy weight; American silvertone; Dobson & Gera; tricotine; prices must be low. Chelsea 9017.

BROADCLOTH, Serge, Poplin, Tricotine Wanted—112, 7120, 104, 09077, 8158, 4768, Yalama. Isidore Weiss, Stuyvesant 7647.

BROADCLOTH Wanted—Botany, 56 or 54 inch, navy, green, burgundy, taupe. 20 West 32d St., sixth floor.

BROADCLOTH Wanted—315, Americana, 112, 15030, 15032, velours and ¾ prints. L. Becker, 34 West 22d.

BROADCLOTH Wanted—Reindeer, pekin, brown, American 112 or similar. Pennsylvania 6870.

BROADCLOTH Wanted — American 112, brown, burgundy, navy. Phone Watkins 3378.

BROADCLOTH Wanted—112 American, colors 320, 163, 313. Silberblatt, Watkins 521.

BROADCLOTH Wanted—F. & H., Botany, all colors. Watkins 7706.

CHAMELEON CORD Wanted—4614, 2084, 4925, also Botany Yalama. Madison Square 8568.

CHARMEUSE Wanted—Open for quantity, good quality, pay cash if desired; also meteors, crepe de chines and georgettes in black, navy, taupe and brown. Baum, 15 West 20th; Watkins 2420.

CHARMEUSE Wanted—In all qualities; also 2322, quantity; spot cash. Call with samples, Store, 34 East 29th. Madison Square 2673.

CHARMEUSE Wanted—Quantity good quality navy and brown 40-inch satin charmeuse. Goetz & Ottinger, 1 East 33d.

CHARMEUSE Wanted—Also 1371 at a price. 127 East 23d, Room 42. Telephone 1360 Gramercy.

CHARMEUSE Wanted—In all qualities; also 2322, quantity. Call with samples, Store, 483 4th Av.

CHARMEUSE Wanted—Original 1371 and 801; positively cash paid. Mad. Sq. 8780.

CHINCHILLA Wanted (Germania)—Open for quantity; all colors; cash. Lewis & Buchalter, 67 5th Av.

CLOAKINGS Wanted—3-4 and 6-4 goods, blue and brown cotton mixed and all wool, plain colors; must be cheap for cash. 11th floor, 30 West 17th.

CLOAKINGS Wanted—Printed ¾ goods, cash; also 800 maze silvertone. 265 West 36th St., 8th floor. Greeley 2027.

COATS Wanted—Juniors, children's and intermediate coats; jobber placing orders for better grade only. 35 West 35th St., 4th floor.

COATS Wanted — Popular line of ladies', juniors' plush and cloth coats. Call with samples all week, 115 West 29th, 11th floor.

COTTON GOODS Wanted—Quantities unbleached and finished sheeting, print cloth in seconds and shorts. S. 824 Times Downtown.

COTTON GOODS Wanted—30-inch flesh and white 5652 nainsook and 30-inch flesh 7672 batiste; cash. Adelstein & Messing, Spring 8311.

COTTON GOODS Wanted—Can use quantity of 33-inch and 36-inch Indianhead soft finish. American Textile Co., 43 Leonard St., Room 901.

COTTON GOODS Wanted—Spot cash paid for sheets, pillow cases, towels, spreads, blankets, sheetings, &c. Marks, 73 Worth St.

COTTON GOODS Wanted—Candy stripes on sheetings for cheap wash suits. Phone 5162 Stuyvesant.

COTTON GOODS Wanted—Open for 3 cases Amoskeag checks, style 19108. Rabbor Co. Canal 4425.

COTTON GOODS Wanted — Medium twist, white voile, below market price. Spring 3483.

COTTON PLUSHES Wanted — Brown, 54 inches; cheap. Phone Chelsea 9085.

COTTICE CREPE Wanted — Serpentine or Pacific. Telephone Chelsea 3850.

COTTON GOODS wanted of any description. Chelsea 8925, Extension 3.

COTTON Shepherd Checks Wanted—Printed or woven. Watkins 226.

CREPE DE CHINES Wanted—64 or 68 tick finished or greige; any quantity and shades; reasonable cash price; also georgette. R. Hacker & Co., 288 4th Av. Gramercy 6785.

CREPE DE CHINES Wanted—Will buy for spot cash 3 and 4-thread crepe de chines in any quantity. Call with samples, Store, 34 East 29th. Madison Square 4941.

CREPE DE CHINE AND WASHABLE SATIN Wanted—In quantity. Scottish Bros., 40 East 22d St. Gramercy 1548.

CREPE DE CHINE AND GEORGETTE Wanted— For cash. Columbia Ladies' Waist Co., 20 West 22d. Gramercy 259.

CREPE DE METEORS SHIRTINGS Wanted —Heavy qualities; spot cash. Madison Square 276.

CREPE DE METEOR and Fine Taffeta Wanted—Bring samples. 44 East 32d, 5th floor. Mad. Sq. 2698.

CREPE DE CHINE, Peau de Cygne, Georgette, Charmeuse and Taffeta Wanted—For cash. Store, 462 4th Av.

CREPE DE CHINE, GEORGETTE Wanted—Cash, 264 4th Av., Room 505. Madison Square 6661.

CREPE DE CHINE Wanted, spot cash; 3 and 4 thread. Madison Square 1803.

DOMET Wanted—Bleached, 36 inches wide, any quantity, for cash. Greeley 6172.

DRESSES Wanted—Large jobber placing stock orders of the largest quantity in beaded georgette, taffeta, charmeuse, satin and organdy dresses. Submit samples to Mr. Goldman, 34 West 32d, 4th floor, freight elevator.

DRESSES Wanted—We will buy for spot cash, any quantity beaded georgette, taffeta, charmeuse, satin, organdy and voile dresses. Submit samples to Mr. Goldman, 34 West 32d, 4th floor, freight elevator.

DRESSES Wanted—10,000 wash dresses, printed voile, $2.50-$3.75; must be exceptional values. Call with samples all day, Philipsborn, 912 Broadway, 11th floor; J. Schlesinger.

DRESSES Wanted—Large jobber will buy, cash lots, any quantity voile, organdy, tricolette, taffeta, sport and georgette crepe; submit samples, 9-5 daily. 38 West 32d, 5th floor.

DRESSES Wanted—Large jobber buying new smart fall models of tricotines, serges, satin and georgette dresses, show samples all week 29 West 32d, 11th floor.

DRESSES Wanted—Jobber open for large quantity, printed Georgette satin and sport dresses, at a price, for at once delivery. Room 902, 1182 Broadway.

DRESSES Wanted—Fall samples, popular priced tricotines, serges and satins; call immediately. Garment Exchange 100 5th Av., Mohawk Building.

DRESSES Wanted—Large jobber placing orders on Fall dresses, also taffetas and georgettes. Wm Dress House, 18 West 27th, 8th floor.

DRESSES Wanted—Jobber looking at Fall line of satin charmeuse, tricotine and serges. 14th floor, I. Frank & Son, 6 West 32d St.

DRESSES Wanted—Satins, jerseys and georgettes; contractors with Fall models will look Friday and Saturday. 37 West 27th, eighth floor.

DRESSES Wanted—Jobber placing orders on satin dresses; also jobs of wash gingham and silk dresses for spot cash. 276 5th Av. Room 1001.

DRESSES Wanted—Jobber placing orders on Fall models; call with samples today and all of next week. 3d floor, 16-18-20 West 32d St.

DRESSES Wanted — Suits, Winter coats, waists, skirts, silk underwear; better trade jobs; cash. National, 15 Lispenard. Canal 1447.

DRESSES Wanted—Stock orders placed on low-priced tricotine, jersey, serge and satin dresses. Call with samples, 21st floor, 6-8 East 27th.

DRESSES Wanted—Jobber open for better grade wash dresses in all materials. 54 West 32d St., 9th floor. See Mr. Salisbury.

DRESSES Wanted—Jobber placing orders on silk dresses for fall; call morning, 103 West 29th St., 4th floor, rear elevator.

DRESSES Wanted—Misses', of Fall cloth. Call with samples after 9 A. M, fourth floor, 40 East 30th St.

DRESSES Wanted—Voiles and organdies; also spot dresses; jobs at a price. Smart Costume, 1,193 Broadway.

DRESSES Wanted—Large jobber will buy good voile dresses, any quantity, if styles are right. 29 West 32d, 11th floor.

DRESSES Wanted — Jobber placing orders taffeta, satins only; call with samples. 147 W. 20th St., one flight up.

DRESSES Wanted — Jobber placing orders better grade Fall models; submit samples. 104 Madison Av., top floor.

DRESSES Wanted—Flowered georgettes, satins, taffetas, serges, at a price. Skudowitz, 120 West 29th.

DRESSES Wanted—Jobber open for fall tricotines, satins and charmeuse. 11th floor, 25 West 31st St.

DRESSES Wanted—Jobs in cottons, organdies, voiles, swisses; any quantity for cash. Schwartz, Watkins 2557.

DRESSES Wanted—Jobber looking at satin and charmeuse dresses. 118 West 29th, 10th floor.

DRESSES Wanted—Several hundred beaded georgettes, nifty styles. 19 West 21st, 9th floor, Room 81.

DRESSES Wanted—5,000 cottons, georgettes, taffetas, satins; cash. 14 East 33d, 4th floor.

DRESSES Wanted — Jobber buying voile dresses for spot cash. 28 West 25th, 3d floor.

DUVET DE LAINE Wanted—F. & H. and Yalama Fall shades. Godhelp & Hoffman, 148-50 Madison Av. Madison Square 7391.

DUVET DE LAINE Wanted—Forstmann's, 53, 56, 62, 674, 57. Madison Square 6028.

DUVET DE LAINE Wanted—Forstmann & Huffmann; all shades. Greeley 3654.

DUVET DE LAINE Wanted—F. & H., all colors. Madison Square 2810.

DUVET DE LAINE Wanted—F. & H. Phone Pitrov 5611.

FLANNEL Wanted—Shaker, 5,000 yards; 36 inches, white. Watkins 9080.

FOULARDS, Printed, Wanted—Big quantities, spot cash. Empire Waist and Dress Co., 54 East 11th.

FOULARDS Wanted. Bross Bros., 16 West 25th St.

FURS Wanted—Open to buy for cash, sealine, kitt and brown coney coats. Call 8th floor, 22 West 20th St.

FUR Wanted—Open for quantity of kit coney collars, for cash; must be cheap. R. & W., 50 West 17th.

GEORGETTE Wanted—All shades, crepe de chine, 3 and 4 thread, at a price; call with samples in the morning. Leidies, Schwartz & Co., 10 East 33d St.

GEORGETTE Wanted—Quantity for cash below $1 yard. Chauser, 137 West 27th.

GEORGETTE Wanted—Navy, brown, black, taupe, Copeland, 38 West 20th.

GEORGETTE Wanted—Navy, for cash. Pelonaise Dress Co., 111 West 27th.

GEORGETTE Wanted—2 by 2; good quality. Watkins 2216.

GEORGETTE Wanted—Flowered, 4th floor, 14 East 33d.

GEORGETTES Wanted—Open for 3x3; also meteors, charmeuse and crepe de chine; cash. Baum, 15 West 20th; Watkins 2420.

GEORGETTE Wanted—Plain and printed, for spot cash; call with samples. Store, 34 East 20th. Madison Square 2673.

GEORGETTES Wanted—Open for big quantity; will only look at sample pieces. Dorfman & Wiesen, 16 West 25th.

GEORGETTES Wanted—3-thread, also crepe de chine and charmeuse. Goldman, 102 East 32d. Mad. Sq. 2599.

GEORGETTES, Crepe de Chines and Charmeuse Wanted—Call, in store, 30 West 22d. Chelsea 6076.

GEORGETTES Wanted—50 pieces, assorted colors, at a reasonable price. 7th floor, 148 West 24th.

GEORGETTE Wanted — Only double, 4588, and 3x3 thread. Friedberg Bros., 42 East 32d St.

GEORGETTES Wanted—Good quality finished, $1.00, $1.15. See Stearn Corp., 170 5th Av.

GEORGETTES Wanted—All colors, good quality; at a price. 143 West 29th, 7th floor.

GEORGETTES Wanted—Peau de cygnes; quantity, for cash. Call 373 4th Av., 4th floor.

GEORGETTES Wanted—2x2 and 2x3; also crepe de chine. Apply Leberman, 8 West 30th.

GEORGETTES Wanted—Printed; spot cash; must be reasonable. Madison Square 1804.

GINGHAMS Wanted—Open for quantity fine American and foreign ginghams. Address E 195 Times.

GLOVES Wanted—Large out of town jobber open to buy for cash, large lots ladies' French kid gloves for immediate delivery. Y 2414 Times Annex.

HOSIERY Wanted—Will purchase a quantity of ladies' full fashioned silk and men's fibre and thread silk if price is right. A. Rosalsky & Bro., 547 Broadway.

HOSIERY, Artificial Silk, Wanted—Low grades, for export. Room 702, 39 West 34th St.

JAP SILK Wanted—34 momme; also crepe de chine, pink, blue, white; must be cheap; will pay cash. Watkins 9980.

JERSEY WOOL Wanted—Worsted, 8-ounce; open to buy large quantity for cash. Phone 7280 Watkins.

KERSEYS Wanted—15020, all colors; will pay cash. Watkins 2616.

LACES Wanted—Silk, all over black, navy, brown. Harry Desmonde, 1,160 Broadway, Madison Square 6535.

MIXTURES Wanted—6109-6 Oxfords, 6109-8 blue; any quantity; lowest prices. Pennsylvania 3424.

PANAMA Wanted—Will buy for cash large quantities 54 inch or 56 inch all wool coarse panama navy and black; quality like 227. Chelsea 7903.

PIECE GOODS Wanted—Open to buy all kinds of piece goods. Feldman & Leaness, 507 Wood St., Philadelphia.

PLUSHES Wanted—Pfletex-Pilefur. Pennsylvania Textile Mills, M. R. Silverman, 1372 Broadway. Greeley 2781.

PLUSHES Wanted—Peco plush; spot cash; open any quantity at lowest prices. Fitzroy 3949.

PLUSHES Wanted—Dobsons, pecos, peerless, H. & H., for cash. Louis. Gramercy 2702.

PLUSHES Wanted—Peco, any quantity, at a price. Morris Haft, Watkins 6134.

PLUSHES Wanted—Salt's peco for cash; prices must be right. Greeley 4345.

PLUSHES Wanted — All qualities. Phone 2053 Stuyvesant or 1295 Stuyvesant.

PLUSH Wanted—Peco; quantity, cheap; also 15030 and 13058. Chelsea 4957.

PLUSHES Wanted—Cotton plushes, pekin. Phone Watkins 3378.

PLUSH Wanted—Peco for cash. Gramercy 1217.

POLO CLOTH Wanted—Pekin shade; also 15030 Pekin. Edelson & Rand, 16 West 22d St.

POLO Wanted—0800, pekin, reindeer, brown. Silberblatt, Watkins 521.

PONGEES Wanted—12, 14, 16, momme; spot cash. Madison Square 1804.

POPLINS Wanted—American 90610, or 0326 navy and black. Watkins 2816.

POPLINS Wanted—All qualities. Pennsylvania 6906.

SATINS Wanted—In all colors, 36 and 40 inches, for spot cash; call with samples, Store, 34 East 29th. Madison Square 4941.

SATINS, Flowered Georgettes Wanted—quantity at a price. Feller, 30 West 32d.

SATIN Wanted—Flesh wash satin, for cash. Daisy Undergarment Co., 18 West 27th St.

SATIN, WASH, Wanted—Quantity, at a price. Apply 130 Madison Av., 5th floor.

SATIN Wanted—Good quality, black; must be cheap. Madison Square 2035.

SATIN Wanted—Washable; under $1.10. Greeley 2153.

SERGE Wanted—Open for quantity 104 or similar; also tricotines, 5615 or similar; send samples if desired. Baum, 15 West 20th; Watkins 2420.

SERGES Wanted—Amoskeag 7301, Whitman's 9, navy and black. S. & S. Garment Co., 22 West 17th. Watkins 2067.

SERGES Wanted—Amoskeag 7301, Whitman 94, or similar; quantity for cash. Phil Herron & Son, Pennsylvania 6906.

SERGES, TRICOTINES Wanted—7301, 5614, 104, 11433, 4718, 5782, 0388, 5036, WSG, for cash. Madison Square 842.

SERGES AND POPLINS Wanted—All qualities. Benn Hornstein, 33 West 29th St. Watkins 7419.

SERGES, TRICOTINES Wanted—104, 9, 11433, 7120, 09077, 0388, 9541, 4718, 5782. Stuyvesant 8838.

SERGES Wanted — Whitman's 1210, also SBGL, 36 inches, navy; spot cash. Call Spring 6376.

SERGE Wanted—American woolen 2192 D blue and 3192 blue. Call Spring 1820.

SERGES Wanted—54289, 7120, 104, 9, 2004, 11433; quantities for cash. Spring 6151.

SERGE Wanted—104 and 7120; spot cash if price is right. Tel. Chelsea 905.

SERGES Wanted — All kinds of mannish serges. Max Goldstein, 48 West 25th.

SERGES Wanted—Open to buy large quantity of V. S. L. Chelsea 9352.

SERGES Wanted—104, 11433, 7120, 54289, V. S. L. Stuyvesant 8723.

SERGES Wanted—Quantity 9 and 104 for cash. Madison Square 2066.

SERGES Wanted—9, 99, or similar quality. Watkins 7798.

SHIRTINGS Wanted—Will buy for spot cash any quantity silk shirtings. Call with samples, Store, 34 East 29th. Madison Square 4941.

SHIRTINGS Wanted — Silk; all qualities; spot cash. Madison Square 1803.

SILKS Wanted for Shirts—We are open to buy any quantity in Jersey wash satin, striped, crepe de chine, broadcloth or radium at the proper price. Rainbow Shirt Corporation, 150 Greene St., near Bleecker. Phone Spring 6025.

SILKS Wanted — Peau de cygnes and 2x2 georgettes, all colors; any quantity. Wellington Waist (Store), 423 4th Av., corner 29th. See Mr. Gutman.

SILKS Wanted—Crepe de chine, Stewart 2386, in all colors; must be cheap for cash; call with sample pieces. Monroe Frochlich, 8 West 30th.

SILK, JAP, Wanted—Natural, all weights; must be cheap; open for quantities. Gramercy 3069. I. Steinberg & Sons, 35 East 21st.

SILKS Wanted—Georgette and satin; cheap for cash. Chatham Textile Co., 259 5th Av. Madison Square 1215.

SILKS Wanted—Tricolette in all colors and quantities for spot cash; call with samples. Store, 34 East 29th.

SILK Wanted—China, suitable for linings, 12 momme, at a price, 44 East 32d, 5th floor. Mad. Sq. 2698.

SILKS Wanted—9249 taffeta, 2715 messaline, 1371 charmeuse, 2822 duplans. Phone price Madison Square 8814.

SILKS Wanted—Tricolette, in all colors and qualities for spot cash. Call with samples, Store, 34 East 29th.

SILKS Wanted—Tricolette, in all colors and qualities, for spot cash. Call with samples, Store, 34 East 29th.

SILKS Wanted—Baronette, Kumsi-Kumsa, Kiss Fantasi. Call before 12, M. Feynman, 19 West 24st.

SILKS Wanted—Japs printed; also natural; all weights; cash. 225 5th Av., Room 1117.

SILKS Wanted—Fancy Japs; no less than 3 mommie. Morris Waldman, 17 West 28th.

SILKS Wanted—Jap, 2¼, 3, 3½, naturals and colors. Madison Square 8102.

SILKS Wanted—Artificial, large quantities, cash. Vanderbilt 7586.

SILKS Wanted—Plaids and checks. 220 5th Av., Room 307.

SILKS, Baronette, Wanted—Phone Pennsylvania 6612.

SILVERTONES Wanted—American 15032; will exchange our brown for reindeer; also American 172 broadcloth wanted, shade 129. Fifth Ave. Cloak Co. Watkins 4067.

SILVERTONES Wanted—Cotton warp in all shades at a price for cash; any quantity. Joseph F. Cohen, 79 5th Av. Stuyvesant 2410.

SILVERTONES Wanted—American silvertones in all shades; also pecs, plush. Gilbert & Rosenblatt, 35 West 31st.

SILVERTONE Wanted—American 15032, all shades. S. Silberblatt, Watkins 521.

SKIRTS Wanted—Wash, 500 dozen, $12-$27 per dozen; must be exceptional values. Call with samples all day, Philipsborn, 912 Broadway, J. Schlesinger.

SKIRTS Wanted—Jobber placing orders on better grade skirts for Fall. 22 West 27th St., 7th floor.

SKIRTS Wanted—Jobber placing orders on Fall novelties. First floor, 19 West 33th.

SUITS AND DRESSES Wanted for Fall—Placing orders between 9:30 and 1 P. M.; no contractors. Ask for Mr. Ansell, Brown Cloak and Suit Co., 42 West 32d.

SUITS Wanted—Exclusive jobber will place quantity orders on misses suits (this week); call with samples. 20 West 35th, 1st floor.

SWISSES Wanted—Dotted in navy ground and colors; for cash. Piller Bros. & Co., 16 West 32d.

TAFFETAS Wanted—Black and navy, in all qualities; spot cash. Call with samples, Store, 34 East 29th. Madison Square 2673.

TAFFETAS Wanted—Open for quantity of navy taffeta. Heafern Costume Co., 22 West 27th St. Phone Chelsea 9250.

TAFFETA Wanted—Prices must be right; navy, brown, black. 44 East 32d, 5th floor. Madison Square 2698.

TAFFETA Wanted—Will buy for cash large quantity good quality black taffeta about 11 yard. Chelsea 7904.

TAFFETAS wanted for petticoats; changeables only; cash price. Lewis Leopold, 127 West 27th.

TAFFETA Wanted—Will pay spot cash for taffeta at a price. Madison Square 1804.

TAFFETAS Wanted—Pink and white, for cash. Call Madison Square 3445.

TEXTILES Wanted—Manufacturers, we are open to purchase for cash any quantity of merchandise that you have on your shelves, cotton goods, silks and novelty materials; forward samples, quantities and best quotations. Meridian Trading Corp., 874 B'way.

TINSELTONE Wanted — Holden-Leonard's. Telephone Fitzroy 8611.

TRICOLETTE Wanted — 1 to 5 ounce, big quantities, all shades, for cash. Federal Textile Co., 37-39 East 28th.

TRICOLETTE Wanted—In the raw or finished at a price. Dorothy Waist, 38 West 20th St.

TRICOLETTE Wanted—Black, navy, brown, at a price. M. C. Rosenthal, 15 East 26th.

TRICOLETTES Wanted—For cash, perfects or seconds. Phone Stagg 822.

TRICOLETTE Wanted—All colors. 114 West 26th, 11th floor.

TRICOTINE Wanted—4102, Geetz, navy, 47141, Juilliard's, Otterman, navy, 87; Whitman serge, all colors. Heyman Cohen & Sons, Inc., 38 West 21st. Chelsea 9863. Dept. A.

TRICOTINE Wanted—U. S. 907, Am. 0388, 09077; Susquehanna, Oxford, Juilliard's or similar; satin de chine, Susquehanna or similar. Chelsea 5087.

TRICOTINE, READ'S Wanted, or similar quality, also poiret twill, fine quality; prices must be right. 44 East 32d, 5th floor. Madison Square 2698.

TRICOTINE Wanted—09077, 0388, or similar; serges, silvertones, velours, in heavy weight, large quantity, spot cash; must be cheap. Spring 606.

TRICOTINE Wanted at price; Botany 8058, serge 510, Steven's poplin, Botany yalama, chameleon cord. Manufacturer, Vanderbilt 4634, 1330.

TRICOTINE Wanted—Open to buy American 0388, navy and black only; also Botanys 5156 broadcloth, black. J. & M. Yellin, 22 West 22d.

TRICOTINE Wanted—Will pay cash for American 0388, 09077, Joel's 9708 navy; price must be low. Madison Square 3935.

TRICOTINES Wanted—All makes, black and navy; large quantity if price is right. Brooks Co., 37 West 20th.

TRICOTINES, SERGES Wanted — 09077, 5615, 5782, 9541, 4718, 10854, 104, 7120, 11433. Madison Square 3745.

TRICOTINES Wanted—American 0388, 09077, Andrews 5782, 907; in quantity. Metrovits. Madison Square 8141.

TRICOTINE Wanted—American navy and black, 09077, 0388; spot cash. Klavans. Watkins 6186.

TRICOTINES Wanted—Serges 09077, 11433, 87 and others. Century Woolen, 27 West 27th. Chelsea 5183.

TRICOTINE, Navy, Wanted, at a price; also fancy silk lining. Louis Baumann, 279 5th Av.

TRICOTINE Wanted—Forstman Huffman 10140 tricofina. Mendelson & Vogel, Watkins 2981.

TRICOTINE Wanted—0388 and 09077. George Hoffspiegel, 46 East 21st St. Stuyvesant 8548.

TRICOTINES Wanted—Quantity Reads 7161 navy for cash. Goetz & Ottinger, 1 East 33d.

TRICOTINES Wanted—Quantity for cash; Parisian Manufacturing Co., 31 East 31st.

TRICOTINES Wanted—U. S. 907 and Garfield 4718, George Kuhn, 118 West 24th.

TRICOTINE Wanted—Will buy for cash high grade qualities. Madison Square 3347.

TRICOTINE Wanted—Better qualities at the price. Kaplow & Berman, 56 West 24th.

TRICOTINES Wanted—Best qualities 0388 or similar. Karpas, 22 West 26th St.

TRICOTINES Wanted—American 09077, for cash. Madison Square 5523.

TRICOTINES Wanted—Navy and black. S. Goldberg Co., 15 East 20th.

TRICOTINE Wanted—0388 Reed's, Andrew's and F. & H. Fitzroy 8011.

TRICOTINES Wanted—3304, 10854, 50341, 104, 907. Chelsea 6975.

TRICOTINE Wanted—10854, 7120 navy. Madison Square 8854.

TRICOTINE Wanted—0388. Greeley 2006.

VELOURS Wanted—3-4 and 6-4 goods, blue and brown cotton mixed and all wool; must be cheap for cash. 11th floor, 50 West 17th.

VELOUR Wanted — Stevens 4314, Garfield 5168, Gera 5653, brown, navy, for cash. Silberblatt, Watkins 521.

VELOUR, Duvet de Laines Wanted—Stevens 4314, or similar, Andeer and pekin. Aetna Garment, 40 East 32d.

VELOURS Wanted—Clark & Dana 6290, all colors; must be cheap. Madison Square 5116.

VELOUR Wanted — All wool and cotton warp, heavy weight. Watkins 2277.

VILOUR Wanted—Lightweight, all colors, for cash. Chelsea 4616.

VENETIANS Wanted—White two ply, good quality; open for quantity. Shainberg & Schoenfeld, 31 West 31st. Madison Square 6220-6221.

VOILES Wanted—We are open for large quantity of printed voiles at job prices. United Mail Order House, 6 West 32d St.

VOILES Wanted—Printed; will buy any quantities in dark grounds; price must be right. Dorfman & Wiesen, 16 West 25th.

WOOLENS Wanted—All kinds; nothing higher than $1.50 per yard; cash. L. Hyman & Co., 23 Washington Place.

YALAMA Wanted—Botany. Telephone Fitzroy 5611.

YARNS Wanted—Unsold export textiles in Europe or here; piece goods, yarns or hosiery; what have you for large, responsible, well known house; strictest confidence guaranteed; samples necessary; clean lots, firsts. W 475 Times.

YARNS Wanted—Artificial silk, large quantities; cash. Murray Hill 2800.

Contracts Wanted.

Athletic underwear manufacturer, making the better grade union suits, will consider a cut, make and trim proposition, will furnish the material if required. M 404 Times.

FOR SEWING PLANT of 40 Zigzag, plain and hemstitching machines; can handle large quantity. Box 284, West Hoboken, New Jersey.

OFFERINGS TO BUYERS.

Thirteen cents per word each insertion.

ARTIFICIAL SILK—Quantity of 170 Denier English A; immediate delivery; cheap. Telephone Franklin 270.

ARTIFICIAL SILK—Domestic and foreign, at low prices. Phone Beekman 2729.

BATHING SHOES—Canvas, sateen and silks, for immediate delivery. General Footwear Co., 476 Broome St.

BATHING SUITS AND TIGHTS—Jobs for special sales. Simon-Kuhn, 1011 Broadway.

BATHING SUITS—Sateens; close out. S. Lifschitz, 396 Broadway. Franklin 5301.

BEADED BAGS, Imported and domestic designs; drawstrings and frames; very reasonable. Rachman Novelty Co., 94 E. 28th.

BLANKET Goods—Beacon and Whitman, 50 pieces, Peerless, Watkins 9076.

BOLIVIA, Tricotine, Serge—6182, 5782, 225, 1464; cheap. Abramson Bros., 1,170 Broadway. Madison Square 5154.

BROADCLOTH, poplins, tricotines, botany 315, Forstman-Hoffman, 0810, 09077, Marvin Woolen Co., Watkins 2750.

BROADCLOTH AND OXFORDS—Stevens's; also velours, reindeer, brown, taups, navy. Watkins 9407.

CANTON SILK—Plain and changeable shades; extra fine quality at a sacrifice. W 516 Times.

CHARMEUSE, Messalines and Crepe Meteor Well-known makes; immediate delivery. H. Leister & Co., 433 4th Av.

CHARMEUSE—All grades, large quantities, unusual values. Giselle Co., 406 4th Av.

COATS—Sport effects of fine quality, assorted patterns of tricolette, neatly trimmed; also real English tweed coats, full length; these coats are priced at an extraordinary sacrifice; best values ever produced. Mezeritzky & Stollerman, 28 West 27th.

COATS—5,000 sport unlined and fancy silk-lined goldtones, silvertones, velours, plumetics, bolivias; extraordinary values; new address. Jacob Cohen, 1,333 Broadway.

COATS—500 infan's', children's and Juniors' to close out at a sacrifice price; largest stock-carrying house in New York. Rosh Mayers, 122 West 27th.

COATS AND WRAPS—Fall, of the better class, for city and out-of-town jobbers with our material. The Bolivia Coat House, 28 West 32th.

COATS—Black velveteen, sports; full fancy silk lined; 6 styles close out prices; new address. Jacob Cohen, 1,333 Broadway.

COATS—200 coats, men's wear serges, navy and black, 48 inches long, half silk lined; price $11. Leipzig, Rosenberg, 122 West 27th.

COATS—Several hundred misses' and stout sizes at a sacrifice.

ELECTRIC RAILWAYS SEEK MORE CAPITAL

Traction Lines' Greatest Need Is Credit, Says President of National Association.

CREDIT MEN MEET HERE

Municipal Ownership Has Failed to Solve Trolley Problems, John H. Pardee Asserts.

The restoration of credit is the principal task of the electric railways of the country in their work of rehabilitation, according to John H. Pardee, President of the American Electric Railway Association, at the first session of the annual meeting of the National Electric Credit Association yesterday at the Hotel Commodore. He said investors demand a fair return on money invested in traction securities.

The electric railways were described by Mr. Pardee as an "essential industry" on the ground that their function could not be performed completely or well by any other form of local transportation. They carried more than 11,000,000,000 passengers, or an average of 108 rides for every man, woman and child in the country, in 1917, the last year covered by reports to the United States Bureau of the Census, Mr. Pardee said. This number was 2,000,000,000 greater than the number of passengers carried by the electric railways in 1912 and 4,000,000,000 greater than in 1907. Although the population of the country increased 32 per cent. from 1902 to 1917 the passenger traffic of the electric railways increased 137 per cent., Mr. Pardee said.

An examination of the report of municipally operated electric railways for 1917 in the United States Census Bulletin convinced Mr. Pardee, he said, that municipal ownership is not the right solution. Two of eight roads reported on had no charges because of interest on funded or unfunded debt, only three reported taxes, and two had tax charges which were pittances compared with privately owned companies' tax bills.

"And with all these favorable omissions," said Mr. Pardee, "the eight lines show a deficit for the year of $141,000, out of total operating revenues of $1,082,000, while the ninth road, not included in the total, had a deficit of operating expenses. Only two of the roads had any net income.

Mr. Pardee contended there was nothing to show that public operation of electric railways had brought economy or improved efficiency. He said that because the greater part of railway mileage was privately owned and operated the public has been receiving service at very much less than cost. With the Government and private enterprises, exclusive of the transit systems, bidding higher than ever for capital, Mr. Pardee said, investors were able to dictate their own terms. The electric railways must go into such a market for the money it needs and it cannot offer a higher return, for its rates are limited by law, he asserted.

"The time has come when the electric railway must 'go out after business,' just as the merchant and manufacturer. It has got to make its goods attractive and it has got to sell them at a price which the customer will pay. It means that latitude must be given in both the matter of the fare to be charged and of the service to be given."

Mr. Pardee said the amount of returns to which investors are entitled must be ascertained by a process which would take into consideration the factors that have gone toward making properties living and useful enterprises. The meeting will resume this morning at 9 o'clock.

ROSALSKY AT FUND DINNER.

Polish Minister Telegraphs Praise of Near East Relief.

Judge Otto A. Rosalsky was the principal guest at a dinner given last evening in the Hotel Commodore by the Executive Committee of the Greater New York Fund for War Relief. About 500 workers and subscribers attended. Samuel Lamport, Chairman of the Administration Committee, presided. The occasion marked the first public address of Hugh Gibson, American Minister to Poland.

Mr. Gibson said the railway situation in Poland had improved and the people were beginning to get back to work in factories and in fields and that general conditions were improving. He ascribed much of the improvement to the work of the committee under Judge Rosalsky. Typhus, he said, had been increasing.

Mr. Lamport read a telegram from Minister Casmar Lubomirsky, the Polish Minister at Washington, expressing appreciation of the successful work of the committee and the service of Judge Rosalsky. He expressed hope that the momentum given by Judge Rosalsky to the fund campaign would continue.

The other speakers included Judge Abram I. Elkus, Felix Warburg and Louis Marshall.

DE VALERA IS ATTACKED.

Gaelic American Says He Worked Against Ireland at Chicago.

The Gaelic American, "a journal devoted to the cause of Irish independence," in its issue yesterday attacked "President" Eamonn de Valera of the Sinn Fein "Irish Republic," charging the former Dublin professor had prevented action in behalf of a free Ireland at the Republican National Convention.

"This action of Mr. de Valera was most unwise and wholly unjustifiable and he and his advisers incurred a responsibility from the consequences of which they can never escape," said the Irish-American newspaper, at one point. "but they did worse than that. At an expense of fully $50,000, taken out of the money subscribed for Irish Republic bonds, and for expenditure in Ireland alone, a nondescript aggregation of individuals was brought to Chicago from many parts of the country to constitute a rival committee to that of the Friends of Irish Freedom." De Valera and his Secretary, Harry J. Boland, could not be reached yesterday for their version of the charge.

INVITES HERO OF LIEGE.

President Wilson's Message to Leman Delivered by March.

COBLENZ, June 16.—General Peyton C. March, Chief of Staff of the American Army, paid his respects today to the Belgian and British commanders in the Rhineland. General March went to Aix-la-Chapelle, where he lunched with General Rucquoy, Chief of the Belgian General Staff, returning to Coblenz by way of Cologne, where he reviewed the British army of occupation and was tendered a dinner by Lieut.-Gen. Sir Thomas Morland, Commander-in-Chief of the British forces on the Rhine.

At the lunch given by General Rucquoy General March announced that he had just received a cablegram from President Wilson stating that the United States Government was desirous of receiving a visit from General Leman, the defender of Liège.

NEW BEDFORD REACHES 121,217 IN POPULATION

City Increases 24,565, or 25.4 Per Cent., in Last Decade—Lansing Gains 83.6 Per Cent.

WASHINGTON, June 17.—With an increase of more than 25 per cent. during the last ten years, New Bedford, Mass., has advanced into the 100,000 class of cities with a total population of 121,217, according to the Census Bureau's announcement today. In the ten years New Bedford, which ranked as the fifty-third most populous city in 1910, has outstripped half a dozen cities—Trenton, N. J.; Nashville, Tenn.; Albany, N. Y.; Lowell and Cambridge, Mass., and Spokane, Wash.

Lansing, Mich., ranking as 177th city ten years ago, had a larger growth the decade than the average for cities of its size. It has gone ahead of two score other cities, including Bay City, Mich., which ranked 117th in 1910, and Jackson, Mich., which ranked 174th.

The 1920 population of 169 of the 229 cities and towns which in 1910 had more than 25,000 people has been announced by the Census Bureau. Good progress also has been made in total population of the States.

Of the fifty cities which had more than 100,000 population in 1910 only twelve remain whose 1920 figures have not been announced. These are: Philadelphia, Cleveland, Detroit, Kansas City, Mo., Providence, Rochester, New Haven, Birmingham, Richmond, Va., Omaha, Fall River and Grand Rapids.

Twelve cities have advanced into the 100,000 class of those thus far announced. Arranged in the order of their size they are: Akron, San Antonio, Dallas, Hartford, Youngstown, Ohio; Springfield, Mass., Trenton, N. J., Salt Lake City, Camden, N. J.; Norfolk, Va.; Wilmington, Del., and Kansas City, Kans.

Of the 59 cities having from 50,000 to 100,000 population in 1910 the 1920 population of all but 12 has been announced. These are: New Bedford, Mass.; Reading, Pa.; Des Moines; Yonkers, N. Y.; Houston; Troy, N. Y.; Fort Worth; Savannah, Ga.; Oklahoma City; Charleston, S. C.; Holyoke, Mass., and South Bend, Ind.

Twenty-six cities announced have advanced into the 50,000 to 100,000 class.

Population of only 39 of the 120 cities having 25,000 and 50,000 in 1910 remain to be announced, and 47 cities having less than 25,000 ten years ago have thus far advanced into the 25,000 to 50,000 class, while one, Clinton, Iowa, has shown a decrease and dropped below 25,000.

The following figures were given out today by the Census Bureau:

Great Falls, Mont., 24,121, an increase of 10,173, or 72.9 per cent.

Fairmont, W. Va., 17,851, an increase of 8,140, or 83.8 per cent.

New Bedford, Mass., 121,217, an increase of 24,565, or 25.4 per cent.

Northampton, Mass., 21,951, an increase of 2,520, or 13.0 per cent.

Lansing, Mich., 57,327, an increase of 26,093, or 83.6 per cent.

Wenatchee, Wash., 6,324, an increase of 2,274, or 56.1 per cent.

Bristol, Pa., 10,275, an increase of 1,017, or 11.0 per cent.

COUNTY REPUBLICANS MEET.

Committee Issues Call for the Primaries Sept. 14.

Members of the New York County Republican Committee met in Bryant Hall last night and issued the call for the primaries on Sept. 14, at which candidates for nomination on the State and local tickets may be voted for. In addition to the regular State ticket, a candidate for United States Senator and two for Associate Judges of the Court of Appeals are to be chosen. Other nominations include Supreme Court Justices for the First Department, a Justice for the City Court, two Judges of General Sessions, Representatives in twelve Congressional districts and Assemblymen in nine districts. Two of the Congressional districts under the new apportionment, the Eleventh and Twenty-second districts, spread into the Boroughs of Richmond and the Bronx.

This resolution indorsing the national convention platform and nominees was offered by Nicholas Murray Butler:

"Resolved, That the New York County Republican Committee enthusiastically indorses the platform and the nominees of the Chicago convention, and pledges united and earnest support to insure the election of Warren G. Harding of Ohio to be President of the United States, and of Calvin H. Coolidge to be Vice President."

Speeches were made by Dr. Butler, Lieut. Colonel Theodore Roosevelt and others. Dr. Butler said there had been "no bitterness or ill-feeling toward any candidate whatever," and declared that the convention had finally decided upon Harding because he stood for everything that was the direct opposite of the present Administration.

Colonel Roosevelt referred to Governor Coolidge as "a hard-boiled Yankee, who will help to continue this country running along the lines that were started by hard-boiled Yankees about 150 years ago."

MRS. STRAUS GIVES JEWELS.

Gift of $18,500 to Zionists Supplements Husband's $100,000.

Mrs. Nathan Straus has given all her jewels, including many valuable heirlooms, to the Zionist Organization of America for the development of medical and health service in Palestine. The gift was announced yesterday by Rabbi Stephen S. Wise, Vice President of the organization.

The gift, valued at $18,500, was not made public, it was said, at Mrs. Straus's request, until after she and her husband left for Europe to attend the World Zionist Congress, although made at the same time as the $100,000 gift of Mr. Straus.

"I am inclined to believe," said Mr. Wise, "that Mrs. Straus's gift aims to indicate to Jewish women in all lands what ought to be the measure of their sacrifice on behalf of the cause of rebuilding the Jewish Homeland."

PRIVATE HOUSE BUYERS.

East and West Side Dwellings Figure on Market.

Worthington Whitehouse, Inc., resold for Clarence McMillan to Henry P. Russell of Bernardsville, N. J., 45 East Sixty-third Street, four-story dwelling, 16x100.5, which was held at $50,000. The new owner is planning to remodel it for his own occupancy from plans by Pleasants Pennington, architect.

James H. Cruikshank resold, 147-149 West 136th Street, two four-story dwellings on plot 15.6 by 100 each; also the three-story dwelling, 200 West 131st Street, size 15 by 100. Harry Sugarman was the broker in both transactions.

Charles J. Quinlan of the Woods-Dolson Company sold for Mrs. A. Schweiser, the four-story dwelling, 18 by 100, at 34 West Ninety-first Street, to Mrs. Elizabeth Murphy, who will occupy. The house was held at $32,500.

A. H. Stout sold for Anna Logue, 158 West Fifty-fourth Street, a four-story dwelling, 15.6 by 100; also for Theresa Robinson, 284 West 137th Street, a four-story dwelling, 15.6x100, and 143 West 130th Street, a three-story dwelling, 16.8 by 100, for William Reed to Sarah Grant.

Mrs. Caroline S. Carrol, widow of Gen. Howard Carroll, proves to be the buyer of the five-story residence at 11 East Ninety-sixth Street, sold last March by Frederick A. de Peyster. The house, which is twenty-five feet wide and adjoins the residence of William Woodward, cost Mrs. Carroll $180,000. Last November the Carroll residence at 4 East Sixty-fourth Street, was sold to Fanny M. Geoffrey.

Lee Counselman bought from Rebecca Litchenauer the four-story dwelling at 38 West Fifty-second Street, on a lot 20 by 100.5, for $55,000.

AMERICANS IN KIEV GET SAFELY AWAY

Turn Automobiles Over to Polish Staff for Use in Feeding Refugees.

COSSACKS ATTACK TRAINS

General Rydzmigly, with His Bride of Six Weeks, Last to Leave Beleagured City.

WARSAW, June 16 (Associated Press).—Americans took a prominent part in the evacuation of Kiev. They turned their automobiles over to the Polish staff for use in feeding refugees, aiding wounded soldiers and burying dead where there had been fights between Poles and Bolshevist raiding parties. These raids were designed to cut communication over the ground which the Americans would have to travel in coming out of Kiev under the protection of the Polish Army.

The Americans arrived in Warsaw today after six days and nights in a captured Bolshevist box car. When the Americans departed from Kiev on the afternoon of June 10 there were at least six scattered fires burning in the city. The Bolsheviki were shelling Kiev and aviators were dropping incendiary bombs.

Just prior to the evacuation Kiev's waterworks went out of commission and the electric and gas plants stopped working. The city's population was in a terrible state of confusion and thousands were eager to depart, but were prevented owing to lack of transportation.

It is estimated that 6,000 refugees left on trains Thursday under the protection of the Poles. Travel by other means was not permitted because of the infantry raids by the Bolsheviki to the northwest and the presence of General Budenny's cavalry raiders to the west and southwest.

The Americans who came out, in addition to the Red Cross and other welfare workers, included Dr. E. Dana Durand, former Director of the Census, who is food adviser to the Polish Government; Charles Gaskill of Philadelphia of the American Railroad Mission; Colonel Henry Shaw, U. S. A., liaison officer of the Red Cross League; Dr. Henry Pleiss of the New York City Joint Distribution Committee, and John Gregg of Portland, Ore., of the American Relief Association.

Two American automobiles filled with Polish staff officers headed the procession when the evacuation of Kiev began. They were loaned by representatives of the American Relief Association and the American Railroad Mission to Poland. A representative of the Railroad Mission estimated today that a procession of vehicles of all kinds was strung along the highways for a distance of 25 miles.

Near the rear were an officer and a woman on horseback followed by a detachment of soldiers. The officer was General Rydzmigly, the Polish commander at Kiev, who was accompanied by his bride of six weeks. Accompanied the General when Kiev slipped from the hands of the Bolsheviki. General Rydzmigly, who had made all the plans to defend Kiev from every side, was the very last to leave the city.

Nine trains departed to the northwest on the Malin line. The trains were convoyed by armored trains ahead and also in the rear. Along the highway were refugees and parts of Kiev's Polish-Ukrainian garrison. On either side of the trains marched soldiers. The Americans, refugees and soldiers were all cautioned to remain within the convoy for self protection.

Travel necessarily was slow, keeping pace with the infantry. Frequently the armored trains and infantry literally fought their way out when attacked by raiding parties.

Many Poles remained in Kiev, as it was impossible to evacuate them. The Americans heard the evacution order while at dinner in the Continental Hotel. The orchestra was playing, and some few of them wore evening clothes. The evacuation started at daylight.

Westchester County.

Prince & Ripley, Inc., sold the residence of E. W. Brush, on California Road, Bronxville, N. Y., consisting of an acre of ground and a small house, to Listom W. Barguet of Bronxville. This property is a portion of the old Dr. Brush Farm.

The semi-detached house of C. W. Jackson at 41 Quimby Avenue, White Plains, has been sold to Kenneth Allen of White Plains. George Howe was the broker.

Thomas S. Burke sold for Alexander Leslie to Alexander Pickarski the property at 31 Upland Place, Yonkers.

The Robert E. Farley Organization sold for Harry C. Hicks his house on Putnam Avenue, White Plains, to Thomas P. McLoughlin of New York City.

Long Island Buyers.

Worthington Whitehouse, Inc., sold for Harold Hartshorne his residence at Syosset, L. I., together with seven acres, to John M. P. Thatcher of New York. It is in the immediate vicinity of the estates of Henry W. Warner, J. A. Burden, Robert E. Todd and Sir Ashley Sparks.

Baker Crowell, Inc., in conjunction with Miss Hughes, sold J. Cooper Mott's residence at Middle Neck and Old Mill Roads, Great Neck, to Harry W. Brodie of Manhattan.

Harvey Craw sold for J. Samuels & Bro. two acres fronting on Mineola Avenue, Roslyn, L. I., to Norris B. Stringham.

For a Nurses' Home.

Pease & Elliman leased for Mrs. Electus D. Litchfield to the Hahnemann Hospital for use as a nurses' home, the three-story dwelling at 226 East Sixty-eighth Street, between Second and Third Avenues. The same brokers leased for the same owner to the same tenant last month the adjoining house at 228 East Sixty-eighth Street.

Brooklyn Dwelling Purchasers.

Frederick W. Walker, Jr., sold to various buyers for occupancy the private houses at 429A Eighth Street; 457 Fifth Street; 488 Third Street and 483 Second Street, Brooklyn.

BANKRUPTCY SALES.

IN THE DISTRICT COURT OF THE United States for the Southern District of New York.—In Bankruptcy.—In the matter of SOL KESSLER, trading as THE ROYAL RIBBON & NOVELTY CO., Bankrupt.—Chas. Shongood, U. S. Auctioneer for the Southern District of New York in bankruptcy, sells Wednesday, June 23, 1920, by order of the Court, at 10:30 A. M., at 114 East 28th Street, Borough of Manhattan, assets of the above bankrupt, consisting of ribbons, bindings, office furniture, fixtures, etc.

MORRIS ISRAEL, Receiver.
MORRIS KAMBER, Attorney for Receiver, 135 Broadway, New York.

IN THE DISTRICT COURT OF THE United States for the Southern District of New York.—In Bankruptcy.—In the matter of EDWARD E. WEISS, Bankrupt.—Chas. Shongood, U. S. Auctioneer for the Southern District of New York in bankruptcy, sells Friday, June 25th, 1920, by order of the Court, at 10:30 A. M., at 58 Greene Street, Borough of Manhattan, assets of the above bankrupt, consisting of Tirs, coats, desks, table, wardrobe, etc.

CHARLES P. BLANEY, Receiver.
SILVER & MOSKOWITZ, Attorneys for Receiver, 299 Broadway, New York.

IN THE DISTRICT COURT OF THE United States for the Southern District of New York.—In the matter of MANHATTAN MILL WORK & CABINET CO., INC., Bankrupt.—Chas. Shongood, U. S. Auctioneer for the Southern District of New York in bankruptcy, sells Thursday, June 24, 1920, by order of the Court, at 10:30 A. M., at 743 East 9th Street, Borough of Manhattan, assets of the above bankrupt, consisting of machinery, lumber, safe, office partitions, etc.

ROBERT REEL, Receiver.
MARCUS HELFAND, Attorney for Receiver, 220 Broadway, New York.

BIG COMMERCIAL LEASES.

Young Brothers Acquire Broadway Store for Long Term.

The double store, formerly occupied by Brill Brothers, at 1,456 to 1,458 Broadway, between Forty-first and Forty-second Streets, has been leased by Young Brothers, hatters, from the C. & L. Realty Company, for a term of twenty-one years. The new lessees take immediate possession. The rental for the term, according to report, will aggregate $650,000 or at the rate of about $31,000 a year. Henry Shapiro & Co. were the brokers in the deal. This will give young Brothers their fourteenth retail establishment in Manhattan.

A lease has been concluded between Mrs. Frits Achelis and William J. Fallon by which Mr. Fallon leases 9 East Fifty-seventh Street, 28 by 100, for a term of twenty-one years at a total rental of approximately $600,000. A little more than two years ago William A. White & Sons leased the same premises for a ten-year term to Harry Collins, who moved up from Thirty-eighth Street. Mr. Collins has acquired larger quarters at Park Avenue and Fifty-seventh Street, in consequence of which he negotiated a cancellation of his lease through William A. White & Sons, who have now, in conjunction with the Wheeler Realty Company, re-leased the premises at an advance in rental of more than 100 per cent.

The Charles F. Noyes Company leased for Edmund L. Dwight and Charles D. Hilles the ground floor of the new Employers' Liability Insurance Company Building, 120 William Street and 79 John Street, for ten years from Dec. 1, to T. Y. Brown & Co., at an aggregate rental of about $125,000.

CONSIDER UPTOWN MOVE.

Jewelers Still Debate Plan to Leave Maiden Lane.

Members of the jewelry and allied trades, who are considering the advisability of shifting their trade centres further uptown, held another meeting yesterday at the rooms of the National Jewelers' Board of Trade.

After considerable discussion centring principally upon recommended sites in various parts of the city a canvass was taken of the firms whose leases for Maiden Lane space expire before May 1, 1922. It was decided also to ascertain what the space requirements of the trade would be in a concerted removal plan.

About seventy-five men, representing manufacturers, importers and wholesale firms dealing in diamonds, watches and jewelry, attended. J. Fahys Cook of Joseph Fahys & Co. presided.

QUEENS BOROUGH DEALS.

Industrial Alcohol Firm Adds to Maspeth Holdings.

Roman-Callman Company have sold to the United States Industrial Alcohol Company the house and stables owned by Joseph and Mary Roehrig, 100 by 80, on the west side of Garrison Avenue 200 feet South of Grand Street, Maspeth. The property has been purchased to square out the original plot sold to the company, on which their metropolitan distributing plant will be erected.

The Rickert-Brown Realty Company sold to James H. Geddes a two-story dwelling on Ditmars Avenue, Arleigh, for $18,000.

Herman Frankfort sold at Far Rockaway for Henry M. Toch to Michael Gottlieb the cottage on plot 75 by 100 on the easterly side of McNeil Avenue.

Frank J. Magerle sold the two-family house at 8,434 107th Street, Richmond Hill to M. Finco for occupancy.

Churches Will Sell Realty.

The trustees of the Protestant Episcopal Church of St. Cornelius have received court permission to sell their edifice at 419 to 423 West Forty-sixth Street to the trustees of St. Clement's Church. The property covers a plot 55 by 100.5.

Justice Tierney has granted the trustees of the Protestant Episcopal Church of St. Mark's in the Bouwerie permission to sell 182 to Franklin Street to Daniel Birdsall for $17,500.

Sales in the Bronx.

Cahn & Cahn sold 979 and 981 Teller Avenue, two two-family houses on plot 48 by 110, to W. Johnson. Schwab & Co. were the brokers.

Storminger & Junker sold for L. Solomon the two-story frame dwelling, 828 Ritter Place. The buyer, M. Benjamin, purchased earlier in the week the adjoining house, 826.

E. Osborne Smith sold for M. Adelstein the five-story apartment house at 1,880 Crotona Parkway, to an investor.

LEGAL ADVERTISEMENTS.

SUPREME COURT, COUNTY OF NEW YORK.—Bertha Seligman, plaintiff, against Mark Augustine Isambert Delage (sometimes known as Marie Charles Delage), individually and as executrix, etc., et al., defendants. In pursuance of a judgment of foreclosure and sale, duly made and entered in the above entitled action, and bearing date the 1st day of June, 1920, I, the undersigned, the referee in said judgment named, will sell at public auction, at the Exchange Salesroom, Nos. 14-16 Vesey Street, in the Borough of Manhattan, City of New York, on the 30th day of June, 1920, at 12 o'clock noon on that day, by Henry Brady, auctioneer, the premises directed by said judgment to be sold, and therein described as follows:

All that certain lot, piece or parcel of land, with the building and improvements thereon erected, situate, lying and being in the Borough of Manhattan, of the City of New York, in the County and State of New York, bounded and described as follows:

Beginning at a point on the southerly side of 47th Street distant 117 feet easterly from the corner formed by the intersection of the southerly side of West 47th Street with the easterly side of 6th Avenue; running thence southerly, parallel with said 6th Avenue and part of the distance through a party wall, 100 feet 5 inches to the centre line of the block; thence easterly, along said centre line, 30 feet; thence northerly, parallel with 6th Avenue and part of the distance through another party wall, 100 feet 5 inches to the southerly side of West 47th Street; and thence westerly, along the said southerly side of West 47th Street, 30 feet to the point or place of beginning.

Said premises being now known by the street No. 62 West 47th Street.

Said premises are sold subject to the following:

Party wall and setback agreement recorded in Libe. 788 of Conveyances, at page 495; covenants and restrictions contained in deed recorded in Liber 117, section 5, of Conveyances, at page 226; awnings on windows in front wall of building abutting on east hang over said mortgaged premises; state of facts as shown on survey made by George C. Hollerith, dated November 24, 1919; building restrictions and regulations in resolutions or ordinance adopted July 26, 1916, by Board of Estimate and Apportionment and amendments thereto.

Dated New York, June 4th, 1920.

JAMES O. FARRELL, Referee.

BEEKMAN, MENKEN & GRISCOM, Attorneys for Plaintiff, 52-54 William Street, Borough of Manhattan, New York City.

The following is a diagram of the property to be sold; its street number is 62 West 47th Street:

62 W. 47th STREET

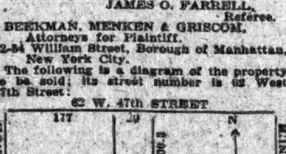

The approximate amount of the lien or charge, to satisfy which the above described property is to be sold, is $44,467.58, with interest thereon from the 15th day of May, 1920, together with the costs and allowance amounting to $365.62, with interest from June 1st, 1920, together with the expenses of the sale. The approximate amount of the taxes, assessments and water rates or other liens, which are to be allowed to the purchaser over the purchase money, or paid by the referee, is $764.80 and interest.

Dated New York, June 4th, 1920.

JAMES O. FARRELL, Referee.

Sam Anthos, trading as Lincoln Square Market at 33 Columbus Ave., Manhattan, requests creditors to present bills for payment dated from January 1, 1920, up to April 26, 1920.

SAM ANTHOS.

TENANTS WILL BUY WEST SIDE FLATS

Seventieth and Seventy-fourth Street Houses Figuring in Co-operative Transactions.

OPERATORS IN BIG DEAL

Acquire Twelve-Story $600,000 Apartment Property at 310 West Eighty-sixth Street.

Tenants are still showing considerable interest in the co-operative ownership plan which has been responsible for so many recent deals whereby flat dwellers have become landlords.

Two more transactions were reported yesterday affecting valuable west side multi-family buildings, in which the co-operative idea will be carried out in the ownership and operation of the property.

Tenants of the nine-story apartment structure, 66.8 by 100.5, at 234 to 238 West Seventieth Street, midway between Amsterdam and West End Avenues, are negotiating for the purchase of the property on a co-operative plan through Pease & Elliman. The sellers are Irving Judis and Joseph Silverson. The building contains suites of three, four, five and six rooms and was held at $500,000. This and a similar building adjoining at 226 to 232 were erected a few years ago by I. Randolph and Everett Jacobs, who sold the property at 234 to 238 to Messrs. Judis & Silverson last March.

The Umatilla, an eight-story apartment at 235 to 239 West Seventy-fourth Street, purchased recently from Julius Tishman & Sons, Inc., has been turned over by the new owner to Slawson & Hobbs for operation on the co-operative plan. Several seven and eight room suites have already been sold.

A $600,000 Purchase.

The twelve-story elevator apartment house on plot 72 by 100 at 310 West Eighty-sixth Street, near West End Avenue, has been sold by the Terra Realty Corporation to the 225 Central Park West Corporation of which Louis H. Low, operator, is President. It was erected in 1914 by Mullikan & Moeller, contains two apartments on a floor of seven rooms and three baths each and returns a yearly revenue of $65,000. The realty was valued at $600,000 and was sold through Slawson & Hobbs and the Frank L. Fisher Company. The buying corporation recently sold to the tenants the adjoining twelve-story apartment building at 320 West Eighty-sixth.

Other Apartment Deals.

M. M. Hayward & Co. sold for the estate of Maggie von Slingerlandt a six-story new law apartment house at 421 West 121st Street to Cora M. McCoy for investment. The property was held at $50,000.

Latham G. Reed sold to Yvonne Tatro the five-story flat, 31 by 100.4 at 157 West Sixty-sixth Street.

The five-story flat, 25 by 100.4 at 63 East 105th Street has been purchased by Louis Field and Louis Goldstein from Harris and Annie Miller.

The four-story flat, 20 by 50.2 at 255 East Eighty-seventh Street has been purchased by Betty Best from Meyer Lehmann.

MORE LAND FOR BANK.

Federal Reserve Plans Maiden Lane Storage Building.

The Federal Reserve Bank of New York announced yesterday that it had acquired approximately 11,000 square feet of land, 91-97 Maiden Lane and 4-8 Gold Street. Negotiations for the sale were handled by Horace S. Ely & Co., representing the bank, and Charles F. Noyes Co., representing the sellers.

This is the property which was reported sold to an unnamed purchaser last April, by Richmond Levering & Co. On the site are six buildings with a frontage of 72 feet on Maiden Lane and 68 feet on Gold Street. It has been valued at $850,000.

The bank proposes to erect on the plot a building for storage and other purposes as a part of its building program, and supplementary to the bank office building which is being planned for the site the bank acquired a year or more ago, comprising all but the easternmost parcel of the block bounded by Liberty and Nassau Streets, Maiden Lane and William Street.

York & Sawyer, the architects, and Marc Eidlitz & Son, Inc., the builders of the main office building, will also act in similar capacities for this subsidiary building.

RESULTS AT AUCTION.

Kingsland' Residence on Fifth Avenue Brings $351,000.

For the estate of Mary J. Kingsland, Joseph P. Day sold the six-story residence at 1,026 Fifth Avenue, near Eighty-fourth Street for $351,000. The buyer is a client of Harris Vought & Co. Bidding for the property, which the city assesses at $370,000, started at $300,000. Following the sale of the Kingsland property, which was ordered by Everit Macy and W. Kingsland Macy, as administrators of the estate of Mary J. Kingsland, Mr. Day offered a number of dwellings, tenements, and business properties in Manhattan, the Bronx, Brooklyn and suburban area.

Results in detail:

AT 14 VESEY STREET.

By Joseph P. Day.

River Av., w corner of 161st St, two-story frame store buildings, 50.7x100.2; trustee's sale; sold to Peter Braschohoss for $10,250.

38th St, 38 East, s s, 105 ft w of Park Av, four-story dwelling, 35x98.9; estate sale; sold to Frank Sheern for $85,000.

4th Av, n w corner of 31st St, four-story store and loft building, 21.7x78.11; partition sale; sold to John J. Wolstead for $102,000.

20th St, 140 West, n s, 100 ft w of 2d Av, six-story tenement, 50x98.9; partition sale; sold to H. Cavanaugh for $86,000.

28th St, 138 East, s s, 100 ft e of Lexington Av, five-story tenement, with stores, 25x98.9; partition sale; sold to John J. Wolstead for $87,000.

1st Av, 649, w s, 49.7 ft n of 37th St, five-story tenement, 28.10x80; partition sale; sold to H. Cavanaugh for $115,000.

11th St, 355 West, n s, 115.10 ft e of Washington St, three-story dwelling, 21.4x95.9; voluntary sale; sold to Augustin D. Ford for $10,000.

Pacific St., s e corner of Hicks St, Brooklyn, four-story tenement, 20x50; voluntary sale; knocked down at $6,000.

3d Av, e s, 81 ft s of 61st St, Brooklyn, vacant, 43.1x100; voluntary sale; sold to G. Mailer for $5,000.

Hudson St, 145, w s, 38.8 ft s of Hubert St, four-story tenement, 18.5x76.1; voluntary sale; sold to G. Block for $14,700.

49th St, 320 West, s s, 322.4 ft w of 10th Av, five-story tenement, 26.4x100.5; voluntary sale; sold to Frances Levy for $23,750.

Mulberry St, 76, e s, 124.5 ft e of Bayard St, five-story tenement, 25.6x100.6; voluntary sale; sold to a client of Emanuel S. Chafer for $54,000.

168th St, 461 West, n s, 175 ft e of Amsterdam Av, two-story frame dwelling, 25x100; voluntary sale; withdrawn; sold at private sale.

Madison Av, 1,772 and 1,774, w s, 60 ft n of 116th St, 40.11x110, two five-story brick tenements and stores; Queen Mab Co. against Richelieu Holding Co., Inc. et al.; Presinger & Newcombe, attorneys; William B. Parsons, referee; due on judgment, $50,445.20; taxes, &c., $688.20; sold to the plaintiff for $45,000.

AT 3,208 THIRD AVENUE.

By James J. Donovan.

1734 St, 560 East, n s, 87.6 ft e of Bathgate Av, 23x75, four-story brick tenement; Sheriff's sale all right, title, &c.; adjourned to June 24.

MANHATTAN—FOR SALE OR TO LET.

APARTMENTS FOR SALE
in the most
Exclusive Section of the West Side
on our unique part ownership plan
302 WEST 86th STREET
Adjoining West End Avenue
4, 5, 6 and 7 Rooms, 3 Baths
An investment in this proposition provides perpetual Free Rents and Dividends.
ONLY 7 APARTMENTS FOR SALE.
Write, phone or call for full details.
NASSOIT & LANNING
Broadway and 89th St. Tel. 8880 Riverside

REAL ESTATE AT AUCTION.

Opportunity for Builders and Investors.
COME OUT TO-MORROW
PUBLIC AUCTION
Sale of
W. PRESTON HIX LANDS
Saturday, June 19th,
at 2 P. M. Sharp.
56 ACRES known as "Hix Park"
ON RYE BEACH AVE., RYE, N. Y.
13 fine residential plots, 3 to 9 acres each, and suitable for subdivision.
To be sold as a whole
OR IN PARCELS
Title Guaranteed by the Lawyers Title & Trust Co.
TO REACH PROPERTY take trains leaving Grand Central Station at 12:07 and 12:17, Daylight Saving Time, or by trolley. Trolleys also run from Port Chester, Rye and Harrison to Rye Beach, a short distance from property.
For further particulars, etc., from John B. Abney, 37 William St., N. Y.
William Ferguson, 27 Cedar St., N. Y.
Frederick W. Sherman, Port Chester, N. Y.

REAL ESTATE.

Real Estate Renting Agents
can make profitable connection (commission) with high grade moving concern, office furniture and household, by furnishing leads; confidential.
M 982 TIMES DOWNTOWN.

MANHATTAN—FOR SALE OR TO LET.

Free Rent and Income Besides
For Sale, 444 Central Park West.
(104th to 105th St.)
6 story basement walkup of 5 apts., 7 rooms and bath each. Steam, hot water. Rents $3,804, in October $4,920. Price $54,000. Mortgage only $1,000 at 4½%. Cash needed $18,000. AL 80
158 West 106th Street (wide street).
5 story and basement cold water walkup, 17 families, 10 five rooms and bath, 6 four rooms and bath, one two-room apartment. Rents $5,292. Mortgage only $18,500, savings bank, at 4½%. Price $42,000. Cash required $23,500. Full commission.
L. C. GILES, 2784 Broadway, Tel. Academy 794.

PRIVATE DWELLINGS
Between West End Av. and Riverside Drive.
82D STREET.
Four-story and basement; 14 rooms; possession Oct. 1.
84TH STREET.
Three-story and basement; 10 rooms, 4 baths, electric lights, parquette flooring throughout; immediate possession.
88TH STREET.
Four-story; 14 rooms, 3 baths; immediate possession.
S. L. FAKAS
81 Park Row. Tel. Barclay 9785.

IMMEDIATE POSSESSION
19 WEST 16TH STREET
Will give a straight lease for a term of years on property located at 19 West 16th St.; 4 story and basement private house, 25x92 feet, good condition, containing 16 rooms, new steam plant, at a yearly rental of $6,000 a year; at present the building is vacant; good for business or residential purposes.
Inquire on premises or
PASIN REALTY CO., Inc.
253 Broadway. Tel. Barclay 2944

BUILDINGS FOR LEASE
Several centrally located properties suitable for business and apartment purposes. Lease on net rental for 21 years.
FRANK L. FISHER CO., 50 E. 42d ST.

Bargain at $90,000
Madison Ave., near 90th St.
Three apartment houses. Possession.
H. H. Wecker, 9 East Fordham Road.

Those interested in the "sport of Kings" should read of the running of the Long Beach Handicap and the Youthful Stakes at Jamaica race track in The New York Times next Sunday.—Advt.

Absolute Auction
SAT., JUNE 26
on premises at 2 P. M., rain or shine
133 CHOICE BUILDING PLOTS
WHITE PLAINS
ON GREENRIDGE AVE.
Grand View, Long View, Davis, Lexington and Smith Aves.
70% on Mortgage for 3 years at 5%.
SEND FOR BOOK MAP
Chauncey B. Griffen & Co
Real Estate. Auctioneer.
18 East 41st St., N. Y. C.

MANHATTAN—FOR SALE OR TO LET.

42 UNRESTRICTED LOTS
FACTORY, GARAGE OR TENEMENT SITE.
Block bounded by Nassau and Wythe Aves., North 14th and North 15th Streets, near new subway route and short haul to State Barge Canal Terminal.
$58000. Cash 25%
JOHN F. MURPHY
144 Chester Ave. Phone Flatbush 2594.

8-family apartment, five five-room and three six-room apartments, all vacant first of October; will rent for approximately $6,000 per annum; price $60,000 in June buyer.
ADDRESS E. J. MERKERT,
1,367 Broadway, Brooklyn, cor. Gates Ave.
Phone Bushwick 7777.

Elegant corner residence, large plot, 11 rooms, 2 baths, electric lights, parquet floors, best section Flatbush; price $35,000. Quick buyer address
E. J. MERKERT,
1,367 Broadway, corner Gates Av.
Telephone Bushwick 7777.

WESTCHESTER—FOR SALE OR TO LET.

—MOUNT KISCO—
The Switzerland of America
$6,000. Comfortable Village Home
House of six rooms and bath, on lot 50x150. First floor—Kitchen, dining room, living room and hall. Second floor—Three sleeping rooms and bath. Garage, garden and fine old shade trees.
$11,000. Paying Farm
32 acres, 7 acres woodland, 23 acres are tillable; 2 acres in fine orchards, apples, pears and peaches; 15 acres in pasture. The house is in good condition. First floor—Kitchen, dining room, living room, parlor, 2 bedrooms and 4 open fireplaces. Second floor—Five bedrooms and store-rooms. This farm is on the road between West Somers and Baldwin Place, three miles from Lake Mahopac.
$12,000. 12 Room Colonial House
Two acres of ground, stone foundation; shingle sides and roof; 10 minutes from station; 500 ft. road frontage, high elevation; all improvements. First floor—Large open hall

CONNECTICUT—FOR SALE OR TO LET. | CONNECTICUT—FOR SALE OR TO LET. | CONNECTICUT—FOR SALE OR TO LET.

Wilson's Point

On the shore between
Darien & Norwalk

SHORE FRONT COTTAGE SITES

AND A

7 Room Farm House With 3 Acres of Ground

Fine Sandy Bathing Beach

5 minutes from station—one hour to New York

Information and road maps from representatives on the property, or

HARRIS, VOUGHT & CO.
569 Fifth Ave. Tel. Vanderbilt 31

TO LET FOR BUSINESS.

OFFICE for RENT

Fifth Avenue-
Guaranty Building,
44th St. & 5th Ave.

Telephone Connection.

Possibly Furnished.

$100
Per Month

Brown-Wheelock Co., Inc.
14 Wall St., N. Y. City
Tel. Rector 9040

$2.25 PER SQ. FOOT
1,700 SQUARE FEET
IN HIGH CLASS
OFFICE BUILDING
FOURTH FLOOR,
1780 BROADWAY.
SEE
MR. S. H. DEROY,
OR YOUR OWN BROKER.

OFFICE SPACE
1800 SQUARE FEET
At a Reasonable Low Figure
in New Building
TIMES SQUARE SECTION
Harris, Vought & Co.,
Successor to Harris & Vaughan,
569 Fifth Ave.
Telephone Vanderbilt 31.

OFFICES
Facing Times Square
Apply to Supt.
Putnam Bldg., B'way & 43d St.
or
THEO. C. YOUNG, Agent
16 E. 42nd St.,
Murray Hill 5500

LOFT, 25x100
Suitable for light Manufacturing and Office
106 EAST 19TH ST.
IMMEDIATE OCCUPATION
LEVY & LEVY,
209 Broadway. Tel. 4310 Worth.

Lofts
Pearl Street
21x83
Suitable for offices, storage or light manufacturing.
Also Cemented Basement
22x102
Suitable for truckman.
Immediate Possession
Call John 1485.

Show Room
Approximately 3200 sq. ft.
In Pennsylvania Zone.
Sub-lease; immediate possession.
Brokers Protected.
FRED'K DAVIS,
135 Broadway. Phone 9580 Rector

Business Properties For Rent
CLARENCE G. MARTENS
Hunts for Business
1416 B'way (at 39th St.). Tel. Bryant 9191

HESS *Business Property*

BUSINESS PROPERTY—For Sale or To Let.

BUILDING—15,000 SQ. FT.
FOR STORAGE, $23,000.
Can be altered for light manufacturing. Elevator; near Manhattan Bridge.
32 Court St., B'klyn. Main 6284.
HENRY L. NIELSEN Services

2 LOFTS 7,800 sq. ft. 4,000 " "
Corner building, 2 elevators, excellent light, steam heat, suitable office or manufacturing. Duane St. and West Broadway. Rent reasonable. Apply
DUROSS CO., 156 B'WAY.

WANTED FOR BUSINESS PURPOSES.

WANTED

8,000 to 10,000 Square Feet for Printing and Publishing, located 20's, 30's, 40's St., 8th Avenue to 3d Ave. Floor must carry 200 lbs. per square foot. Particulars to Mr. R. Shippen, 2 West 45th St. Phone Vanderbilt 4980.

We Offer for Sale

One of the finest business properties in

BRIDGEPORT, CONN.

It is situated on the corner of State Street and Broad Street. There are two fine brick buildings. One, a two-story building with stores and offices above; another five-story building where Mr. G. W. Smith of the Village Store Company has been located for thirty-odd years, and has always done one of the largest businesses of its kind in Bridgeport—Grocery Business. He is known from Maine to California and we think it is one of the finest business corners and business sections in our City. Mr. Smith is leaving for New York at once and a great bargain awaits someone. It will pay you to look this property over at your very earliest possible convenience.

It is going to be sold and we are open for the best offer

For further particulars inquire of

H. L. BLACKMAN & SON
231 Fairfield Avenue, Bridgeport, Connecticut.

PHONE BARNUM 519

APARTMENTS TO LET—Unfurnished. | APARTMENTS TO LET—Unfurnished.

ENTIRELY NEW PLAN
INSURING
INCREASED OWNERSHIP EACH YEAR
WITHOUT ANY RENT OR ASSESSMENTS

THE BROADVIEW, 606 WEST 116th ST.

12 Story High Class Apartment House
JUST WEST OF BROADWAY

4, 5, 6, 7 & 8 Rooms, $7,000 to $15,000

APPLY ON PREMISES, OR
EARLE & CALHOUN,
212 WEST 72ND ST. TEL. 5116 COLUMBUS

WANTED FOR BUSINESS PURPOSES.

WANTED TO RENT
STORE OR LOFT
2000 FEET

Madison Square Section
for jobbing business. High Class.
Want immediate possession.
Hudson Products Co.,
18 West 23d St. Tel. Gramercy 493

FACTORIES WANTED.

FACTORY WANTED.

Prominent Western paint manufacturers require branch factory in Jersey City, Newark or New York City, preferably on lease; to start, say two or three story brick building, approximately 50x100, with side track and some vacant ground; power plant not necessary; use outside electric power. Broker's cooperation invited. A. W. McLAUGHLIN & CO., 149 Broadway, N. Y.

FACTORIES FOR SALE OR TO LET.

MODERN FACTORY
100,000 Square Feet
Near Subway—Reasonable Rent.
Also factories, 20,000 to 200,000 square feet.
NOAH CLARK, Inc.,
Specialist in Industrials
837 Manhattan Ave., Brooklyn.
Tel. Greenpoint 2000.

FACTORIES FOR SALE OR TO LET.
NEW JERSEY.

Building, mill construction, 3 floors and cement basement, approximately 35,000 sq. ft., heavy floor carrying capacity, good light on all sides, 100 horse power boiler, 60 horse power engine, wired for electric power; general office and four private offices; room in driveway for 8 automobiles; good labor neighborhood; one and one-half blocks from Erie freight station, 4 blocks from Penna. freight station. Rental price $15,000 per year. GRAIN SOAPS CORPORATION, 304-310 Ninth Street, Jersey City, N. J. Telephone Montgomery 92.

125,000 SQ. FT.

IMMEDIATE POSSESSION
WILL DIVIDE TO SUIT
One-story building, 100% light.
Sprinklered
Railroad Siding
400 H.P. Boilers. 400 H.P. Engines
Any Kind of Labor Assured
Suitable any manufacturing.
Gross & Gross 130 Market St. Newark, N. J.

APARTMENTS TO LET—Unfurnished.
MANHATTAN—West Side.

67 RIVERSIDE DRIVE

4 ROOMS & BATH — *Immediate Possession*
6 ROOMS & 2 BATHS — *October 1st*
10 ROOMS & 3 BATHS — *October 1st Possession*
PHONE COLUMBUS 1000

APARTMENTS TO LET—Unfurnished. | APARTMENTS TO LET—Unfurnished.

APARTMENTS

237 West 74th St.

THE UMATILLA
Between Broadway and West End Ave.
FOR SALE ON CO-OPERATIVE PLAN
Only Three Apartments Remain
To Be Sold
7 ROOMS & 2 BATHS. 8 ROOMS & 3 BATHS
This entitles tenant-owner to a proportionate ownership of land and building, rent free; also control of management.
Compare the purchase price with any similar high class fireproof apartment buildings in such an excellent location. Apply
SLAWSON & HOBBS
162 West 72d St., Near Broadway
Telephone 7240 Columbus.

YOUR OPPORTUNITY

Location exceptional—Building highest type

310 WEST 86TH STREET

Seven Well-Arranged, Spacious Rooms, Three Baths

only eight will be sold, entitling each tenant owner to one-eighth ownership of entire land and building, with rent free.

For full particulars apply

EARLE & CALHOUN
212 West 72nd Street Tel. 5116 Columbus

BUY AN APARTMENT

and

STOP PAYING RENT.
New fireproof building, just completed.
225 WEST 71ST STREET,
Immediately west of Broadway.
3, 4, and 5 large rooms.
Ten apartments have been sold.
No rent—No worries—Permanent home.
Excellent investment.
Apply on premises or
EARLE & CALHOUN
212 West 72nd Street. Tel. 5116 Columbus.

In the Splendid Building
85th-86th St. (2345 Broadway)
BUY A HOME
Or 21-year Option for
$3,000 Cash
9 rooms, 2 baths and large foyer
SPLENDID CORNER APARTMENT
Maximum rental $3,600-$3,900.
GUYON L. C. EARLE, AGENT
2341 Broadway. Phone Schuyler 9746

A REAL HOME

COLUMBIA COURT
431 Riverside Drive, Corner 115th St.
Beautiful Section of Drive.
Sound Co-operative Plan.
10 Apartments Already Sold.
7, 8 and 9 rooms and 2 baths
$7,600 to $11,800.
An Exceptional Investment.
Apply on Premises, or
EARLE & CALHOUN
212 West 72nd Street Tel. Columbus 5116

375 Park Ave. Annex

8 ROOMS
AND
3 BATHS
R. C. VOTH, on premises

APARTMENTS TO LET—Unfurnished.
MANHATTAN—West Side.

Hotel Spencer Arms

S. E. Cor. Broadway & 69th St.
NON-HOUSEKEEPING SUITES
2-3-4 Rooms
OCTOBER POSSESSION.
Phone "Columbus 3996." Resident Mgr.

The Chatsworth

340 to 344 West 72 St.
5 to 10 Rooms
Rental $2,100 to $8,500

Hotel Manhattan Square

55-56 West 77th Street
Facing Museum of Natural History.
2 Rooms & bath—$1,100 up
3 Rooms & bath—$1,300 up
including light and complete hotel service.
Ownership Management.

BROOKLYN.

109 Montague Street, Brooklyn.
4 rooms and bath $110
5 rooms and bath 90
4 rooms and bath (housekeeping) 125
Clinton Trading Corporation
186 Remsen St., Brooklyn. Main 3640.

MORTGAGE LOANS.

Mortgage Loans Wanted.

WANTED—$20,000 ON FIRST MORTGAGE QUEENS BUSINESS PROPERTY; WILL PAY PREMIUM FOR QUICK ACTION. E 141 TIMES.

CITY HOUSES—For Sale or To Let.

Brooklyn.

Exceptional bargain in a two-family limestone front dwelling; 13 rooms, 2 baths and separate toilet, electric lights, steam heat, parquet floors; directly opposite Sunset Park; perfect condition; price $17,000; $5,000 cash required, balance on agreeable terms; can be seen tonight and all day Saturday and Sunday; bring your lady along for immediate decision. 550 44th St., Brooklyn, N. Y.

Quaintest, coolest spot in New York City; yard 130x130 feet, trees, lawn, flowers, garden, 15 minutes from Wall St., 25 minutes from Coney Island, stores convenient, best section; 12-room frame house, fully furnished; all improvements, thirty windows, screens; June 28 to Sept. 10, $250. Call Monday, June 21, 4 to 8 P. M., 1,273 Pacific St.

High class 3-story and basement box stoop brown stone house, fully furnished and ready for occupancy; equipped with electricity; one block from Prospect Park; select neighborhood, Park Slope; has never been rented; a delightful home; $18,500; cash $10,000. H 853 Times Downtown.

A handsomely furnished three-story modern house to rent, Brooklyn's prettiest neighborhood; 3 minutes to "L" station and trolley. Phone Decatur 965.

Fine ten-room house, on good residence street; excellent condition; electricity; $13,500. 179 So. Oxford St. Prospect 3945R.

Seven rooms, bath, laundry; all improvements; residential section Flatbush. Box 1037 Times, 2 Rector St.

House, six rooms, bath, electric, furnace, in Richmond Hill; price $5,500. Inquire M. L., 88 Forbell Avenue, Brooklyn, N. Y.

Richmond.

TOTTENVILLE, STATEN ISLAND.
The beautiful home of the late Harry Cossey; garage for two cars; 300 gallon sunken gasoline tank; property in first-class condition. For particulars phone Broad 4783.

City Houses Wanted.

Unfurnished house wanted, west side, between 60th and 82d Sts., Central Park West and Riverside Drive; take lease from three to five years; pay reasonable rent. W 335 Times.

Wanted—3-story private house below 90th St. on west side; price must be reasonable. Address D 513 Times.

House wanted, lease, between Park and 6th Av., 45th and 59th Sts.; state rent and terms. F 97 Times.

CITY REAL ESTATE.

Manhattan—For Sale or To Let.

YOUR OPPORTUNITY
to secure the finest built five-story new-law walk-up on Washington Heights; 50.5x100; every modern improvement; four sides on each floor; present rent, $10,500; rent Oct. 1, $13,200; first mortgage, $45,000, 5 years; second mortgage, $11,500, 4½ years; price, $78,000.
CHAS. S. KOHLER, INC.,
1,428 St. Nicholas Av.

Cheapest five-story double on west side; electric in hall; $6,000 cash; no steam heat; price $27,000; good condition; rents for nearly $4,700. Slawson & Hobbs, 162 West 72d St.

Bargain—Lot 26x108, near St. Raymond's Church, Bronx; also four lots Riverhead, all $800; unrestricted; good for garage. Gottlieb, 40 West 111th St.

ONLY $6,000 CASH!
balance mortgage, buys fine house, adaptable alteration; adjacent 86th St.; would lease; no brokers. B. F., 31 Times.

13th St., near 6th Av.—5-story private, or can be altered for office or business place; $18,000. Apply Duross Co., 155 W. 14th St.

West 50's, near 6th Av., two-story garage; 25x100; price low; terms easy; possession. A. S. Stout, 81 West 50th. Tel. 382 Circle.

Country Houses—For Sale or to Let

Westchester County.

BRONXVILLE—$30,000.
WE STAND BEHIND THIS
attractive fieldstone and stucco residence; living room with fieldstone fireplace, dining room, library, butler's pantry, kitchen; five bedrooms, three baths, built-in shower; beautiful porch, two-car stone and stucco garage; shade trees; plot 60x150.
BURKE STONE, INC.,
Phone Bronxville 1480. Bronxville, N. Y.

A treat for homeseekers; your own idea of a home; now ready at Pelham Knolls; various sizes; highest type construction; moderate prices from $17,500 up; out of the ordinary; know about these distinctive houses; seen today. Office, Colonial Av. and Wolf's Lane, Pelham Manor. Tel. 1152 Pelham or Champ & Dasey, 25 West 43d St., Tel. 780 Murray Hill.

Underhill Park, Mamaroneck—Stucco house of six rooms and bath, sleeping and living porches inclosed, hardwood floors; plot of 12 lots, large vegetable garden, under cultivation; house built last year, asking $11,000; or house on 40x100 plot, at $7,500; near station, school and stores.
BURKE STONE, INC.,
Phone Larchmont 852. Larchmont, N. Y.

LARCHMONT MANOR.
10 rooms, 2 baths, gas, electricity, steam heat, over half acre of ground, bathing privileges, at private beach. This magnificent property can be bought for $25,000. Drummond, 17 West 42d St. Tel. Murray Hill 7323.

For Sale—10-room frame house and garage, all improvements; 50x150; residential section New Rochelle; price $10,500. Inquire A. Lipton, 160 Broadway, Cortlandt 7705.

White Plains—For rent by year $2,100, splendid 9-room furnished house with garage, all improvements; convenient to station. G 848 Times Downtown.

SCARSDALE.
Stucco house, 9 rooms, 2 baths plot 94 feet front; hot water heat; fireplace; sleeping porch, garage; $18,000. Owner, Box 227, Scarsdale. Tel. 567.

Sherwood Park—Nine-room house, corner, all improvements; parquet floors, beautiful grounds; 6 minutes' walk Mt. Vernon station, N. Y. Central; $12,500. Mt. Vernon 3188-J.

To rent, in Pelham, 7-room house, hot water heat, near school and station; $90; possession at once. Phone Husted, Madison Square 1277, 12 to 2 Friday; 11 to 12, Saturday.

Scarsdale, 8-room house, attractively furnished, garage; $200 month on long lease. Telephone Scarsdale 280M, Mrs. Kling.

Purdys—7 rooms, 1¼ hours; commutation Harlem Division; sell $7,000; rent $60; key at White's store; easy terms.

For Sale—Bungalow on Sound, all conveniences. Russo, 50 Edgewater Camp, near Ft. Schuyler, N. Y. C.

New Rochelle—House, 10 rooms, baths, lease, $175. Elberson, 25 West 42d St.

Long Island.

For sale, new one-family houses; six rooms, tiled bath, parquet floors, steam heat, electric lights, concrete porch, French windows; three blocks Jamaica station; half block Fulton St. Everett Park, 18 145th St., Jamaica, L. I.

FOREST HILLS GARDENS.
Small house for small family; hollow tile stuccoed, tile roof; seven rooms, screens, shades, etc.; immediate delivery; $15,500. A. L. Kingsley, Marbridge Building, Greeley 6806.

Charming Colonial home at beautiful Garden City, L. I., 33 minutes to New York or Brooklyn; 7 rooms, 3 baths, large plot, best construction; immediate occupancy; only $5,000 cash required. Telephone Miller, Vanderbilt 8373.

Beautiful country home; best section of Patchogue; house of ten rooms; all improvements; plot 80x250; many fruit and shade trees; barn; $8,000; to sell quick will accept reasonable offer. Ritch, 220 Lexington Av., N. Y.

House in the best section of Flushing, 7 rooms and bath, furnished; 6 minutes from railroad; 20 minutes from Pennsylvania Station; July 1 to October 1; $200 a month. If interested, telephone Flushing 76, Party R., for appointment.

$3,000 cash secures immediate possession of beautiful six-room bungalow; open fireplace, tiled bath and every improvement; near electric station, 42 minutes out; delightful surroundings, near beaches. S. D., 148 Times.

North Shore, Manhasset—Bathing; express 25 minutes; modern, almost new, house, 10 rooms, 2 tiled baths; double garage; large plot; $14,500. Miss Robinson, 220 West 42d St., Room 612. Bryant 9253.

Best bungalow buy; 6 rooms and tiled bath; open fireplace; in heart of ideal community; stone's throw from station; electric service to Brooklyn 45 minutes; community club. D. M., 142 Times.

EATSIDE BARGAIN.
Stucco; tiled roof; 6 rooms, 2 baths, steam; inclosed porch; corner plot; station 3 minutes. E. G. Snyder, 47 West 34th St. Tel. Greeley 6896.

Attractive stucco home, 9 large rooms, 2 baths; corner plot; garage; restricted section, near country club; 30 min. to N. Y. A. L. Kingsley, 47 West 34th St. Greeley 6896.

Kew Gardens—Corner house, white stucco; nine rooms and two baths, in course of construction; will be completed July 15. Phone 4879 Madison Square.

A Lynbrook bargain—Six rooms, bath, all improvements, hardwood trim, concrete cellar, porches; 2 lots; select neighborhood; $7,500; other bargains. O'Connor.

Hollis—Two-family detached brick, twelve rooms; 83x100; price $18,000; cash $6,000. Address A., 416 Arbuckle Building, Brooklyn.

Attractive bungalow for sale or rent. Owner, Bennett, California St., Long Beach (West). Phone Worth 4628.

For Sale or Rent—Reasonable, 8-room bungalow, Edgemere, L. I. Write to owner, 620 Audley St., Richmond Hill, L. I.

COUNTRY HOUSES—For Sale or To Let.

New Jersey.

For rent for the Summer season a large country house, six bed chambers, a large dining room, a morning room, a living room, two bathrooms, a large porch, garage; running water, electric lights, &c.; located on the west bank of the Ramapo River on the road from Suffern, N. Y., to Pomton Lakes, N. J., or 4½ miles from Mahwah and Ramsey, N. J., on the Erie Railroad; ideal Summer home, furnished throughout. See Mr. Pancost, Supt. of the estate of Mrs. V. M. Kohler or communicate with Mr. J. T. Holmes, D. A., 286 Times.

Suburban home, 50 minutes from N. Y. City; 6 rooms, bath, large front and side porches; beautifully decorated; gas, electricity; all improvements; large plot; fruit trees, grape arbor, shrubs, &c.; near station, schools, stores, &c.; $7,250 for some one who will act quickly; terms. John A. Baldwin, 25 West 45d St., New York. Tel. Murray Hill 780.

GRANTWOOD,
on the Palisades, opposite Grant's Tomb, with view of Hudson River and Riverside Drive; 10-room house, artistically decorated, hardwood trim, parquet floors, hot water heat; large plot; immediate possession. Beirne & Bohm, Lawton Av. and Trolley, Grantwood. Phone Cliffside 416.

$1,000 CASH.
Balance like rent; new six room stucco house, restricted section Northern New Jersey; half-hour out; tile bath room, open fireplace, side porch, steam heat, gas, electricity. Price $7,500. Taussig, 50 Church St., Room 178, Phone Cort. 8748.

At Rochelle Park—Six-room house; improvements, garage, cement walk, asphalted street, $6,000; terms. Max H. Thiem, owner, on premises. For information P. O. Box, 283 Hackensack, N. J. Hudson River cars at 125th St. Ferry.

Mountain Lakes, N. J.—For bargains in private property to sell from $10,000, or rent, furnished, for Summer from $800 see Mrs. H. C. Kintrup, 45 John St., New York. Phone John 4579 or Boonton 401.

14-room house, all improvements, nice grounds; $13,500. 513 4th Av., Asbury Park, N. J., or phone Wadsworth 5163.

Country Houses Wanted.

Wanted—Modern unfurnished house with 4 bedrooms, stable for 7 horses, and 20-30 acres of land in pasture and woods, in Morris or Somerset County, N. J., or North Shore, L. I.; will rent for several years. E 145 Times.

Wanted to rent, for term of years, suburban home; commuting distance Westchester or New Jersey; on D., L. & W.; 11-12 rooms, 2 baths; describe fully interior arrangement, appointments, grounds, location and rent. Address Pullman, 1,032 Park Av.

Wanted for rent, detached 8 or 9 room house, preferably hot water heat, garage, vicinity Woodlawn; one to three years on lease; $1,200. Write G. E. Hancock, 347 Broadway.

Country house within commuting distance to lease for one year with option to purchase; give rent, sale price, mortgage and location. D 105 Times.

Can pay $5,000 down on modern home, North Shore, Long Island; Port Washington or Bayside preferred; full particulars. Miller, Hotel Elton, 363 4th Av.

Wanted, small house within 30 minutes of city; will either rent or buy; write full particulars, terms, &c. Arthur A. McGovern, 5 West 68th St. Tel. Columbus 2028.

Wanted to rent for year, unfurnished house, 7 or 8 room, good locality, convenient to New York. F 95 Times.

COUNTRY REAL ESTATE.

Westchester—For Sale or To Let.

Large residence with very exclusive surroundings, on a thirteen-acre tract, containing 22 rooms, 2 bath rooms and all modern conveniences; ideal place for doctor for refined private sanitarium; convenient to town, yet secluded; price $35,000. The Oliveri Agency, Port Chester, N. Y.

Long Island—For Sale or To Let.

Desirable Summer home at Bayside, Long Island, near water front, for rent furnished, July to Sept. 15, 10 rooms, 3 baths and garage; dock and bathing privileges; convenient to yacht and golf club and station; 25 min. from Penn. terminal. Phone Bayside 42W.

Elmhurst—Two-family brick house, 30x100; all modern up-to-date improvements, garage, glass porch; close to subway station; top floor vacant; just newly decorated; price $18,000. Apply Kraemer, 63 25th St., Elmhurst, L. I., or call owner, Harlem 2096.

Settling estate, about 1½ acres, 9-room house, 140 feet, on beautiful road near water, 50 miles from Pennsylvania station; $6,250; $3,750 cash. Address Frank Forcey, 48 Hudson Av., Green Island, N. Y.

Two-family brick house, all improvements, 5 and 6 rooms and baths; $12,500, on Hillside Avenue, Richmond Hill, L. I. Chas. Schuler, room 201, 7 East 42d, N. Y.

Stewart Manor, owner will sacrifice 20 lots, half block from station; city improvements. W. J. Conway, 67 West 44th St.

Long Beach, corner plot, Walnut St., Riverside Boulevard, for sale; reasonable terms; make offer. Owner, 713, 1,480 Broadway.

New York State—For Sale or To Let.

Two six-room houses, all improvements; 4 minutes from station; easy terms. Mansur, Floral Park, N. Y. Tel. 304M.

New Jersey—For Sale or To Let.

For Sale, $3,000 Cash—Ideal country commuting home, 45 minutes Times Square; 1 mile Harrington Park, N. J., West Shore R. R. station; quiet location; good neighbors; excellent 6-room house; new screens all windows and doors; 2 good barns and chicken house; 5 acres fine for chickens; fruit trees, berries; price $7,000. S. A. Murphy, Times Annex.

Bound Brook residence, best section, 11 rooms; all conveniences; $14,750; $3,000 cash; $6,000 first mortgage 5½; 5%; second mortgage to owner at 6%. R. A. Macdonald, West Hoboken, N. J. Phone 3537M Union.

Miscellaneous.

Lake front property for sale, New Hampshire, estate of 75 acres, on beautiful lake; improved buildings, large boathouse, fine pine woods, cut wood and ice; priced at $6,000 for cash sale. E 136 Times.

REAL ESTATE WANTED.

Private house, 16 to 20 rooms; suitable boarding house; west side, 70th to 90th Sts.; will lease or buy if terms can be arranged. Charles B. M. First, attorney, 27 Cedar St.

Bungalow or two rooms, young couple; direct on shore; near bathing; within commuting distance. H 851 Times Downtown.

SEA GATE—FURNISHED HOUSE; SEASON; PRIVATE FAMILY, 4 ADULTS. PHONE 8008 RIVERSIDE.

Respectable family wishes house or part for Summer, near New York; best references. 355 East 82d. Lenox 6704.

FARMS.

On main line, 1 hour from New York; near 2 stations; 10-acre hilltop farm; good house, with all city conveniences and modern improvements; garage and stable; chicken houses; tennis court; within 10 minutes of golf course; place can be made self-sustaining and has probability of largely increasing value; beautiful unobstructed view of Long Island Sound; fruit trees of various kinds, variety of small fruits; asparagus bed; this is the best proposition near New York, and this is the time to buy right; immediate possession. A. C. Wheeler, Norwalk, Conn.

Miscellaneous.

Farm, about 150 acres; house, barn; four miles from Great Barrington, Mass.; price $5,000. E 161 Times.

SUMMER HOMES—Sale or Let.

Brooklyn.

Flatbush—7 rooms, detached stucco house, furnished; screened porch; convenient to Brighton "B" and Ocean Av. trolley; July and August. Telephone Midwood 3958.

Westchester County.

Rent during Summer months large house, 2 outhouses, garage; fully furnished; beautiful situation; tennis court, baseball field; 10 acres; suitable large family or first-class boarding house; excellent location overlooking Hudson. Kyle School, Irvington, N. Y.

YONKERS—Completely furnished house, large lawns, piazza, overlooking Hudson; residential section, 25 minutes to Grand Central; adults only. 403 Warburton Av.; telephone Yonkers 1167R.

Six-room bungalow, Rye, N. Y.; 5 minutes Oakland Beach; rent July, August, $650. M. M. Purdy, Vale Place, Rye, N. Y. Tel. Rye 495 or Murray Hill 1780.

For rent, July and August, furnished house, 7 rooms, bath, garage; located in Halcyon Park, New Rochelle, N. Y. Phone Gramercy 4020 for terms.

New York State.

Long Lake, Adirondacks — Nine-room furnished camp; lake frontage; icehouse, boathouse; altitude 1,800 feet; $8,500. Mullarkey, 613 Rugby Road, Brooklyn. Phone Mansfield 5704.

Attractively furnished 4-room bungalow, Rockland County; 27 miles New York; 10 minutes' walk West Shore station; $200 season. A. S. Dunbar, Valley Cottage, N. Y. Telephone Bryant 3852.

Pretty bungalow at Beacon Beach, N. J., five rooms, bath; garage; near beach; commute; $450 season, or will sell furnished. F. C. Harding, Newburgh, N. Y. Telephone 342.

Furnished bungalow, six rooms, bath; 1½ acres; chicken house; ¾ mile from station; rental to Oct. 1, $350. Blauvelt & Morrell, Inc., Nyack, N. Y.

Brentwood, N. Y.—$2,800 cash buys new 6-room cottage near motor parkway, 2 miles from station, plot 100x200; mortgage $1,000. A. R. Blanchard.

At Northville, N. Y., 10 minutes from Sacandaga, desirable 10-room residence; all improvements; garage for one car; $450 for season. P. O. Box 366, Northville, N. Y.

New Jersey.

SPRING LAKE—FURNISHED.
On lake one block from ocean and New Monmouth Hotel; fourteen rooms, newly decorated, attractively furnished; three baths; coal and gas ranges; electricity; plot with large trees; rent $2,200; open. O'Sullivan's Cottage, 207 Monmouth Av. 275+ Academy, New York telephone.

Artistic 7 rooms, two inclosed sleeping porches, 3 baths, 2 showers, electricity, telephone, one-half acre landscaped ground; space for garage; in private park; high elevation; 45 minutes out; beautiful hillside view; furnished, $15,000; unfurnished, $12,000, half cash; principals only. G 827 Times Downtown.

Will rent my home, furnished, July-August, 10 large rooms, baths, large verandas; shady, cool corner, 2-car garage; $175 a month; 45 minutes out, Westfield, N. J., 500 Boulevard. Fred E. Sturgis, 14 Wall St., New York; Rector 8574.

For Rent—Five-room cottage, furnished, $300 for season; within commuting distance on D., L. & W. Edgar M. Crayen, Cedar Lake, West Side, Denville, N. J.

For Sale, $3,000; new bungalow, unfurnished, 5 rooms and porch, near station, Beachwood, N. J. Louis A. Horaun, 46 Lexington Av, City.

AVON—OVERLOOKING OCEAN.
Furnished desirable house; garage. See Snyder Agency, Avon, or telephone 2380 Beekman, city.

Spring Lake, N. J.—Six desirable furnished houses; rent $2,000 to $5,000. Write or phone T. Hurley, Spring Lake 85.

Long Beach—Attractive bungalow, rent or sale; handsomely and fully furnished; all city improvements. Phone Audubon 2580.

Bungalows, 3 rooms furnished; month or season; Keansburg Beach. Phone Watkins 311.

For rent, cottage, Manasquan Beach, N. J. Apply premises Saturday or Sunday, 19th, 20th. Best location; comfortable.

Pennsylvania.

For rent, new 7-room cottage, furnished; electric light, bath; reasonable. Apply M. T. Learn, Mt. Pocono, Pa.

Massachusetts.

For Sale—On Cuttyhunk Island, large 14-room furnished house on harbor, wonderful view of ocean and bay; glassed-in piazzas; furnace; fine well water; garden and no mosquitoes; photo on request. John Seattle, Cuttyhunk, Mass.

For Rent—Cottage on Prospect Hill, Stockbridge; 4 master's bedrooms, 3 baths; garage, garden and gardener included; rent $2,200. Box 94, Stockbridge.

Summer Homes Wanted.

Wanted 9 or 10 room house from now until Sept. 10, 45 minutes from city; large grounds, select neighborhood, Cedarhurst, Lawrence, Far Rockaway preferred; reasonable; references exchanged. F 87 Times.

Furnished house wanted for Summer, Westchester, within one hour of city; 5 master's, 2 maids' rooms required; strictly private family of adults. Address, full particulars, "A.," Room 82, 55 Broadway.

TO LET FOR BUSINESS.

OFFICE SPACE,
completely and beautifully furnished, 2 light, airy rooms, 400 square feet, facing Broadway; immediate possession. Call Worth 1852.

Beautifully furnished private offices, facing Bryant Park; also desk rooms, desk phones, stenographic service, attendance, 102 West 42d, entrance 720 6th. Phone 9091 Bryant.

To let, suite of two offices, located on West 46th St., between 6th and 7th Avs.; carpets on floor, telephone connections; will rent from month to month. Apply Room 324, 522 5th Av., or phone Murray Hill 1962.

For rent, 2,200 square feet, new modern building, middle 40's, adjoining 5th Av. Douglas Gibbons & Co., 6 East 45th St. Telephone Vanderbilt 626.

2 Lofts, 25x40, suitable for any business; immediate possession. Tuxedo Auto Tire Exchange, 304 W. 54th, a block from Broadway. Phone Circle 6140.

Art studio, large room, high ceilings; suitable for picture gallery, antiques or scenario purposes. 637 Madison Av., corner 59th St. See Supt.

6th Av., below 34th St., about 5,000 square feet in corner building @ $2.25 per foot; possession at once; principal only. A. B., 43 Times.

Light loft, 2,000 feet, 18th St., between 6th and 7th Avs.; elevator, heat, north light, many windows, 2 skylights; immediate occupancy; ideal for jeweler. Beekman 584.

DESIRABLE tenant can rent several small offices with telephone and stenographic SERVICE. Room 1204, 280 Madison Av. Phone M. H. 738.

Top loft, 2,100 feet, 144 West 18th St.; very light; elevator service, steam heat. Bryant Park Leasing Co., 47 West 42d. Vanderbilt 6954.

Office space financial district; immediate occupancy; approximately 600 sq. ft., partitioned into four offices; unbroken light. Apply Mr. Walsh, 83 Pine St. Hanover 7117.

Rear half of upper floor; extra light; suitable for office or studio; four doors from subway station. Apply on premises, 207 W. 34th St.

STORE AND BASEMENT, 60x100.
245 West 40th St.; 200 lbs. per foot; top loft, 50x100, 21 and 12 White St.; light manufacturing. Phone Owner, Greeley 3967.

FINANCIAL AND SHIPPING
district; small office to sublease till May, 1921; Stone St. near Broad St.; very desirable office. Telephone Decatur 8787.

Part loft, 4th Av., between 31st and 32d Sts., with Holmes Protection and telephone service; immediate possession. S 890 Times Downtown.

WAREHOUSE SPACE FOR RENT.
Four lofts, 37,000 square feet; steam; large electric elevator; long lease; central location. H 855 Times Downtown.

TO LET FOR BUSINESS.

Luxuriously fitted up office on 5th Av., corner 24th St., opposite Waldorf-Astoria, suitable first-class business, can be leased complete with entire equipment; owner giving up New York representation authorizes me to sublet to responsible party willing to purchase lease and fixtures separately or as a whole. Y 2586 Times Annex.

OFFICES TO LET.
Large and small, $30 and up; suitable for photographer, architect, lawyer's office, chiropodist, light manufacturing, manicuring parlor or show rooms; immediate possession; southwest corner of Broadway and Manhattan St. Apply to supt. on premises. Phone Morningside 0064.

STORES, 50X90 & CONCRETE MODERN BASEMENT; LOFTS 90X80 OR SMALLER; MAY DIVIDE; HEAT, ELEVATORS; 1ST LOFT (STORE FRONT); 2d, ½ of 5TH, TOP; LIGHT FROM 2 LARGE SKYLIGHTS & 4 SIDES; NOW VACANT. AT 252-258 West 125th, PHONE SPRING 3071.

About 800 square feet in high class office building, No. 1 Liberty St. (Century Building); immediate possession; best mid-town location; also office space for occupancy, Oct. 1. Apply Mr. Wilchins, on premises. Tel. Greeley 5093.

TELEPHONE SERVICE FREE.
Rolltop desk in private office, $20; private office, $30 monthly; also room next to freight elevator for shipping; all conveniences. 59 4th Av., 4th floor, opposite Wanamaker's. Tel. Worth 350.

LOFT TO SUBLET.
Floor containing 7,500 sq. ft. on Broome St.; good light; possession Feb. 1, 1921, or sooner; a low rental; principals only.
REPAIR & COMPANY,
840 Broadway. Stuyvesant 627.

Office—Sublease $40 square feet with complete new office, furniture mahogany, telephone; immediate possession; rent $1,100 year; $500 cash for furniture. Call 2-4 afternoon, Room 404, 320 5th Av.

Four-story building, 75x26, with freight elevator; suitable for woodworking or light manufacturing; sprinkler system; additional connecting floors if needed. W. P. Youngs & Bros., 735 East 9th St.

Desk for rent; in general insurance office; or free to good producer. The Johnston & Collins Co., 55 Liberty St.

Lofts and offices, all sizes, any location. Bryant & Parker Leasing Co., 47 West 42d St. Vanderbilt 654.

LOFT, LARGE, LIGHT; ALL IMPROVEMENTS; IMMEDIATE POSSESSION. PIONEER, 514 W. 46TH.

Part of office to let, furnished; good light and air; reasonable rent. A. Girard & Co., 39 East 8th St. Stuyvesant 8885.

Small light private office, every convenience; $75, including stenographer service. 112 East 19th St., Room 805.

Light loft, 1,000 square feet; all improvements. H. & H. Co., 867 1st Av. Telephone Gramercy 7088.

To Rent—Broadway front office, St. James Bldg., 1,133 Broadway. Apply Room 1526. Fone Watkins 6815.

42d and Broadway, desirable front, light office to let; immediate possession. Apply afternoons, 1,472 Broadway, Room 619.

To let, the upper floor in two-story building for business purposes; 25x90, 342 Amsterdam Av.

For sale, lease; light, airy office; Madison Square section; 3 years; $75. Gramercy 8080.

About 450 square feet front office space; light, airy; permission carry stock. 1140 Broadway, 7th floor. Doob-Friedman.

Will sublet light, desirable suite of law offices; 4 rooms; furnished or unfurnished. A 420 Times.

Private office, desk room, switchboard, stenographer; floor carpeted. Room 910, Tribune Bldg.

165 square feet, suitable for offices or light manufacturing; reasonable if lease is taken. Brower Bros., 32 Duane St.

Furnished office with telephone, 5th Av., in twenties; 400 square feet; $100 monthly. D 512 Times.

53 3d Av.—Office floor to let, suitable for doctor's, dentist's or any other business.

Two offices, near Custom House, about 475 feet each. Herring-Hall-Marvin Safe Co., 349 Broadway.

Store and lofts; immediate possession. 135-137 West 24th. Agent on premises.

Desk room; phone; modern elevator building; $15 monthly. Engle, 30 East 23d.

Desk room, corner office; telephone; possession July 1. 109 Broad, Room 605.

Several desirable offices; two telephones available. Apply Supt., 118 East 28th St.

Desk room. Call afternoons only. Room 1904, 18 East 41st.

Loft, 36x80, 137 Grand St.; immediate possession; manufacturing. Rhinelander 9837.

200 square feet display window; optician preferred. Apply on premises, 126 Liberty.

Store; good location; suitable for any line of business. Address J. 760 Broadway.

Store or building at 497 Canal St., from July 1. Phone Bernhard, 6487 Barclay.

Desk room, good location; office building. Room 418, 25 West 42d.

Share small furnished office, phone, stenographer service. 1206, 110 West 40th St.

Office at 145 West 45th St. Particulars 503 World Bldg. Phone Beekman 8386.

Brooklyn.

Storage, laundry, chemical, garage, or any business; 18,000 sq. ft., one floor; high ceiling; siding near dock; brick walls; unrestricted. Owner R. 1826, 155 Nassau, Beekman 2685.

Bronx.

Stores to rent, corner stores, 945 East 163d, corner Kelly. Supt. or Philip Meyrowitz, 198 Broadway. Cort. 8061.

Long Island.

LONG ISLAND CITY.
5,000 to 100,000 square feet space; early occupancy; or will build to suit.
ROMAN-CALLMAN COMPANY,
Bridge Plaza. LONG ISLAND CITY.

Wanted for Business Purposes.

Loft or building, 10,000 to 15,000 feet, in Bronx, near E. R., for cabinet factory; rent must be very reasonable, or will consider purchasing modern plant. Max L. Goldbert, 3 Waverly Place., New York City.

Office space wanted by private banking office in modern elevator building in financial district; about 2,000 square feet; immediate possession or near future. Address offers to G 700 Times Downtown.

In modern building, immediate neighborhood, 42d St., 6th Av., executive office about 400 feet; high class wholesale business; responsibility unquestioned. Stodart Phonograph Co., Inc., 119 West 42d St.

Brokerage house wants between 700 and 1,000 square feet located in or near financial section. Address Box K, room 201, Annex, 120 Liberty St.

Firm of accountants wish to sublet part of office; private office, $25; desk room, $50. Apply Room 507, 44 East 23d St., New York.

Wanted, executive offices, 800 to 1,000 feet, downtown, below City Hall; modern office building. G 885 Times Downtown.

Private, fully equipped, light office, neighborhood Acolian Building, 42 St.; responsible. J 668 Times.

Small office wanted, furnished or unfurnished; reasonable rent. B 831 Times Downtown.

Desk room with phone or share office by Railway Supply Agency. M 480 Times.

Wanted mailing privilege in office. Answer F 99 Times.

APARTMENTS TO LET.

Furnished—East Side.

4TH AV., near 29th St.—4TH AV. HOTEL, 3 sunny rooms and bath, handsomely furnished; parquet floors; hotel service; SUMMER RATES; $15 weekly, $60 monthly.

57TH AV., 615 (Between 49th and 50th Sts.)—Furnished apartment, parlor, bedroom and bath, elevator and maid service, to sublet for three months, $250 monthly. Apply Miss Welter, 10 East 46th St. Phone Murray Hill 6282.

57TH ST., 42 EAST—Two rooms and bath; very attractively furnished; maid and hotel service; from July 1. Inquire Apt. 3.

77TH ST., 35 EAST—(HOTEL SENTON)—APTS. 2 ROOMS AND BATH, FURNISHED, ALL LIGHT, FULL HOTEL SERVICE; BLOCK FROM SUBWAY; $17.50 WEEKLY.

57TH (Corner Lexington Av., 165)—Apartment hotel, exclusively for women; corner suite, 3 rooms, bath, beautifully furnished; $30 weekly up. Hotel Rutledge.

30TH, 4 EAST—Completely furnished 2 rooms, bath and kitchenette, 3 months, $250; immediate possession. Gould.

47TH AND 5TH AV.—Two rooms, bath, grand piano; $125 month. Murray Hill 2236; 6 to 7 P. M.

42ND, 8 EAST—Sublet two rooms, bath, exceptional service. Vanderbilt 9026. Bell.

51ST ST., 40 EAST,
One, two, three room apartments; bath; month or year.

44TH ST., 7 EAST—Attractive living, bedroom, bath; maid, valet; breakfast. Superintendent.

56TH ST., 47 EAST—Seven rooms and 2 baths for rent cheap until Oct. 1; completely furnished. Waterbury, Phone Murray Hill 8928.

60TH ST., 30 EAST, (Hotel LaSalle)—Furnished, attractive 2 rooms and bath; suite completely furnished; for rent to Oct. 1; $100 per month. Hayward Apartments.

60TH ST., 14 EAST—To sublet for two or three months, a very desirable suite of 3 rooms with 2 baths, with hotel service; can be divided if desired. Inquire at Hotel office.

60TH, 18 EAST—Sublet Summer rates, 1-3 rooms; October selections.

40TH ST., 20 EAST—To sublet for Summer, one fine room at $100; three rooms, bath, maid service if desired. Apply Superintendent.

39TH, 21 EAST—2 rooms, private bath, kitchenette, electricity, $15-$20 week.

APARTMENTS TO LET.

Furnished—East Side.

62D, 129 EAST—Size light, airy rooms, two baths, completely furnished; until Oct. 1st; reasonable rent. Inquire of Supt. on premises or phone Lenox 2968.

80TH, 23 EAST—Four room elevator apartment; nonhousekeeping.

98D ST. (Corner Madison Av.)—Apartments, beautifully furnished corner suite, 2 rooms, bath; $50 per room, bath, up. Hotel Ashton.

APARTMENTS AT HOTEL ASHTON,
Madison Av., Southwest Corner 93d St.—Newly decorated apartments, one room and bath, $50 up; two rooms, bath, $75 up; hotel service; extraordinary value; block from park; restaurant. Telephone Lenox 272.

APARTMENTS — ALL SIZES; PRICES RIGHT; SUMMER BARGAINS; OCTOBER LEASES. RAILING REALTY CO., 270 PARK AV. TEL. 7914 MURRAY HILL.

BEAUTIFUL furnished suite in private house; drawing room, bedroom, bath; Lenox Hill district; breakfast if desired; references required; year lease only. Phone Rhinelander 3480.

DOUGLAS GIBBONS & COMPANY,
6 East 45th St. Vand. 626.
Choice selection apartments and houses, furnished and unfurnished, for Oct. 1st; season or year; Park Av. and vicinity.

EAST 62D ST., NEAR PARK.
Completely equipped 6 rooms, 9th floor, S. W. corner, connecting restaurant; Summer or year; references. K 149 Times.

GRAMERCY PARK—Ideal for July-August, complete, convenient, cool; you should not miss this opportunity. Telephone 6193 Gramercy.

GRAMERCY PARK—Furnished studio apartment, 3 rooms, 5th floor, cool and quiet; immediate occupancy; $135 monthly. MISS LEWIS, 17 West 47th.

LEXINGTON AV., 231—5 first-class furnished rooms. Apply Supt.

MADISON AV., 701 (Hotel Leonori)—For rent, apartment 4 rooms and 2 baths, southern, western, eastern exposure; July 16 for two months; $244 per month. Apply Bernard Flexner, 50 East 41st St. Vanderbilt 7185.

MADISON AV., at 75th St.)—Three rooms, bath, kitchenette, completely redecorated, will sublet till Oct. 1; $100 a month. Phone Rhinelander 8724.

MADISON AV., 110—Will sublet until Sept. 15 my completely furnished private housekeeping apartment; three large, cool, light, quiet, distinctively furnished rooms. Thomas.

MADISON AV., 520—To sublet from July 1st to Oct. 1st, entire top floor, kitchen and bath, furnished; cool and airy; $110 per month. Seen 4-7. Soule.

MADISON AV. (62d St.)—Cool, spacious 4 room apartment; Summer rental, $150; longer lease arranged; furnished or unfurnished. Darrah, 1,505, 505 5th Av.

MADISON AV., 780—Two rooms, bath, maid, elevator; $100. Rhinelander 5200. Bartholomew.

MADISON AV., 543, near 55th St.—Two rooms, kitchenette, bath, elevator. Phone 5204 Plaza. Ask for Miss Carter, 5 to 7.

PARK AV. AND VICINITY.
Attractively furnished private apartments and houses; $700-$1,300 monthly, season or year. Douglas Gibbons Co., 6 East 45th St. Vand. 626.

PARK AV., 885 (78th)—Beautifully furnished two rooms, kitchenette, bath, $100. Russell.

Furnished—West Side.

7TH AV., 2,107—Seven-room furnished apartment. Call or phone Morningside 7460, Dail.

10TH (Near 5th Av.)—Four rooms, bath; $110. Elberson, 25 West 42d St.

12TH ST., WEST—4 rooms, finely furnished, from July 1 to Oct. 1; modern and complete; $150 per month; a most sought and refined neighborhood. Phone Stuyvesant 2760 for appointment.

13TH ST., WEST—High-class apartment, 3 rooms, kitchenette and bath; shower; cool, light, sunny; gas and electricity free; $110. Phone Chelsea 1411, after 1 P. M.; only.

21ST ST., 360 WEST—5 outside rooms; summer $175; private garden-park; modern conveniences. Brown, Chelsea 2841, extension 21.

28D, 449 WEST—Top floor, above adjoining houses; also 2 rooms, bath, kitchenette, in dentist's residence; $75; desirable.

30TH ST., 1 WEST—Two rooms and bath; corner apartment; furnished; June to October; maid's services.

30TH ST., 60 WEST—Two rooms with bath, kitchenette; convenient, clean. Millring.

45TH, 341 WEST—New elevator building; cleanliness; furnishings unequaled; 1-2-3 rooms, bath; tiled kitchens, kitchenettes; no questionable applicants; highest references; $60-$125 monthly upward. Tel. Bryant 6286.

45TH—Six rooms, bath, duplex apartment, beautifully furnished, Summer or longer. Telephone between 11 and 5 P. M., Vanderbilt 3098.

47TH ST., 3 WEST—Two rooms, completely furnished; kitchenette; piano; July and August. Remington.

49TH, 46 WEST—3 large rooms, kitchen and roof garden; unusual and charming; $200 per month; top floor. Leveatritt. 8856 Bryant.

49TH, 46 WEST—Entire floor (second), 2 large rooms, bath, kitchenette and extension roof garden, furnished, to Dec. 17; $250 per month. Berlock. Bryant 7162.

50S—FURNISHED APARTMENTS—50S.
50S TO 116TH ST.;
ALL SIZES, PRICES, LOCATIONS.
ELBERSON, 25 WEST 42D ST.

50S (Near 5th Av.)—Apartment, two rooms, kitchenette, bath; handsomely furnished; $115 monthly. Elberson, 25 West 42d St.

51ST, 34 WEST—2 rooms, kitchen, bath and large garden; all light; modern house; $150. Keys at 40 West 49th St. Tel. 7152 Bryant.

51ST, 318 WEST—Beautiful five-room apartment, four months; telephone, electricity. Apply Superintendent.

53D STREET, 56 WEST
Beautiful apartment, 2 large rooms, bath and kitchen; entire floor; handsome furnishings; to Sept. 1; $185 month.

55TH ST., 42 WEST—Two large handsome-ly furnished rooms, large kitchen, bath; July and August; $150 monthly; references. Call between 9 and 11.

55TH—Beautifully furnished apt., 2 rooms, bath, kitchenette; restaurant and maid service if desired. Phone Parker, 7120 Circle.

55TH ST., 18 WEST—Handsomely furnished one and two room apartments, with bath, elevator.

55TH ST., 200 WEST—Attractive four rooms until October, $125; piano. Cooper.

56TH, 208 WEST.
HOTEL THORNDYKE—VERY ATTRACTIVE 2-ROOM SUITE, WITH PRIVATE BATH; FULL HOTEL SERVICE; SPECIAL WEEKLY AND MONTHLY RATES.

56TH ST., 327 WEST—2 rooms, bath, kitchenette; $90 month. Phone Columbus 2721 after 6 P. M.

56TH, 327 WEST—Two rooms, kitchenette, remodeled; Summer or permanent; possibly unfurnished.

57TH, 140 WEST — Summer months; also Winter; living room, 2 bedrooms, bath, kitchenette; high-class building; grand piano; maid service included; references; Summer, $150 month. Tel. Mrs. Wyman, Circle 3053.

57TH ST., 130 WEST—Living room, bedroom, bath, kitchenette; 12th floor; south, western exposure; July and August; might consider September and renewing lease; rent $200; seen 11 to 1, or by appointment. Calhoun, Circle 9060.

57TH ST., 9 WEST (St. Hubert Hotel)—Sublet 2 rooms, bath, furnished, until October; immediate possession; $175; telephone. Apt. 83.

57TH, 150 WEST—Beautifully furnished 2-room, bath, roof garden apartment; sublet to October $200 month; ideal bachelor; 2 to 5; immediate possession. Boyle.

57TH, 240 WEST—Modern elevator apartment house; newly furnished; hotel service, 2-3 rooms and bath; $35 per week and up; references required.

57TH, 58 WEST—Corner apartment, 8 windows, three large rooms, bath, kitchenette; beautifully furnished; short lease; reasonable; references. Apt. 23. Tel. Circle 1260.

58TH, 21 WEST (Bartlett)—Two large rooms and bath; $125 per month. Apply Superintendent.

59TH, 100 WEST—3 rooms, bath, kitchenette; tenth floor; mornings. Circle 6273.

59TH, 38 WEST—Sublet, overlooking Park, 3 rooms, bath, kitchenette; October selections.

67TH—Immense studio, 2 bedrooms, restaurant; elevator; piano; $125. Columbus 1277.

69TH ST., 345 WEST (The New West End)—2-room apartments, bath, kitchenette, $70 to $90; references required.

708, WEST END—Charming 3-story private house; completely furnished 8 rooms; sublease April, 1921, longer; immediate possession. Gray, 380 West 72d. Columbus 2074.

70TH, 40 WEST — HANDSOMELY FURNISHED TWO-ROOM FRONT SUITE; TWIN BEDS; $20.

73D, 305 WEST—Possession June 25 to Sept. 15; beautifully furnished 3-room apartment; adults only; references exchanged; rent $350, including competent maid. Colambus 2958.

72D ST., 116 WEST (Apartment 12-E, 12th Floor)—Two rooms and bath, furnished or unfurnished, sublet; southern exposure; reasonable rent. Telephone Columbus 7737.

72D, 116 WEST (Apt. 14E)—Two attractive rooms, bath; delightfully cool; excellent hotel service; immediate possession; reasonable.

72D, 20 WEST—Six rooms, beautifully and completely furnished, till Oct. 1 next; grand piano; Victrola. Columbus 297.

72D, 42 WEST—Two rooms, bath, maid, restaurant; summer rates. Apt. 4.

72D—Apartment, three rooms, kitchenette, bath, $115. Elberson, 25 West 42d St.

73D, 126 WEST (Hotel Nobleton)—Several beautifully furnished 2-room suites, with bath; moderate weekly and monthly rates; $115 monthly up, $30 weekly up.

Furnished—West Side.

73D ST., 141 WEST, Between Columbus and Amsterdam Aves. (Hotel Hamilton, Apt. 820)—Attractively furnished apartment, living room, alcove bedroom and bath, for rent from July 1 to Sept. 15, $150 a month; inspection any time. Tel. Mr. Schulte, Columbus 7400.

73D, 256 WEST—Attractive 2 rooms, bath, kitchenette; Summer concessions. 3050 Columbus.

76TH ST., 314 WEST—Fully furnished three-room apartment (living room 26x19 feet), with large inclosed tiled roof garden; open fireplace; automatic electric elevator; excellent chef in building; also maid service; all hotel conveniences with the privacy and comfort of an apartment. Inquire on premises.

76TH ST., 66 WEST—Attractive elevator apartment; five rooms and bath; immediate possession, to Oct. 1. Columbus 8461.

76TH, 6 WEST—Choice 3-room apartment, newly furnished; unusual bargain to right party; must leave city. Jones.

79TH, 201 WEST—Lucerne Hotel; 2 handsomely furnished rooms and bath; July to October 1; Apt. 811; rent $100 per month. Inquire at office.

81ST ST. (Columbus Av., Hotel Colonial)—Have completed 17 new single rooms with use of bath for men; complete hotel service; rates $10 weekly.

80TH, 207 WEST—Two or three months, 6 attractive rooms; electricity, linen, silver; subway "L"; references; $90 month. Schuyler 8685. Hawkins.

90S—FURNISHED APARTMENTS—90S
90S TO 150TH ST.; ALL SIZES, PRICES, LOCATIONS. ELBERSON, 25 WEST 42D ST.

81ST, 204 WEST (B3.)
Lovely 3-room housekeeping apartment in high-class elevator house; immediate possession.

83D, 217 WEST—Attractive 6-room apartment; July to October.

84TH (Broadway)—Five rooms, 2 baths; $250; year's lease. A 417 Times.

85TH (Riverside)—Attractive 5 rooms, special to Oct.; $135. Phone Riverside 6866.

85TH—Apartment, seven rooms, two baths; piano; $150. Elberson, 25 West 42d St.

86TH, 304 WEST (Broadway)—Beautifully furnished eight light rooms, bath, Grand piano, to October; $300 monthly, or six rooms; $200; references. Schuyler 5200. Gillmann.

86TH, 206 WEST—3 months, cool, spacious, 7 rooms; piano; reasonable. Freeman.

86TH—Six rooms, two baths; new building; handsomely furnished; $125. Columbus 1277.

87TH, 323 WEST (Riverside)—Large, cool 2 rooms, bath, kitchen; $35, $65.

89TH ST., 322 WEST—Completely furnished four rooms and bath, June 15 to Sept. 15; $125 per month; maid service. Telephone Ellison, Riverside 8230.

90TH, 305 WEST (Riverside)—Beautiful large, second floor, bath, kitchenette, service; $140.

90'S—Apartment, five rooms, bath, piano; $120. Elberson, 25 West 42d St.

93D, 260 WEST.
Six furnished rooms, corner apartment; private telephone; piano; exceptionally cool. Apt. 3.

93D, 177 WEST—Sublet, two rooms, kitchenette, bath; beautifully furnished; piano. De Long.

94TH, 250 WEST—Housekeeping suite; private entrance; unusually large, attractive living room; overlooking Hudson, Broadway; kitchen, bath; also well-furnished single room; river view; references. Apt. 7 west. Cathedral 7812.

94TH, 314 WEST—Exceptional opportunity, 7 elegantly furnished, sunny rooms; modern elevator apartment; adults; one, two years' lease; immediate possession; no brokers. Garrison.

94TH, 276 WEST—Two large rooms, kitchenette, bath; beautifully furnished; ideal bachelor home; Summer rate. Telephone 362 Riverside.

94TH, WEST—For Summer months, part of doctor's large apartment, near Central Park West; rent very reasonable; references. Write Dd, 708 Columbus Av.

94TH, 80 WEST—Six rooms, bath; 3 months; all improvements; $100. Collins.

95TH, 310 WEST (Near Riverside, Subway Express)—Attractive five-room furnished apartment; elevator; all outside rooms; $135 month.

96TH ST. AND RIVERSIDE DRIVE—Inexpensive quarters for immediate occupancy; large family hotel; all night service, maid service, linen, electric light, gas &c., included in rent; all bathrooms have tub and shower; 2 to 4 rooms and kitchen; $75 to $150 month or $20 to $40 weekly. Phone Manager, Riverside 5043.

96TH, 303-311 WEST (Hotel Schuyler Arms)—Newly furnished suites, consisting of from two to five rooms, with or without kitchens, by the day, week or month; all arranged for; complete hotel service included; apartments rent from $70 monthly up.

96TH, 306 WEST—5 furnished rooms, gas, electric light, maid service; immediate possession; $150. Apply, or phone Riverside 6100, Apt. 1A.

103D ST., 157 WEST—First class furnished seven-room apartment, recently decorated, one-two years; one block from subway; elevator; reasonable; see it from 10-6 any day. Alvarado, 3d floor. Madison Square 1609.

103D, 239 WEST—Refined home, apartment 6 rooms; elevator; delightful neighborhood; short or long lease. Lillie, Academy 2034.

104TH, 3,815, PARK—Large, cool rooms; attractively furnished; overlooking Hudson; elevator; piano; linen; silver; summer rates. Phone Wadsworth 5200.

107TH, 307 WEST—Handsome, newly furnished 2 rooms, bath, kitchen; exclusive use of yard; seen 10 to 5.

106TH ST., 107 WEST—Sublet 2 and 3 room apartment, elegantly furnished, in elevator building; rate, $65 to $100 per month; also weekly rates; open Sunday and evenings; references essential. Academy 1611.

110TH (Riverside Drive)—Unusually light and airy, beautifully furnished 7 rooms, and 2 baths, corner apartment, overlooking river; Baby Grand piano; $200. Cathedral 5825.

110TH ST., 207 WEST—3 rooms; kitchen and bath; completely furnished; till October 1; elegant. Tel. 10006 Cathedral, Apt. 19.

112TH ST., 500 WEST—Four furnished housekeeping apartments until October. Schuster.

113TH ST., 610 WEST (Near Riverside Drive)—Four, five rooms, completely furnished for the Summer or longer. Fisher.

113TH, 536 WEST—Four rooms, bath; beautifully and artistically furnished, Summer rate, to Oct. 1. Apartment 1.

114TH (near Riverside)—Beautifully furnished 5-room apartment; piano; $125. Cathedral 5825.

114TH ST., 611 WEST—8-room apartment, beautifully furnished; must be seen to be appreciated; reasonable. Apt. 21.

115TH ST., 600 WEST—Modern, cool, convenient 4-room furnished apartment for rent, July 1 to Sept. 15, in high class elevator apartment; $125 per month. For appointment, phone at 1:30 P. M., Circle 1072.

115TH ST. (Broadway)—Beautifully furnished 6-room apartment, southern exposure; piano; $100. Cathedral 5825.

118TH, 210 WEST. (Hotel Cecil).
Just vacated, 1 room with bath, also room without bath; special weekly, monthly rate; full hotel service.

119TH ST., 435 WEST—Attractive 3-room to sublet for 3 months. Andreassen.

121ST ST., 501 WEST—Attractive five rooms, light, near Columbia, southern exposure. Van Siller.

123D ST., 449 WEST—Five rooms, front, facing Morningside Park; southern exposure; near Columbia; Summer; $80.

135TH ST., 601 WEST (One Block from Riverside, Apt. 1-F)—Five attractive, cool rooms until October or longer, $75. Call mornings.

147TH, 561 WEST—For rent, July-August, attractively furnished, six or four room apartment; extensive river view; cool; elevator; reasonable. Audubon 216. Apt. 52.

177TH ST., 717 WEST—Apartment, tastefully furnished, five rooms; adults only; $125 per month; off Broadway. Wadsworth 2697. Apt. 6. References required.

187TH ST., 557 WEST (Apt. 1)—3 rooms furnished, ground floor, front; can be seen noon and evenings.

APTS. OF UNUSUAL CLEANLINESS.
2-3 rooms, kitchenette, 1 and 2 baths, $65 to $125 monthly; comfortably furnished; telephone, elevator service; no objectionable or questionable tenants; references essential. THE WILSONIA, 223-229 WEST 60TH ST.

Apartment-Renting Specialist — First-class furnished apartments, 2-10 rooms; long and short leases; Summer bargains; avoid hunting. Telephone Cathedral 8438.

APARTMENTS. Summer bargains, furnished, $125 upward; long leases. Wickliffe Gray, 289 West 75d St. Columbus 3074.

A LARGE ASSORTMENT OF APARTMENTS 2 to 8 rooms; elevator, non-elevator; $60-$100 month; weekly rates; open Sundays, evenings; references essential. 215 Manhattan Av. Academy 1647.

APARTMENT HUNTING UNNECESSARY—Immediate or October occupancy. Mrs. Dingleman, Specialist, 129 West 72d. Col. 836.

ATTRACTIVE Housekeeping Apartments, THE CATHEDRAL PLAZA, 100 CATHEDRAL PARKWAY, 110th St., bet. Amsterdam and Columbus Avs.; fully furnished apartment, rented monthly; 2 rooms, with kitchenette and bath, $70 and up; 3 rooms, with kitchenette and bath, $90 and up. Telephone Academy 40 for information regarding vacancies; linen and maid service at moderate rates; two blocks east of Broadway subway, near 6th and 8th Av. "L"; 8th Av. bus lines stop at door; references essential; special rates for the trade.

Attractively furnished: 7 large rooms; 2 baths; overlooking Riverside; sublet June-November; Riverside 6530. Puntain. 314 W. 100th St.

Attractively furnished, 2 rooms, bath, kitchenette, between Riverside and West End, to Oct. 1. Hayward, Broadway 1000th.

A TWO-ROOM corner apartment; northern, southern and eastern exposure; $160 a month. Mr. Wenshler, Hotel Chelsea, West 23d St., near 7th Av.

Furnished—West Side.

BENNETT AV., 11, adjoining Broadway and 181st St., exceptionally well furnished 5 rooms and bath; elevator; Apt. 25; can be seen afternoons.

BEAUTIFULLY furnished rooms, one to three; all improvements; Hotel Royal, 536 West 112th St.

BROADWAY, 2,469 (91st St.)—2-room suite, 5 windows, shower bath, piano; ideal Summer elevator apartment; breakfast. Apartment 44.

BROADWAY, 4,646—3-room apartment, furnished.

CENTRAL PARK WEST, 65—Eight-room apartment, beautifully furnished; overlooking Central Park; party going to Europe; $250 per month. Apply Superintendent.

DELIGHTFULLY COOL apartment, Hotel Marie Antoinette, B'way and 67th St., Apt. 31; 3 bedrooms, drawing room and bath; attractively furnished; only $250 per month until Oct. 1.

J. CLARENCE DAVIES,
51 East 42d St. (49) Vanderbilt 453.

Five beautifully furnished rooms, overlooking Hudson, near 172d St. 4674 Wadsworth.

For rent, furnished—4 large rooms and bath, with service; overlooking Central Park West at 66th St; non-housekeeping; July to October; $250 monthly. Phone Columbus 566.

For apartments of the better class, phone, write or see Hoyt & Ray, 20 West 34th St. Pennsylvania 1074.

For rent, for Summer months, furnished apartment on Riverside Drive, 7 rooms, 2 baths; fine view of the Hudson River; $250 a month; references required. Y 3490 Times Annex.

FORT WASHINGTON AVE., 21—Attractive 3-room apartment; river view and breeze; completely furnished; $75. Telephone for particulars, Audubon 5684. Sherman.

GREENWICH VILLAGE—Apartment tastefully furnished, light and airy; kitchen fully equipped; bath; near Sheridan Square. Phone Spring 1614.

HOTEL MAJESTIC—Three-room apartment, two bedrooms and sitting room at Hotel Majestic to sublet until Oct. 1. Apartment 240.

HOTEL ALBEMARLE (54th St., near Broadway)—Suite four rooms and bath, two rooms and bath, one room and bath; attractive rates to permanent guests.

HOTEL MARLTON, (3 West 8th St.)—Very attractive 2-room apartment; now being decorated; immediate, or Fall occupancy.

Hotel, large 2 rooms, bath; immediate possession or July. Circle 240. Becker.

MORNINGSIDE DRIVE, 114 (121st)—Five rooms, park view; cool in Summer; elevator; $100. See Superintendent.

MOUNTAIN COMMUNITY.
Artistically completely furnished apartments, 2 and 3 rooms, baths and kitchenettes; refined people; best references; $100 to $200. 3 West 47th St. Plaza 645.

Private suite, two rooms and bath, elegantly furnished; gentlemen only. Riverside 7180.

RIVERSIDE DRIVE—Furnished apartment, 7 rooms, 2 baths, all outside rooms; unusually beautiful view of river; overlooks Columbia Campus; very good library of books, Chickering piano, Oriental rugs; only highest references considered; seen by appointment; to rent from July 1 to latter part of September. Telephone Morningside 9326.

Riverside Drive Apartment (between 96th and 90th)—Eight rooms and three baths, July 15 to Oct. 1, $800. Telephone 902 Riverside.

RIVERSIDE DRIVE—8 rooms, 3 baths, beautifully furnished; $175. Columbus 1277.

RIVERSIDE DRIVE, 240—Two rooms, bath; immediate possession. Loeb, phone Riverside 7696.

RIVERSIDE DRIVE (near 96th subway), 6 rooms, piano, $135. Phone Riverside 8098.

Sublet beautifully furnished six-room apartment, Riverside Drive section. Call Riverside 2248.

Sublet 2 rooms and bath to October; $100 month. Hotel Marlton, 3 West 8th St.

THREE ROOM AND BATH, BEAUTIFULLY FURNISHED, SUBLET FOR SUMMER. APPLY SEVILLIA, 117 WEST 58TH.

Three-room and bath apartment; June to October; $70. Hubert, Columbus 889.

Two rooms and bath; corner suite; Hotel St. Andrew, Broadway and 72d St.; second floor. B 1043 Times Annex.

UPPER WEST SIDE—Leaving city, will sublet at great sacrifice attractively furnished five-room apartment. Tel. Gramercy 1979.

WASHINGTON SQUARE SOUTH, 41—Fine large furnished studio, July 1 to September or October; $50 month.

WEST END AV.—BEAUTIFUL 5-ROOM APARTMENT, 2 BATH ROOMS; ABSOLUTELY MODERN; LIGHT FROM 3 SIDES; OPEN VIEW OF HUDSON; 1 BLOCK 96TH SUBWAY EXPRESS; RENT 3 YEARS, $3,000 PER YEAR, PROVIDED COMPLETE ELEGANT FURNITURE IS TAKEN OVER AT $3,500. J 500 TIMES.

WEST END AV., 500,
Attractively furnished 7-room outside apartment, two baths; references. Schuyler 2607.

WEST END, (103d Subway)—Six rooms, outside corner apartment; modern furnishings; short, long lease; detail. Columbus 9974.

WEST END AV., 814—Eight outside, sunny rooms; all comforts; very reasonable; lease until October, 1921. Apt. 6N.

WEST END AV., 265—Attractively furnished suite of 3 rooms and bath; non-housekeeping.

Furnished—Bronx.

Fine summer apartment near St. James Park, Fordham section of the Bronx, 5 rooms and bath; $100; convenient to west side subway station, 6th and 9th Av. "L" road. Apply Slawson & Hobbs, 162 West 72d St.

Furnished—Brooklyn.

Apartment eight large rooms, two baths, near entrance Prospect Park, Brooklyn; elevator service; all rooms exposed; cosily furnished; rent $450 monthly; request for appointment must contain reference. W 467 Times.

PACIFIC ST., 1,232 (Apartment 66)—Four outside rooms, bath, shower; sixth floor; elevator apartment; cool, comfortable, airy; Bedford section; best transit facilities; $75.

Brooklyn Heights—Seven rooms and bath for the summer, comfortable and cool; 5 minutes to Wall St.; $100. Apartment 1D, 15 Clark St.

Five-room apartment, completely furnished, for rent July and August, Bedford Park section; $45 monthly. Phone John 5165.

Heights—Delightful 5-room elevator apartment; summer; $85 month. McBride, Main 5832.

Furnished—Long Island.

Forest Hills Gardens, L. I.
Next to West Side Tennis Club; 5 large rooms with enormous studio; all outside corner; furnished for Summer, $275 per month. Apply Apt. 56. Tel. Boulevard 6194 or Supt., Boulevard 6545. "Gardens Apt."

Select furnished apartment, 5 rooms, bath, kitchen; season; garage. Far Rockaway 2340.

Furnished—New Jersey.

Unfurnished—East Side.

117TH ST., 313 EAST—Facing Stuyvesant Park; bachelor apartment; two large rooms and bath; steam heat, hot water, electric lights; $65 per month.

117TH, 321 EAST (Opposite Stuyvesant Park) —7 rooms and bath, electricity, hardwood floors; extra toilet; $100.

447TH, 9 EAST—Unfurnished or furnished; lease 15 months, half floor by Delmonico's, 2 rooms, bath, kitchen, enormous closets. Payson Merrill, Murray Hill 6900.

51ST, 318 WEST (near Broadway subway)—Seven light rooms, modern elevator apartment; immediate possession. Willis, 2033 7th Av.

708 (Park Av.)—Apartment, seven rooms, baths, $165. Elberson, 25 West 42d.

72D ST. 205 EAST—4 elegant rooms with latest improvements; small family. Telephone Rhinelander 3559.

82D, 17 EAST (near 5th)—2, 3, 4 and 6 rooms, bath; immediate occupancy; newly decorated; fireplace; lease; furnished or unfurnished; $100 to $250. Lenox 5817.

908 (Madison)—Apartment, eight rooms, two baths; $2,200. Elberson, 25 West 42d.

Desirable apartment, large living room, bedroom, dressing room, bath, kitchenette; West 49th St., near 5th Av.; immediate possession; lease until October, 1921; $3,000. Y 2416 Times Annex.

GRAMERCY PARK Section in the "Block Beautiful"; studio; apartments; October or earlier occupancy; 2-3-6-room housekeeping apartments; by buying on co-operative plan rental reduced 40%; references required; investigation solicited. Lownsbery-Gage, 507 5th Av.

Ladies having purchased elevator apartment building, Seventies, between Park and Madison, will sell few 6-7 room apartments on co-operative plan, reducing rent from $1,600 and $2,200 to $825 and $1,127. Lownsbery-Gage, 507 5th Av.

Unfurnished—West Side.

46TH, 47 WEST—Two rooms, bath, kitchenette; new building. Donovan. Cortlandt 4535.

46TH, 37 WEST—Two rooms and bath, non-housekeeping. See Supt. bet. 2 and 5 P. M.

55TH ST., 217 WEST—2 rooms; bath; kitchenette; all improvements. 6044 Schuyler.

55TH STREET, 117 WEST.
Hotel Seville, Two rooms and bath, with private entrance from street. Particularly desirable for doctor's apartment.

75TH ST., 314 WEST—Two and four room fully equipped Housekeeping apartments; extra large rooms, elevator; chef in building; also maid service if desired; all conveniences; finest residential location; rent $1,800 and up. Inquire on premises.

FURNISHED ROOMS.

Unfurnished—West Side.

80TH, 142 WEST—Remodeled private house; 3 all light rooms; steam heat; electric light, tiled bath; immediate possession; lease; $1,400. Silver.

60'S—Elevator apartment, 2 rooms, kitchen, bath, $100.

SITUATIONS WANTED—Female.

STENOGRAPHER, 2 years' experience, reliable; reference; $20. B 836 Times Downtown.

SWITCHBOARD, filing and clerical experience, four years; age 19; $20. W 73 Times.

TYPIST, clerical worker, knowledge of stenography; salary $20; most desirable reference. Alice Leindorf, 1,458 Wilkins Av. Intervale 1870.

TYPIST, 3 years' experience; office assistant; Monitor switchboard; $20. F 108 Times.

WOMAN, cultured, educated, plain, singing, wishes position as companion or governess; refined home more important than salary. Address Havelock, 197 Flatbush Av., Brooklyn.

YOUNG LADY of refinement wishes position, companion to lady or secretary to one who appreciates thoughtfulness, kindness and courtesy; special endorsements. Y 2428 Times Annex.

• Employment Agencies.

COUPLE with little boy; woman cook; man useful; can drive car; exceptionally good housekeeper; country. Agency, 60 Mechanic St., New Rochelle. Phone 2208.

BERTHA CARLSON, Swedish Agency—First-class servants. 2,415 Broadway, cor. 85th.

SHEPHERD'S AGENCY—Help by month, week or day. 107 W. 103d St. Morn. 6916.

SITUATIONS WANTED—Male.

ACCOUNTANT,

30 years of age, married, who is qualified to undertake EXECUTIVE RESPONSIBILITIES OF WIDE SCOPE and has had approximately 20 years' experience, during almost half of which he acted as manager of a manufacturing plant in Europe, seeks connection with responsible concern. As he can also stenograph, he is qualified to act as private secretary to some executive; is a good mixer and can furnish absolutely reliable references as to character and ability. H 886 Times Downtown.

ACCOUNTANT—Books systematized, audited, opened; tax specialist; arrangements firms without bookkeepers; corporation, partnership accountancy; reasonable; Greene, 1457 Hudson Terminal Building. Telephone Cortlandt 1879.

ACCOUNTANT—Weekly bookkeeping, monthly audit and statement; sensible system installed by experienced public accountant. D. H. Shapiro, 320 9th St., Brooklyn. South 1228.

ACCOUNTANT, efficient systematiser, 15 years' trading, manufacturing and statistical work, seeks position with opportunity. H 827 Times Downtown.

ACCOUNTANT—Books opened, closed, audited; tax and arrangements firms without bookkeepers; $2.50 weekly. Goldwater, 296 Broadway. Telephone Worth 8088.

ACCOUNTANT, senior, experienced, desires change for the better with progressive C. P. A. firm. G 727 Times Downtown.

ACCOUNTANT, AUDITOR AND ATTORNEY desires position; corporation experience; references. F 113 Times.

ARCHITECTURAL DESIGNER, engineer, superintendent, specifications; trustworthy corporation architect. M 983 Times Downtown.

ARCHITECTURAL DRAFTSMAN, superintendent, practical, experienced, all-around, wishes position. A 412 Times.

ASSISTANT in advertising agency; young man, 19, knows paper, art, engraving, printing; available immediately; agency or advertising dept. George Gillen, 221 East 66th St.

BANKING—Young American with experience abroad, now employed, open for executive position. J 975 Times.

BILLING MACHINE OPERATOR, (Moon-Hopkins); 3 years' experience. J 549 Times.

BOOKKEEPER, assistant, young man 20, wishes position with reliable concern; 2 years' experience; salary to start $25; references. V. Ri., 789 41st St., Brooklyn.

BOOKKEEPER, 31, married, double entry; 12 years' experience; immediate employment; all around office man; references. A 435 Times.

BOOKKEEPER, experienced, accountancy student, selling ability, desires reliable connection. F 88 Times.

BOOKKEEPER, experienced, thoroughly capable to take charge of office. B 70... 280 Times.

BOOKKEEPER, 32, three years' experience, full charge; educated. F 89 Times.

BOOKKEEPER—Assistant, 34, seeks part-time position. H 843 Times Downtown.

BOY, 15, high school student, wants work during vacation; some office experience; start Monday. Esmuller, 923 Fox St.

CHAUFFEUR—Capable mechanic; 7 years' practical experience with private families; strictly sober, trustworthy character; accommodating; conscientious; references of long standing; city or country; reasonable salary; a trial will convince. K. L., 188 Times.

CHAUFFEUR—Gentleman leaving for Europe desires position for his chauffeur from July 1 to October 15; absolutely high grade man, expert driver and mechanician. Telephone 4019 Vanderbilt.

CHAUFFEUR and mechanic, 8 years' experience, desires position with private family; best of references. Andrew Olejer, 59 Maurice Av., Elmhurst, L. I. Tel. Newtown 3788-M.

CHAUFFEUR, 24, 6 years' experience, references, wishes position, private or commercial. Tel. Audubon 245. Walter Burke, 302 W. 148th St.

CHAUFFEUR, 35, thoroughly experienced, speak French, Spanish, careful driver, wishes position with private family, anywhere. M 835 Times.

CHAUFFEUR, young man, 24, single, with five years' experience, wishes private position; any make car; best references. Kane, 244 East 125th.

CHAUFFEUR, 26, married, wishes position with party of family, city or country; best references. F 91 Times.

CHAUFFEUR, French, first-class; Pierce, Packard, Cadillac; A1 references. J 554 Times.

CHAUFFEUR, 24, wishes position, private or commercial; make own repairs; best references. George Eller, 408 East 5th St.

CHAUFFEUR, 29, long experience, wishes position; city or country. Joseph Kraft, 306 East 10th St.

CHAUFFEUR-MECHANIC — Light colored, neat, gentlemanly; highest testimonials; pleasing personality. Columbus 9416.

CHAUFFEUR, expert mechanic, 7 years' shop experience; careful driver; single; wishes private position. F 104 Times.

CHAUFFEUR — Young man desires private position; long experience; best references. L. Seidner, 6th St. N. Y.

CHAUFFEUR, single, expert driver, mechanic, private. Apthorp Garage, Schuyler 7120, Al. Goodwell.

CHAUFFEUR, single, last year in repair shop and private family; do own repairs; city or country. Flynn, 65 West 97th St.

CHAUFFEUR, colored, wishes position; good reference; will go to the country. Thos. J. Bowie, 230 East 73d.

CHAUFFEUR, single, experienced city driver; mechanic; willing anywhere. Chauffeur, 1849 3d Av.

CHAUFFEUR, married, 7 years' experience, last place 4 years; best of references. A. Klimper, 3057 Harman St., Brooklyn.

CHAUFFEUR, mechanic, 22; city or country; reference. Meyer, Rhinelander 6700, extension 211.

CHAUFFEUR, single, wants private position; 12 years' experience; well recommended; wages $40. M. Tracey, 980 6th Av.

CHAUFFEUR, 25, 7 years' experience, wishes position; reference, Benzinger, 508 East 73d.

CHAUFFEUR (colored) wants position, city-country; best references. Green, 20 W. 99th.

CHAUFFEUR—College man; private family; references. East New York 6231 M.

CHEMIST ASST. desires position with advancement. Frank Bohata, 1,356 1st Av.

COOK—Lady leaving for country wishes to place her cook from June 20 to September 20 in small family near New York. Phone Schuyler 7842.

COMPANION to man; young man wants to join party, country or seashore; indulges in all sports, willing, handy; unquestionable character; references. E 144 Times.

CORRESPONDENT and office manager; 10 years' experience. B 185 Times.

COUPLE — Permanent position; husband chauffeur; wife general housework; country preferred; references. Adams, 2 Janet Place, Flushing, L. I.

DRAFTSMAN—Good on experimental development work; manufacturing and production knowledge; designing tools, jigs, fixtures, automatic machinery; ten years' shop, ten years' designing experience; desires responsible position. J 884 Times.

DRAFTSMAN, production engineer, with shop experience, wishes position as assistant executive; best references. B 830 Times Downtown.

DRAFTSMAN, general engineering; twelve years designing; technical graduate, D 108 Times.

DRAFTSMAN—Expert designer of tools, fixtures, wishes spare time work. Engineering Service, 206 13th St., Hoboken N. J.

ELECTRICAL ENGINEER, 32, recent graduate, desires position electrical contractor. D 819 Times.

EXECUTIVE, young college graduate, 10 years' business manufacturing and sales experience; at present Vice President large manufacturing firm; available Aug. 1. Y 2458 Times Annex.

EXPORT MAN, 23, thoroughly experienced in exporting, as assistant to manager; expert stenographer, bookkeeper. H 840 Times Downtown.

FOREIGN EXCHANGE—Assistant manager of the foreign exchange department of a well-known institution is desirous of connecting with a progressive institution. H 845 Times Downtown.

SALESMAN, 26, desires change, making both New England and New York State; experienced specialty man. D 78 Times.

SITUATIONS WANTED—Male.

MANAGER—Executive now open for position; American, age 38, 12 years as purchasing agent one of largest manufacturing corporations; position must be same to-morrow before that; used to shouldering responsibility, managing department and handling large and varied affairs; absolutely clean and successful record; highest references; salary $5,000. Y 2432 Times Annex.

MAN, 32, technical graduate; executive, mechanical and inventive abilities, broad experience machine design, construction, production, efficiency and engineering sales, desires position with an opportunity. H 837 Times Downtown.

MAN, 30, married, possessing manufacturing and executive ability, buy, sell, supervise or organize; previous experience paper and leather goods; position of responsibility preferred. B. Lohman, Whitestone, L. I.

NEWSPAPER MAN, college graduate, 28 years old, desires to enter business. If you believe your present or future requirements call for development of a man of the talents outlined above, please address F 105 Times.

NEWSPAPER REPORTER—Young man, attending college mornings, wants work during afternoons with trade journal or publicity firm. J 526 Times.

OFFICE MANAGER, accountant, executive, theoretic and practical training, systematizer and efficiency; knowledge of credit manager; at present supervising general office staff of 25 employes; investigation from progressive manufacturing or selling organization; automobile industry preferred. Y 2463 Times Annex.

OFFICE MAN and correspondent, with executive ability, age 28, 7 years with last concern, desires position with future. D 953 Times Harlem.

OFFICE MAN—Competent bookkeeper desirous of assuming charge of books, general office duties in progressive concern; credit experience 5 years. H 774 Times.

REAL ESTATE MANAGER who has had complete charge for one of the largest individual property owners desires connections similar capacity. E. A., 156 Times.

SALESMAN—If you have a meritorious line which you want placed properly in Chicago I am the man you are looking for; have had 10 years' selling experience; traveled 80 States; want to settle down. H 844 Times Downtown.

SALES REPRESENTATIVE—Want to represent a reliable manufacturer in Chicago; traveled 6½ years for largest advertised furniture line in country; salesman 10 years; age 28. Address P. O. Box 582, City Hall Sta., New York.

SALESMAN, 7 years' city and road experience, now employed, seeks greater opportunity; salary and commission. Spero, 56 Hanson St., Brooklyn.

SALESMAN-BUYER, food products, import-export experience, canned goods, dried fruits, nuts. Slater, 1,575 Eastern Parkway, Brooklyn.

SALESMAN (31), experienced, established, wants strong garment specialty main line for Pennsylvania and New York. D 517 Times.

SALESMAN or salesmanager, with eighteen years' experience on sales and purchasing in mill supplies. Address Box 745, 1,104 Main St., Brooklyn.

SALESMAN, traveling, with large acquaintance among manufacturers, desires to handle staple line. A 74 Times.

SALESMAN 25, 2 years' experience; city or road; successful record. F 90 Times.

SECRETARY—College man, 25, recently returned extensive trip Europe, seeks engagement, busy executive need of experienced, wide-awake conscientious assistant. J 572 Times.

SECRETARY-STENOGRAPHER, Christian, exceptional ability, thoroughly experienced, seeks responsible offer; well educated; A-1 credentials. G 723 Times Downtown.

SHIPPING CLERK, first class, 10 years' experience in traffic, trucking, capable of handling large business; desires permanent position. N 974 Times Downtown.

STENOGRAPHER-SECRETARY, 26, thoroughly experienced, well educated; very capable assume responsibilities; highest recommendation; $25. B 811 Times Downtown.

STENOGRAPHER, office assistant, desires position; advancement; excellent references. D 518 Times.

STENOGRAPHER, 26, Christian; 6 years' experience; best references; $35. D 509 Times.

STENOGRAPHER, expert, 25, knowledge bookkeeping; conscientious, intelligent; $30. B 827 Times Downtown.

SUPERINTENDENT, construction, 40; high-class references, 20 yrs., steel, concrete, alterations. D 514 Times.

TAILOR, expert ladies', single, will consider anything in the line; any place. D 504 Times.

TRAFFIC MANAGER — Million-dollar concern; 10 years' experience. E 152 Times.

YOUNG MAN, 24, well educated, 8 years' office, business experience, correspondent, shorthand, sales, advertising, executive and manufacturing assistant, desires responsible position with mercantile concern; excellent references. G 901 Times Downtown.

YOUNG MAN seeks position; speaks French, Italian, German, English; good computometer operator; would travel in foreign countries. Write B. Balson, 491 Central Av., Newark.

YOUNG MAN, 26, Christian, well educated, desires connect brokerage firm; journalistic training, good correspondent; statistical or correspondence department preferred. H 863 Times Downtown.

YOUNG MAN, 25; is convincing, intelligent talker and persistent; invites correspondence from concerns in need of an active, wide-awake, energetic seller. Write Hustler, Post Office Box 287, Madison Square Station.

YOUNG MAN 18, honest, willing worker, desires position at once; clerical preferred; best references. G 730 Times Downtown.

YOUNG MAN, 24 years, wants clerical position; high school and college education; English, German, Spanish and Italian; references. Hansen, 320 9th St., Brooklyn.

YOUNG MAN, 19, knowledge bookkeeping, stenography, Spanish, high-grade references, desires position. B 814 Times Downtown.

YOUNG MAN, 25, reliable, high school education, desires position in mercantile concern; willing to commence at small salary; business experience; A1 references. F 383 Times.

YOUNG MAN, 21, 3 years' business experience, desires position at anything with future; salary secondary; references. Irving Grossman, 460 43d St., Edgemere, L. I.

YOUNG MAN, 25, with 10 years' experience in office routine, wants position office of clubhouse or hotel; $100 month, meals; references. J 569 Times.

YOUNG MAN 21, good education, excellent business and selling experience, seeks connection offering good prospects. H 858 Times Downtown.

YOUNG MAN, executive ability in efficiency of directing laborers, trucks, warehouse or pier, desires connection with reliable concern. G 850 Times Downtown.

YOUNG MAN, textiles, 5 years' experience, practical business and theoretical knowledge; understands buying and selling. D 76 Times.

YOUNG MAN, 21, mercantile experience, desires position offering advancement. D 501 Times.

YOUNG MAN, 24, seeks position as stock clerk, where merit means future. Joseph Eisenberg, 14 East 111th.

YOUNG MAN, high school graduate, 7 years' experience with efficiency, desires permanent connection. A 424 Times.

YOUNG MAN, 19 years, desires clerical position; bright, active, intelligent; moderate salary to start. G 686 Times Downtown.

YOUNG MAN, 21, desires position with commercial house, at anything; four years' experience. A 419 Times.

YOUNG MAN desires clerical work evenings, 6 to 12 P. M. Box 76 Times.

YOUNG MAN, student, desires position summer hotel or camp. D 104 Times.

YOUNG MAN, willing to work, farm or boarding house. F 107 Times.

YOUNG MAN, 21, willing worker, desires position. Benj. Stern, 86 Charles St.

YOUNG MAN wishes to learn a trade. E 142 Times.

YOUNG MAN — Stenographer, secretary or assistant to executive. A 415 Times.

YOUNG MAN, college student, desires Summer employment. A 410 Times.

YOUNG MAN, 21, typist; one year's experience salesman. G 715 Times Downtown.

HELP WANTED—Female.

ADVERTISING SOLICITORS (classified) with newspaper or agency experience; salary. William Olack, 1,133 Broadway.

ARTIST, colorist on photographs; must be experienced. Call Underwood & Underwood, 6 East 39th St.

ASSISTANT BOOKKEEPER—Lady required in large insurance brokerage office; knowledge of return premiums desired. Write stating age, salary desired, to S 817 Times Downtown.

ASSISTANT BOOKKEEPER wanted by advertising agency; must have had experience in advertising, billing and checking. Apply Room 701, Trieune Building.

ASSISTANT BOOKKEEPER and typist; young woman; Christian firm; importing and exporting; state age, experience and salary wanted. G 876 Times Downtown.

BILLING CLERK.

Elliott-Fisher; exceptional opportunity, permanent position for neat young lady; must be quick and accurate at figures; knowledge of bookkeeping desired but not essential; bonus after six months; state age, qualifications and salary desired. Write N. Y., 200 Cable Building.

BILLING CLERK, experienced, young lady, familiar office routine; state age, experience, salary. Write S. H., 324 3d Av.

BILLING CLERK to operate Hemmingson machine. Apply American Brass & Copper Co., 128 Lafayette St.

BOOKKEEPER, 21, 2 years' experience; city or road; successful record. F 90 Times.

BOOKKEEPER—Experienced in double entry, good at figures, reply in own handwriting, stating experience and salary expected. V 906 Times Downtown.

BOOKKEEPER ASSISTANT, wholesale corporation; state age, experience, references, salary. M 831 Times.

BOOKKEEPER and typist, experienced; state experience, salary wanted; reference required. W 405 Times.

BOOKKEEPER—Electrical contractors; trial balances; write, stating experience, salary, &c. Whitely, 94 John St.

BOOKKEEPER AND STENOGRAPHER, experienced in real estate and insurance. Wolff, 1193 Lexington Av., 81st St.

BOOKKEEPER-ACCOUNTANT, thoroughly competent; controls; financial statements; $35. W 504 Times.

BOOKKEEPER — Experienced, knowledge stenography; hours, 9 to 5; state salary. G 730 Times Downtown.

BOOKKEEPER for garage in the Bronx. Call at 17 West 42d St., Room 401.

CASHIER, knowledge of bookkeeping and typing; splendid opportunity in office of large wholesale grocery concern; write, stating age, experience, if any, references. Austin, Nichols & Co., 120th St. and 3d Av.

CASHIER and bookkeeper, knowledge of stenography preferred; high-class Summer resort near New York; give experience and references. W 927 Times.

CHAMBERMAID for rooming house; full or half time; salary and good tips. Apply in person, 166 114th St., Rockaway Park, L. I. Blake, phone Belle Harbor 463.

CHAMBERMAID - WAITRESS, white, for country house. Call before 12:30. Mrs. E. Leo, 142 East 18th St. Stuyvesant 7309.

CLERICAL WORKERS,
FOR LARGE ACCOUNTING DEPARTMENT
APPLY 7TH FLOOR.
LANE BRYANT,
23 WEST 38TH.

CLERKS. CLERKS. CLERKS.
DO YOU WANT TO START AT THE BOTTOM IN A LARGE WHOLESALE HOUSE WITH A CHANCE TO ADVANCE UPON YOUR OWN MERIT? EXPERIENCE UNNECESSARY. WE WANT BRIGHT YOUNG WOMEN FOR CLERICAL WORK IN VARIOUS DEPARTMENTS. A GOOD OPPORTUNITY FOR THE RIGHT GIRLS. HOURS 8:30-5, SATURDAY 12; SALARY $14 A WEEK TO START, WHICH WILL BE INCREASED WHEN YOU MAKE GOOD. LADIES' REST ROOM AND CONGENIAL SURROUNDINGS. PLEASE MENTION AGE AND NATIONALITY. V 958 TIMES DOWNTOWN.

CLERKS—An opportunity for three young ladies of ability to connect with a large crotonne house; Christian concern; midtown location; excellent working conditions; hours 9 to 5; one ledger clerk; one for billing department, with some experience on comptometer or Monroe calculating machine; one general clerk, neat and accurate at figures; preference given to high or business school graduates. Write us in detail concerning your education, age, experience and salary desired. T 41 Times.

CLERKS AND TYPISTS WANTED.
Metropolitan Life Insurance Company; girls, 18 years of age and over; hours, 9 to 4:30 o'clock; salary to start $15; advancement within one to three months; luncheons served free; experience unnecessary. Apply in person between 9 and 4:30 o'clock, Room 5083 Metropolitan Building, 1 Madison Av., at 23d St., New York City.

CLERK—Export and import firm has an opening for a bright young lady in clerical dept.; previous experience is not essential but a quick mind, adjustable nature and rounded education is necessary; high school graduate only will be considered; give full particulars as to your education, experience, if any, and salary desired. S 807 Times Downtown.

CLERKS.
We have several vacancies in our cost department for bright and accurate girls; steady positions; with excellent chance for advancement; good salary to start. Apply
THE GREAT ATLANTIC & PACIFIC TEA CO.
FOOT OF COMMERCE ST., BROOKLYN.

CLERK to open, distribute and make proper accounting for mail in large publishing house; hours 8 P. M. to midnight; knowledge of typing essential; give age, telephone number and salary desired; six days a week, including Sunday. S 1076 Times Annex.

COMPTOMETER OPERATOR FOR AUDIT WORK. APPLY ARNOLD CONSTABLE & CO., 40TH ST. & 5TH AV., 5TH FLOOR.

CORSETIERE,
WANTED BY LARGE SPECIALTY SHOP.
APPLY 7TH FLOOR.
LANE BRYANT,
23 WEST 38TH.

DESIGNER
ON SATIN FOR STREET AND AFTERNOON WEAR; ALSO ON HIGH-CLASS GOWNS; MUST BE ABLE TO COMMAND LARGE SALARY. BOX 128, 1690 ST. JAMES BLDG.

DICTAPHONE OPERATORS.
A large downtown corporation has a vacancy for two accurate and rapid operators; we are interested in girls who pride themselves on neat and conscientious work, hours, 9 to 5; salary, $27; advancement according to ability; state age, experience and religion. Box 115, 1626 St. James Building.

DICTAPHONE OPERATOR, young lady in office, wholesale cotton goods house; permanent position; when replying give age, experience and salary desired. Address J. R. S., 50 White St.

DICTAPHONE OPERATOR, experienced, desired in the office of manufacturing export house; state full particulars, age and salary. G 714 Times Downtown.

DICTAPHONE OPERATOR, rapid, accurate transcriber; preferably with experience in technical dictation; light, pleasant office. McGraw-Hill Co., 10th Av. and 36th.

DICTAPHONE OPERATOR, experienced, wanted; good salary; good hours; attractive offices. 600 Lexington Av.

DRAPERS.
Thoroughly experienced; in wholesale dressmaking house.
HEIMERDINGER,
141 MADISON AV.

DRAPERS
Only experienced on high class handmade gowns need apply; hours 8-5:30; 1 o'clock Saturday. 6th floor, 19 West 46th St.

ELLIOTT-FISHER OPERATOR—Young lady, for billing department, large corporation; steady employment and good opportunity for an accurate, intelligent, dependable worker. Call after 10 A. M., Miss Riedel, 9th floor, 40 Wall St., New York.

ELEVATOR OPERATOR—Girl to operate elevator in small hospital. S 861 Times Downtown.

FINISHERS AND IMPROVERS
ON HIGH-CLASS GOWNS; wholesale dressmaking house.
HEIMERDINGER,
141 MADISON AV.

GENERAL HOUSEWORKER for Bronxville, for family 3 adults and 3 children; good pay; no washing. Call Room 1003, 19 West 44th St., between 5 and 6 P. M. Friday.

GIRLS AND YOUNG WOMEN
TO HANDLE LONG-DISTANCE TELEPHONE CALLS; $15 PER WEEK TO START; PERMANENT POSITION, with the very best working conditions; regular and frequent increases in salary; ADDITIONAL MONEY for special hours. Apply at Ground Floor, 24 Walker St. THE AMERICAN TELEPHONE AND TELEGRAPH CO.

GIRLS FOR CLERICAL WORK IN OFFICE AND GENERAL HELP IN SHOWROOM OF SILK MANUFACTORY; HOURS ARE FROM 8:30 A. M. TO 6 P. M.; HALF DAY SATURDAY ALL YEAR; WAGES TO START; ADVANCE OF OFFICE IN AT 23D ST. AND 5TH AV.; APPLY IN OWN HANDWRITING. L. O. 960 TIMES DOWNTOWN.

GIRL wanted; general office work; experience unnecessary; $15 per week to start; 2 weeks' vacation in the Fall. Address, giving age, references, Box 823, City Hall Station, New York City.

GIRLS, clerical work, large insurance company; salary to start $12; excellent chance for advancement. B 817 Times Downtown.

GRAPHOTYPE OPERATOR.
Young woman experienced in operating Graphotype and Addressograph machines; hours 9 to 6, 12:30 on Saturday. McGraw-Hill Co., 10th Av. and 36th St.

HELP WANTED—Female.

GIRLS—WOMEN
OF SPECIAL INTEREST TO THOSE LIVING IN BROOKLYN OR BUILDINGS ARE LOCATED THREE MINUTES' WALK FROM THE SANDS STREET STATION AT BROOKLYN BRIDGE, EASILY ACCESSIBLE FROM ALL PARTS OF BROOKLYN. VACANCIES NOW FOR ORDER SELECTORS, STOCK PEOPLE, WRAPPERS, EXAMINERS. IF YOU HAVE TRIED FACTORY WORK AND DO NOT LIKE IT, IF YOU ARE INEXPERIENCED, IF YOU ARE EXPERIENCED WE CAN PLACE YOU IN INTERESTING WORK IN OUR GENERAL MERCHANDISE DEPARTMENTS; PERMANENT POSITIONS; MINIMUM PAY $13 PER WEEK. CALL AT ONCE.
THE CHARLES WILLIAM STORES,
25 WASHINGTON ST., BROOKLYN, N. Y.

GIRL wanted for clerical and office work. 306 3d Ave. A. Weiss Drug Co.

HOSTESS ASSISTANT; hours short; permanent position. Apply before 11 A. M., Mary Elizabeth Tea Room, 302 5th Av.

HOUSEKEEPER—Widow wants educated middle-aged Scotch, English or Danish woman as working housekeeper in country; good home, with moderate salary. Phone Murray Hill 6089, Mr. Macdonald, except Sunday.

HOUSEWORKER to go to mountains for Summer; must be good cook; German girl preferred; references. Apt. 6b, 380 Riverside Drive.

HOUSEWORKER—General, reliable woman; family three; no washing; seashore July 1st to October. Telephone Gramercy 1510 between 9 and 10.

HOUSEWORKER, general, for family of 2; good home and wages. Boulevard 6299, 15 Fife St., Forest Hills.

HOUSEWORKER wanted; private family; seashore; also cook. Chariat, 1025 Prospect Place, Brooklyn.

INTERVIEWER.
A high class position is open to the woman who can successfully interview consumers and explain the quality and uses of a high grade washing product. (No samples carried by interviewer.) Must be refined, energetic and willing to work hard and conscientiously but need not necessarily be experienced in this line of work. Permanent position with good salary is offered to the right woman. Give full details as to experience and education and state age and salary desired. Box 108, 209 Cable Bldg.

KITCHEN AND DINING ROOM WORK.
OPENINGS FOR SEVERAL WOMEN, 35 OR UNDER, FOR GENERAL WORK IN EMPLOYEES' LUNCH ROOM; WAGES $17 to $20., INCLUDING HOT LUNCH.
APPLY AT
MANHATTAN
1,135 BROADWAY, COR. 27TH ST.
8 A. M. TO 2 P. M.
BRONX
370 EAST 150TH STREET
9 A. M. TO 5 P. M.

LADY'S MAID who is thoroughly competent and efficient; good packer and seamstress, not over 35; country in Summer; English preferred; only one who has had previous experience need apply; state nationality, age and wages expected. V 931 Times Downtown.

MATRON — WANTED, A MIDDLE-AGED, INTELLIGENT WOMAN AS MATRON FOR A SMALL HOSPITAL; EASY WORK AND GOOD PAY. BETH DAVID HOSPITAL, 162 Lexington Ave.

MILLINER—Able to make elaborate hats for theatrical purposes. Madame Haverstick, 353 West 48th St.

MODELS, SIZES 16—18.
FOR HIGH CLASS COAT HOUSE; STEADY POSITION; VERY GOOD SALARY.
WEINSTEIN & BROS., INC.,
150 MADISON AV.

MODEL, stylish, good looking young girl; size 18 or 36, for high-class gowns; excellent position for right girl; references required. Corbeau et Cie, 29 West 36th, 8th floor.

MODELS, SIZE 16.
TALL, ATTRACTIVE.
WHOLESALE DRESS HOUSE.
ROTH COSTUMES, 33 EAST 38D.

MODELS, SIZES 18.
Stylish young ladies for costumes. E. A. Robertson Co., 303 5th Av.

NURSE, experienced, best references required, for two children; age 5; willing to go to Long Beach for Summer; salary $90 per month. Apply Bandler, Room 1508, 8 West 40th.

NURSE, experienced, for infants, 3 children, 8 months and 2 years; references; Adirondacks during Summer. Apt. 3C, 838 West End Av. Telephone Riverside 7204.

NURSE, for infant 3 months old; one willing to assist with light household duties; high salary. Steinmiller, 75 Ft. Washington Av. Phone Audubon 7960.

NURSE OR MOTHER'S HELPER, white, for New Rochelle; reference. Phone Cathedral 8128 or call 415 West 115th St., between 1 and 3 o'clock Friday.

NURSE, competent, baby, to take charge 1-year-old boy; excellent home, good salary; best references. Call between 9 and 12 A. M., Lillienthal, 510 West 93d.

NURSES, graduates; $90 monthly with full maintenance free; night duty. Melrose 2235.

NURSE, experienced, for infant; references. Telephone Main 3094, 115 Willow St., Brooklyn.

NURSE for girls, 10, 7 and 4. David, 541 North Broad St., Elizabeth.

OFFICE GIRLS—Large office, downtown, near City Hall, is in need of a few neat appearing and refined young ladies for general duties, such as billing, typing, figuring, &c.; no experience necessary; pleasant surroundings; hours 9:00 to 5:15; write full particulars. S. I. Co., 9,025 Van Wyck Av., Jamaica, N.Y.

OFFICE GIRLS—Large office, downtown, near City Hall, is in need of a few neat appearing and refined young ladies for general duties, such as billing, typing, figuring, &c.; no experience necessary; pleasant surroundings; hours 9:00 to 5:15; write full particulars as to your education, experience, if any, and salary desired. S 807 Times Downtown.

CLERKS.
We have several vacancies in our cost department for bright and accurate girls; steady positions; with excellent chance for advancement; good salary to start. Apply
THE GREAT ATLANTIC & PACIFIC TEA CO.
FOOT OF COMMERCE ST., BROOKLYN.

CLERK to open, distribute and make proper accounting for mail in large publishing house; hours 8 P. M. to midnight; knowledge of typing essential; give age, telephone number and salary desired; six days a week, including Sunday. S 1076 Times Annex.

COMPTOMETER OPERATOR FOR AUDIT WORK. APPLY ARNOLD CONSTABLE & CO., 40TH ST. & 5TH AV., 5TH FLOOR.

CORSETIERE,
WANTED BY LARGE SPECIALTY SHOP.
APPLY 7TH FLOOR.
LANE BRYANT,
23 WEST 38TH.

DESIGNER
ON SATIN FOR STREET AND AFTERNOON WEAR; ALSO ON HIGH-CLASS GOWNS; MUST BE ABLE TO COMMAND LARGE SALARY. BOX 128, 1690 ST. JAMES BLDG.

DICTAPHONE OPERATORS.
A large downtown corporation has a vacancy for two accurate and rapid operators; we are interested in girls who pride themselves on neat and conscientious work, hours, 9 to 5; salary, $27; advancement according to ability; state age, experience and religion. Box 115, 1626 St. James Building.

DICTAPHONE OPERATOR, young lady in office, wholesale cotton goods house; permanent position; when replying give age, experience and salary desired. Address J. R. S., 50 White St.

DICTAPHONE OPERATOR, experienced, desired in the office of manufacturing export house; state full particulars, age and salary. G 714 Times Downtown.

DICTAPHONE OPERATOR, rapid, accurate transcriber; preferably with experience in technical dictation; light, pleasant office. McGraw-Hill Co., 10th Av. and 36th.

DICTAPHONE OPERATOR, experienced, wanted; good salary; good hours; attractive offices. 600 Lexington Av.

DRAPERS.
Thoroughly experienced; in wholesale dressmaking house.
HEIMERDINGER,
141 MADISON AV.

DRAPERS
Only experienced on high class handmade gowns need apply; hours 8-5:30; 1 o'clock Saturday. 6th floor, 19 West 46th St.

ELLIOTT-FISHER OPERATOR—Young lady, for billing department, large corporation; steady employment and good opportunity for an accurate, intelligent, dependable worker. Call after 10 A. M., Miss Riedel, 9th floor, 40 Wall St., New York.

ELEVATOR OPERATOR—Girl to operate elevator in small hospital. S 861 Times Downtown.

FINISHERS AND IMPROVERS
ON HIGH-CLASS GOWNS; wholesale dressmaking house.
HEIMERDINGER,
141 MADISON AV.

GENERAL HOUSEWORKER for Bronxville, for family 3 adults and 3 children; good pay; no washing. Call Room 1003, 19 West 44th St., between 5 and 6 P. M. Friday.

GIRLS AND YOUNG WOMEN
TO HANDLE LONG-DISTANCE TELEPHONE CALLS; $15 PER WEEK TO START; PERMANENT POSITION, with the very best working conditions; regular and frequent increases in salary; ADDITIONAL MONEY for special hours. Apply at Ground Floor, 24 Walker St. THE AMERICAN TELEPHONE AND TELEGRAPH CO.

GIRLS FOR CLERICAL WORK IN OFFICE AND GENERAL HELP IN SHOWROOM OF SILK MANUFACTORY; HOURS ARE FROM 8:30 A. M. TO 6 P. M.; HALF DAY SATURDAY ALL YEAR; WAGES TO START; ADVANCE OF OFFICE IN AT 23D ST. AND 5TH AV.; APPLY IN OWN HANDWRITING. L. O. 960 TIMES DOWNTOWN.

GIRL wanted; general office work; experience unnecessary; $15 per week to start; 2 weeks' vacation in the Fall. Address, giving age, references, Box 823, City Hall Station, New York City.

GIRLS, clerical work, large insurance company; salary to start $12; excellent chance for advancement. B 817 Times Downtown.

GRAPHOTYPE OPERATOR.
Young woman experienced in operating Graphotype and Addressograph machines; hours 9 to 6, 12:30 on Saturday. McGraw-Hill Co., 10th Av. and 36th St.

HELP WANTED—Female.

STENOGRAPHER.
YOUNG WOMAN, ABOUT 25 YEARS OF AGE, WITH EXPERIENCE IN STENOGRAPHIC WORK, WHO IS CAREFUL, RAPID AND ACCURATE, WILL FIND THIS A GOOD OPPORTUNITY FOR ASSUMING RESPONSIBILITY; IN YOUR LETTER MENTION EDUCATION, PAST EXPERIENCE, WITH WHOM EARNED AND CHURCH AFFILIATION. D 934 TIMES DOWNTOWN.

STENOGRAPHER required immediately by old established mercantile house; must have had some experience and be accurate; permanent position; pleasant downtown office; state experience, religion, age and salary expected in your reply. G 719 Times Downtown.

STENOGRAPHER
Large Christian manufacturing concern on the West Side requires the services of young lady for stenographic work in factory offices; starting salary $22; advancement. CALL COLUMBUS 4040 FOR APPOINTMENT

STENOGRAPHER—Young lady wanted in office of large oil corporation; must be of neat appearance and accurate; permanent position with good opportunities; state age, references, experience and religion; salary to start, $110 per month. V 937 Times Downtown.

STENOGRAPHER—Downtown import house requires experienced stenographer with knowledge bookkeeping; good salary to start and advancement to quick, reliable worker. H 821 Times Downtown.

STENOGRAPHER (Christian firm) with high school education and one or two years' business experience; hours 8:30 to 5, Saturday 12; steady position; near Pennsylvania Station; $20 to start. P. D., Box 25, General Post Office.

STENOGRAPHER-BOOKKEEPER — Young lady with 5 years' business experience; competent to take full charge of correspondence and accounts and bookkeeping thoroughly; permanent position; state salary. C. R., 207 Times.

STENOGRAPHER, first-class, with secretarial experience, wanted by Christian firm; good pay, delightful surroundings; hours 9:30 to 5:15; write full particulars. S. I. Co., 9,025 Van Wyck Av., Jamaica, N.Y.

STENOGRAPHER, experienced, with best references, wanted by large export and import firm; salary about $20 to start; permanent position; write full particulars. T 39 Times.

STENOGRAPHER for Brooklyn office, thoroughly experienced, for responsible position; salary $25. Apply, stating education, experience, nationality, religion, &c., H 825 Times Downtown.

STENOGRAPHER, experienced, for office of large manufacturing concern; advancement assured to right young lady; salary to start, $20 to $22. Write, stating age and experience in detail. Room 1106, 1,170 Broadway.

STENOGRAPHER, thoroughly experienced and competent; one with law office experience preferred; salary $125 monthly. Apply Mr. Hawley, Hotel Ashton, 93d St. and Madison Av.

STENOGRAPHER—Young lady, neat, accurate, preferably one with lumber experience; state salary desired. Apply only by letter, Continental Lumber Co., 132 Nassau St.

STENOGRAPHER and typist; temporary position from middle of July to middle of August, with possibility that the position may become permanent; state experience, salary desired &c. B 806 Times Downtown.

STENOGRAPHER,
experienced, permanent position with large manufacturing corporation; state age, experience and salary. T. D., 278 Times Downtown.

STENOGRAPHER, bright, neat girl, with some experience, familiar with office routine; state salary, experience and salary desired. H. M., 106 Times.

STENOGRAPHER and typist, efficient, with woolen commission house; experience in line preferred but not essential; state salary, experience, &c. S 849 Times Downtown.

STENOGRAPHER—Young lady wanted by large wholesale house; state age, experience and salary expected. G 725 Times Downtown.

STENOGRAPHER, experienced, permanent, with large exporters; knowledge petroleum industry preferable. S 960 Times Downtown.

STENOGRAPHER in large retail stationary store; no objection to bright beginner; state age, experience and salary. S 854 Times Downtown.

STENOGRAPHERS—Must have had previous experience; Christian firm. Musical Instrument Sales Co., 673 8th Av. (near 43d St.), New York City.

STENOGRAPHER, beginner, wanted; must be neat and willing worker; salary $15 to start; state age and reference. S 847 Times Downtown.

STENOGRAPHER, young lady for Brookly

Classified Advertising Rates.

The New York Times

Count six words to an agate line. Per Agate (Minimum space two lines.) Line.

Agents Wanted	60c
Apartments to Let and Wanted	55c
Automobile Exchange	60c
Boarders and Board Wanted	45c
Country Board	55c
Employment Agencies	65c
For Sale	60c
Furnished Rooms and Rooms Wanted	45c
Help Wanted	50c
Lost and Found (Sunday 60c)	55c
Mortgage Loans	60c
Real Estate, &c.	55c
Situations Wanted	40c

Business Opportunities (Agate Caps 20) 12c Per Word.
Buyers' Wants 12c

For insertion in the Sunday edition, Real Estate display and Automobile Exchange advertisements must be received in the Times Building by 6 P. M. today. Business Opportunities and other classified announcements by 12 o'clock noon tomorrow (Saturday). For insertion in the daily edition, classified advertisements must be received by 5 P. M. on the day preceding insertion.

HELP WANTED—Male.

FOREMAN.

A live foreman with pep and precision to take charge of department assembling lights, electrical apparatus: A-1 man. Times.

FOUNDRY FOREMAN (SPEAK SPANISH), EXPERIENCED IN MALLEABLE IRON FOUNDRY; ONE OF THE LARGEST FOUNDRIES IN COUNTRY; POSITION OUTSIDE OF NEW YORK; MUST BE FIRST-CLASS MAN, IN ANSWERING STATE AGE, MARRIED OR SINGLE, NATIONALITY AND EXPERIENCE IN FULL. MUST SPEAK SPANISH. SEND ANSWER TO CITY HALL STATION, POST OFFICE BOX 660, NEW YORK CITY.

GROOM, single man. Apply to Robert Sama, Katonah, N. Y.

HALLBOYS—Young men; Jewish hospital. Classon and St. Marks Avs., Brooklyn.

IMPORT MAN, thoroughly experienced, by well-established custom house broker; excellent future. Address full particulars, stating salary, to S 859 Times Downtown.

INSTRUMENT MAKERS.

MEN EXPERIENCED MAKING ELECTRICAL MEASURING INSTRUMENTS; IT WILL PAY YOU TO CONSIDER IF YOU WANT PERMANENCY AND GOOD WAGES; POSITIONS IN CITY OF 100,000; A GOOD PLACE TO LIVE. SEND FOR APPLICATION BLANKS AND WE WILL MAKE OFFER THROUGH MAIL OR WILL ARRANGE INTERVIEWS. ADDRESS CITY HALL STATION, POST OFFICE BOX 680, NEW YORK CITY.

JAPANESE STUDENT—Home, small salary in return for slight services. Artist, Rhinelander 6581.

KNITTERS, experienced on circular machine. Spitzer, 220 Zaret St., Brooklyn.

LABORATORY ASSISTANT for testing aniline colors, experienced in application to textiles, paper, leather, &c.; write stating age, experience, nationality, salary expected. Y 2451 Times Annex.

LABORERS wanted; wages $4 a day. Apply to Woodlawn Cemetery, 233d St. and Webster Av.

LEDGER CLERK to take care of customers' ledgers in large silk house; previous experience essential. Please write, stating experience and salary required. V 630 Times Downtown.

MAN, between 23 and 30, wanted by downtown Christian corporation to assist cashier; this man should possess initiative, tact and judgment combined, with some experience in financial matters; in reply state age, experience and entrance salary expected. S 837 Times Downtown.

MAN wanted, with thorough knowledge of Ford parts, to work in stock room and fill orders; experience essential; opportunity for advancement. Apply Mr. Michell, Times Square Auto Supply Co., 50th St. and Broadway.

MAN wanted, about 35, to handle payroll and employ help in old established manufacturing business; steady position offered; state experience and give references in full. W 798 Times.

MAN, elderly, wanted to act as messenger in a large office; light work and steady employment for the right man. Call Morse International Agency, 449 4th Av.

MANAGER—A good opportunity is open to a responsible man capable of managing a ladies' cloak and suit store; this store is long established and capable of doing about $200,000 business annually; good salary to start and bonus if qualified. Write full particulars, T 54 Times.

MANAGERS.

Opportunity is offered to young men who have had experience in selling cigars, stationery, &c., to connect with large organization with chain stores; those willing to go out of New York; state fully age, experience and salary expected. Address, Store, Post Office Box 361, Downtown.

MANAGER—Opportunity offered first class man experienced in manufacturing mattresses and springs to connect with a first-class house; state age, experience and salary expected. B 947 Times, Harlem.

MANAGER—Bakery, restaurant experience; bonded; reference; good pay. C 1157 Times Harlem.

MECHANIC—Expert on planer, lathe, radial drill, &c., required to set up own work and to operate from blueprints. Fabric Cleaning Machinery Co., Building 86, Bush Terminal, 47th St. (near 2d Av.), Brooklyn.

MECHANICAL DRAFTSMAN for an industrial plant located in Elizabeth, N. J.; good opportunity for right man to graduate from the board; state age, experience and salary expected. Address M. 8., Box 500 Times Downtown.

MEN. MEN. MEN. MEN.

A GOOD OPPORTUNITY.

DO YOU WANT TO START AT THE BOTTOM IN A LARGE WHOLESALE HOUSE WITH A CHANCE TO ADVANCE IN YOUR OWN MERIT? WE WANT MEN NOT OVER 35 YEARS OLD, STRONG TO PITCH IN AND PACK BUNDLES OF PRINTED MATTER; BUT THEY MUST BE GOOD ENOUGH AT FIGURES TO TALLY SAME. THIS IS NOT UNSKILLED LABOR, BUT AN OPPORTUNITY FOR YOUNG MEN TO LEARN OUR BUSINESS AND GROW UP WITH SAME IN TIME. MEN 35 CAN QUALIFY. SALARY $20 A WEEK TO START. ADVANCEMENT DEPENDS UPON YOUR OWN MERIT. HOURS, 8 TO 5 DAILY; SATURDAY 8 TO 12; NO AM OR OVERTIME. PLEASE MENTION AGE, BUSINESS EXPERIENCE AND NATIONALITY. V 987 TIMES DOWNTOWN.

MEN

as messengers for office; light work on outside errands; $12. Apply 881 4th Av., 12th floor.

MEN to solder type. Gourland Typewriter Mfg. Co., Inc., 35 Ormond Place, Brooklyn.

MESSENGER BOYS wanted for large downtown financial institution; ability recognized promptly by promotion. V 947 Times Downtown.

MILLING MACHINE HANDS.

EXCELLENT OPPORTUNITY FOR MEN WHO CAN SET UP THEIR OWN WORK. 44-HOUR SHOP, WITH ALL MODERN CONDITIONS; DAY WORK IN PRODUCTION 4 WEEKS; NIGHT WILL BE REQUIRED TO WORK FROM BLUE PRINTS. APPLY 8:30 TO 3.

MERGENTHALER LINOTYPE CO., PARK AV. AND HALL ST., BROOKLYN.

MILLWRIGHT WANTED—Shafting expert to install grinding machinery in New Jersey plant; must be competent and experienced; immediate. W 505 Times.

MULTIGRAPH OPERATOR, experienced. Reply to 113 E. 24th St., top floor.

OFFICE ASSISTANT—One who is inclined to give more consideration to a technical business education than to initial salary; high school graduate preferred; $50 monthly to start; Christian firm. Apply Brookmire Economic Service, 50 Pine St.

OFFICE ASSISTANT; one understanding stenography and can assist bookkeeper to learn the paper business and make himself generally useful; give full particulars in first letter; credentials necessary. W 311 Times.

OFFICE MEN AND LEDGER CLERKS.

Large dry goods commission house has vacancies for several office men and competent ledger clerks thoroughly familiar with customers' ledger work; state age, experience, salary desired. H 820 Times Downtown.

OFFICE ASSISTANT—Experienced, intelligent and capable, to assist busy executive; knowledge of bookkeeping and typewriting essential; state age and salary. M. F., 862 Times Downtown.

OFFICE BOY Wanted, must be bright and neat in appearance; opportunity for advancement; good salary. Mexican Petroleum Corp., Room 2800, 120 Broadway.

OFFICE ASSISTANT, bright young man, preferably with a little knowledge of typewriting, good salary to right party. Firm, George Rahmann & Co., 31 Spruce St.

OFFICE BOYS, large insurance company; good chance for advancement. Address P. O. Box 326 City Hall Sta., N. Y.

OPERATOR, elevator and switchboard. Apply Superintendent, 66 West 9th.

PACKERS.

$20 and bonus; experienced men wanted; 44½ hours a week; half day Saturday.

The Butterick Publishing Co., Spring and MacDougal Sts., N. Y.

Take 7th Av. subway to Houston St.

PACKERS (WHITE) WANTED, BY W. J. SLOANE; MUST UNDERSTAND SEWING AND BURLAPPING AND HANDLING LARGE CASES. CALL 535 WEST 29TH.

PHARMACIST, registered in New Jersey, for our Hoboken store; good position for capable man; also relief man and experienced saleswoman. Apply or address The Standard Drug Co., 215 Fulton St., N. Y. C.

PHOTOGRAPHER, on outside commercial work, experienced; man only; wonderful position with good prospects for advancement. Call Underwood & Underwood, 6 East 39th St.

PHOTOGRAPHIC stock house salesman; one accustomed to handling retail customers and make himself generally useful. Glockner & Newby Co., 9 Cortlandt St.

HELP WANTED—Male.

PHOTOGRAPHER, expert, on copying, developing and printing; state experience and salary expected. Box 129, 1626 St. James Bldg.

PHOTOGRAPHIC dark room man, experienced in developing and printing amateur work. Glockner & Newby Co., 9 Cortlandt St.

PHYSICIAN WANTED—Must have Michigan license, and health, over 45 years of age; for reliable advertising office; permanent position. Apply by mail, Max Weiss, 857 Broadway, City.

PORTERS—Office building, must be able-bodied men; general work, cleaning, moving furnitures; good pay. Apply Supt., Room 106, 76 Liberty St., City.

PORTER, light, to make himself useful around show room. Sportsmen's Headquarters, 469 5th Av., City.

PORTERS wanted by Aeolian Concert Hall, Apply Harry Trocourt, 34 West 43d.

RECEIVING AND SHIPPING CLERK.

MAN WITH EXPERIENCE IN EITHER DRY GOODS OR PUBLIC WAREHOUSE PREFERRED; STATE AGE, EXPERIENCE, NATIONALITY, REFERENCES. T. T., 246 TIMES DOWNTOWN.

REPRESENTATIVE WHO CAN COMMAND ATTENTION AND EXPLAIN EFFECTIVELY A METHOD WHEREBY SECURITY HOUSES CAN SELL THEIR STOCK; SALARY OR COMMISSION. CALL ROOM 1150, 47 WEST 34TH ST.

RESEARCH MAN—An unusual opportunity is offered by a large advertising agency to a young man experienced in commercial research work, making investigations and studying market conditions, making intelligent and comprehensive reports; advertising agency experience, selling experience and training in the psychology of selling desirable; write in full, stating age, experience, salary desired. B 1044 Times Annex.

SALESMAN, ADVERTISING.

We offer an opportunity for earning above the ordinary to an experienced advertising salesman who is willing to give his utmost to his work and can correctly interpret the buy man's "no"; drawing account and commission. PLEASE do not call unless you have had at least two years' experience selling display advertising on a newspaper or trade paper. Mr. Saul Brown, Advertising Manager, Daily Garment News, 231 5th Av.

SALESMAN.

THE NEW YORK TIMES War Volume Sales Department is desirous of getting in touch with a limited number of capable, clean-cut men who are in a position to assist in placing the Volumes, published by THE NEW YORK TIMES CO., in homes, libraries and institutions of various kinds; U. S. Army recently placed 52 sets in army posts; very attractive commission arrangements will be made. Call H. S. Hartman, 215 West 43d St.

SALESMEN—MOTOR TRUCK SALESMEN WANTED; SEVERAL HIGH-CLASS SALESMEN IN THE METROPOLITAN DISTRICT; ALSO WHOLESALE TERRITORY; ONE OF THE FINEST TRUCKS IN THE COUNTRY BACKED UP BY A REAL FACTORY AND A FIRST CLASS SERVICE STATION; ALL REPLIES TREATED CONFIDENTIALLY; COMMISSION BASIS. BELBAR AUTO CORP., 580 JACKSON AV., BRONX, N. Y. MELROSE 986.

SALESMEN—TRUCK.

We have 3 openings for young men familiar with truck transportation who can produce results and build a future for themselves. Reply by letter only for interview; salary or commission.

ELSEY MOTOR CO., Concourse at 188th St., New York City.

Representing Dodge Bros. cars, Chandler Motor cars and Republic trucks.

SALESMAN FOR GREATER NEW YORK WANTED BY COMPANY MANUFACTURING VIOLET RAY HIGH-FREQUENCY APPARATUS OF IMPROVED AND SUPERIOR TYPE; VERY GOOD OPPORTUNITY FOR AMBITIOUS AND EARNEST WORKER; MUST BE ACQUAINTED WITH VIOLET RAY HIGH-FREQUENCY LINE; SALARY AND COMMISSION. CENTRAL ELECTRICAL CO., 1,251 PROSPECT PLACE, BROOKLYN.

SALESMAN—THE AUTOMOBILE DEPARTMENT OF A REPRESENTATIVE FIRM OF INSURANCE BROKERS OFFERS A SPLENDID OPPORTUNITY TO A YOUNG MAN JUST ENTERING UPON A BUSINESS CAREER. MUST BE WELL EDUCATED AND OF PLEASING PERSONALITY; SALARY AND COMMISSION WITH EXCEPTIONAL ADVANCE FOR ADVANCEMENT. FOR INTERVIEW ADDRESS S 850 TIMES DOWNTOWN.

SALESMEN.

Bookmen: Cordially invited to call and inspect ENTIRELY NEW Subscription Proposition, selling from $3 to $84. Strong general appeal. Nothing like it on the market; new scientific selling plans. We furnish names of buyers and first-class leads. Drawing account against commission. An opportunity to make $200 a week up. Mr. Ballard, 50 Church St., Room 1954.

SALESMAN WANTED.

A LARGE IMPORT FIRM DESIRES SERVICES OF HIGH-CLASS SALESMAN, THOROUGHLY FAMILIAR WITH CHINESE DRAWN WORK AND PAN SILKS, TO DISPOSE OF CONSIGNMENTS AND ALSO TAKE IMPORT ORDERS ON SAMPLES; COMMISSION BASIS; EXCELLENT OPPORTUNITY. G 851 TIMES DOWNTOWN.

SALESMAN—BOYS' BLOUSES AND BOYS' SHIRTS; LARGE MANUFACTURING CONCERN HAS OPENING FOR SALESMAN; ONLY ONE NOW ENGAGED IN SELLING THE ABOVE LINE TO RETAIL AND DEPARTMENT STORE TRADE. WILL BE CONSIDERED; GOOD OPPORTUNITY FOR RIGHT MAN; COMMISSION BASIS. S 797 TIMES DOWNTOWN.

SALESMAN—Leading motor truck agency desires the services of several high class truck salesmen for their Newark branch. We want experienced men who have past records in this line. Excellent opportunities for a producer; liberal drawing account against commission. Write or phone Bethlehem Truck Co., 200 Halsey St., Newark. N. J. Market 9217.

SALESMAN on standard brand, high grade embalming fluid; high class, experienced man with personal acquaintance among rated undertakers and embalmers in Manhattan, Bronx and Staten Island; salary, drawing account and straight commissions; other lines in prospect; good future for right man. Address with full particulars, H 840 Times Downtown.

SALESMAN—Large food color manufacturers have openings for several high-grade traveling salesmen calling on wholesale bakers and confectioners, supply houses, ice cream and candy manufacturers, &c.; liberal commission and drawing account when proven; unusual opportunity for the live-wires, ambitious producing men. Phone for appointment, Franklin 2224.

SALESMAN wanted; experienced man with established trade for full line of sanitary belts, aprons, etc., to offer in conjunction with high grade sanitary napkins for New York City and vicinity; salary or drawing account; give full particulars when answering; only high class men considered; splendid opening for a real producer. H 841 Times Downtown.

SALESMEN having regular trade, clear, drug, notions, stationery accounts, to present for their consideration, on commission basis; a proposition indorsed by Senators, Congressmen, Governors, editors, &c.; Saturday, 10 to 5; Monday and Tuesday, 1 to 5. All Nations Playing Card Co., Bush Terminal Sales Building, 130 West 42d.

SALESMEN, SECURITY.

EXPERIENCED STOCKS, BONDS OR OTHER LINES, MUST BE LIVE WIRE; BEST MONEY MAKING PROPOSITION ON MARKET; COMMISSION AND DRAWING ACCOUNT. SEE MR. WOOD, 19 WEST 44TH ST., ROOM 1112, OR PHONE VANDERBILT 403 FOR APPOINTMENT.

SALESMEN—We can use two producers for local territory in Connecticut, New Jersey, Pennsylvania, Delaware, Virginia and West Virginia; experience in tires or auto accessories desirable; straight commission basis; should average better than $100 weekly. E. S., 658 Times Downtown.

SALES MANAGER'S ASSISTANT.

Young man with sales management experience, routing, follow up; knowledge of American loan, investment security with national corporation of high standing; give age, religion, experience, present salary. F 96 Times.

SALESMEN MAKE $100 A WEEK and even larger commissions selling $10 and $20 memberships; members save over 40% on guaranteed tires; save the jobber's profit on lubricating oil, dealer's profit on accessories. Call Suite 201, 5 Columbus Circle.

SALESMAN wanted, traveling, to handle a line of coats and bodies and battery supplies for long established concern, territory Southern States; prefer one with experience in this line or one who is at present handling shoe findings and wants to take this as a side line on a commission basis. W 515 Times.

SALESMEN.

An established and permanent organization needs two high-class salesmen; securities; commission basis; opportunity for advancement and earnings unlimited; experience not necessary. Call 19 West 44th St., Suite 617.

SALESMAN—Long established house has opening for salesman of Japanese silks; must be distinctly high calibre man, well educated and possessing good presence and a thorough knowledge of Japanese silk fabrics and acquaintance with the cutting up trade. Y 2490 Times Annex.

SALESMEN wanted to carry complete line of muslin underwear and dry goods through New York, New England and Pennsylvania State on a commission basis only; only those with experience and who have a following need apply. W 508 Times.

SALESMEN for out of town territory, must be experienced in specialty work on retail and jobbing grocery trade, permanent position for right men, salary and commission. Reply by letter, stating experiences, &c. Box 127, 1,658 Sist Annex, Bklyn.

SALESMEN—MOTOR TRUCK.

Drawing account and commission to competent men experienced selling 4- to 7-ton trucks around New York; references must accompany reply, stating age and where recently employed. J 476 Times.

HELP WANTED—Male.

SALESMEN.

Men with selling experience, or men wishing to become salesmen, are you looking for a prominent, profitable connection, an opportunity to show real sales ability and initiative to earn $100 to $500 or more per week? We are a well known investment house, handling only high class, dividend paying securities and can furnish you with proper training and assistance for you to obtain good results, if you have the ambition. This is an open letter to men wishing to become associated with an active and congenial organization. Call and see us at once and we will tell you about our offerings and liberal commission. An interview will benefit you. Room 415, 116 Nassau St., New York City.

SALESMAN

This is a bona fide effort to secure a high-calibred salesman of proven ability to secure contracts for a business promotion service; this concern has been established over half a century, has highest rating and repute and now supplies the largest concerns with its service; your earnings in commissions should be in excess of $10,000 due to co-operation rendered; this is permanent, due to renewal feature; in your replies state age, experience, when available and telephone number to receive consideration. W 501 Times.

SALESMAN, thoroughly experienced, entire territory open; must be experienced in selling high grade hand blocked and trimmed hats to the better trade; give full particulars and references; good opportunity for the right man; commission and salary. Box 161, 200 Cable Bldg.

SALES MANAGER—MOTOR TRUCK.

Qualified to handle correspondence and small sales force, selling only heavy motor trucks in New York district; state age and where employed past five years. J 442 Times.

SALESMEN—Chicago corporation has opening for specialty salesman selling nationally known business service; $11.40 sale nets you $3.80; men earning $25 daily; commission. W. L. Voorhees, Suite 617, 200 5th Ave.

SALESMEN—Wanted, 8 live-wire specialty salesmen to sell vino tonic, a product of great demand by wholesale and retail grocers; big money to be made; commission basis. Apply Room 1618, 150 Nassau St.

SALESMAN—Big calibre executive to sell our library service to leading prospects by appointment; $100 weekly. Apply Mr. De Lacey, Packard Library, 1,419 Broadway, Bryant 5004.

SALESMAN TO SOLICIT BUSINESS ON CUT EDGE RIBBON, BIAS BINDING AND EMBOSSING OF TEXTILES; EXCELLENT OPPORTUNITY AND SALARY; WRITE, STATING EXPERIENCE. W 448 TIMES.

SALESMEN wanted—Men to solicit motion picture advertising; small salary start; good chance of advancement; men who can produce results and only hustlers need apply by letter. M 496 Times.

SALESMEN—Several good men wanted to introduce patented garment; adapted for chauffeurs, motorcyclists and various wear; salary or commission. Apply 5th floor, 821 Broadway.

SALESMAN for printing plant; we require a live wire printing salesman; can offer him a greater salary and a larger territory; interview or write in strict confidence. Clifford & Lawton, 373 4th Av.

SALESMAN who is open for a good proposition with a high-grade silk shirt manufacturer, must have a good following of established trade; big opportunity for good man. Cohthorne Shirt Co., 410 Broadway.

SALESMAN — Certified public accountants want experienced successful producer of good personality; drawing account; commission; references; telephone. B 810 Times Downtown.

SALESMAN — An old-established firm requires a high-class salesman who has the ability to interview executives doing publicity work; good record, age; salary $100 weekly. T 40 Times.

SALESMEN wanted to sell an A-1 oil security over the telephone; will stand acid test; salary and commission. Call or phone Mr. Lowenfeld, John 888, 29 Liberty St., Room 709.

SALESMAN—Notions and fancy goods for city and local jewelry trade; good advancement for bright young man; commission. J. D. Zerwick, 56 Walker St.

SALESMEN—Clean-cut young men, to sell staple auto accessories; exclusive territory; side line or full time; commission. Room 605, 110 West 40th St.

SALESMAN—Lace importing concern wants experienced young man to call on cutting-up trade; strictly commission basis. W 502 Times.

SALESMAN—First-class oil and gasoline salesman; must have sold garage trade; good salary and commission. W 500 Times.

SALESMEN—Experienced men only to sell belt dress; highest commission. Call Hunters Point 1362.

SHIPPING CLERK, experienced, in a printing house. W 513 Times.

SECRETARY,

with thorough business training; good English scholar, experienced stenographer; references required. State full particulars in first letter, likes salary expected; strictly confidential. Address B. R., 141 Times.

SOLICITOR,
POLISH-AMERICAN.

23 TO 30 YEARS OF AGE, WHO HAS A WIDE ACQUAINTANCE AMONG POLISH SOCIETIES AND IMMIGRANTS; THIS POSITION IS IN EMPLOYMENT DEPARTMENT OF ONE OF WORLD'S LARGEST INDUSTRIAL CORPORATIONS, TO SOLICIT HELP; APPLICANT MUST BE ABLE TO SPEAK ENGLISH, POLISH AND RUSSIAN; OPPORTUNITY KNOCKS FOR A RIGHT YOUNG MAN; SALARY. ANSWER, WITH AGE AND QUALIFICATIONS, TO CITY HALL STATION, POST OFFICE BOX 660, NEW YORK CITY.

SPRING FITTERS and helpers on automobile springs; hand work; new and repairs; steady, all-the-year job. Philadelphia Spring Works, 1,439 N. Hutchinson St., Philadelphia.

STENOGRAPHER.—Must be experienced; one familiar with architectural terms preferred; write fully on own hand writing, stating age, nationality and salary expected; permanent position. Address Builder, W 520 Times.

STENOGRAPHER AND REMINGTON OPERATOR, EXPERIENCED, FOR PERMANENT POSITION; GIVE FULL DETAILS AGE, REFERENCES, EXPERIENCE AND SALARY EXPECTED, TO BOX 78, TIMES SQUARE POST OFFICE.

STENOGRAPHER, young man, in New York office of large California concern; splendid opportunity; one with experience in shipping preferred, but not necessary; give full particulars. S 802 Times Downtown.

STENOGRAPHER, German, who can personally write a good letter both in English and German; banking and cable experience preferred; good salary to the right man. V 3432 Times Annex.

STENOGRAPHER-TYPIST, 18-23, capable, willing and industrious, in downtown banking and investment bond house; experience in this business not essential but preferable. $1,200-$1,500. Tel. John 4364. Ask for W. N.

STENOGRAPHER and Assistant to Manager for young man about 25, excellent opportunity for a clean-cut, ambitious man to grow up in large concern. Call Underwood & Underwood, 6 East 39th St.

STENOGRAPHER, beginner, for export house; good opportunity for boy attending evening school; would like to have study. Apply after 9:30, 68 Broad St., Room 308.

STENOGRAPHER, some experience; good opportunity; state age, religion, telephone number; $90 monthly start. T 42 Times.

STENOGRAPHER—Private secretary interested in learning accountancy; state references, salary, &c. Y 2449 Times Annex.

STENOGRAPHER, experienced and accurate. Apply Markel Bros., 747 Broadway.

STEREOTYPERS—Two wanted. Copie Service Co., 473 Broome St.

STEWARD'S ASSISTANT for club, $100 and meals; good handwriting; references. Write, giving particulars, A 70 Times.

STOCK SALESMEN.

A responsible underwriting house desires salesmen of ability and experience to sell a strictly high-class oil security with small capitalization; large proven acreage and nearing production; liberal commission; standard of company insures easy selling. Call Room 709, 29 Liberty St.

SUPERINTENDENTS OF CONSTRUCTION wanted, capable of assuming charge of construction of hospital buildings; must have had experience in purchase of building materials and employment of labor; state age, education and experience in detail; give former employers as well as lines of operations; no civil service examination required. Write Constructing Engineer, U. S. Public Health Service, 5th and S Sts., N. W., Washington, D. C.

SUPERINTENDENT ASSISTANT on construction of large office building; must be thoroughly conversant with building progress and must have had large similar experience; salary $40 per week; reply, stating age, references and experience in full and when available. W 519 Times.

TEACHERS MAKE MONEY IN SPARE TIME.

Liberal commission, no competition, you can join the selling force of THE BOOK OF KNOWLEDGE and share their prosperity; for details of our vacation plan for teachers, write or call Mr. E. P. Jackson, Room 603, 2 West 45th St.

TEACHER or college student for summer months, handling school guide in sales fields; healthy, enjoyable, refined position; $275 for three months; $150 for two months; bonus also. Write A. B., Box 29, 125 E. 34th.

TEACHER (single), for nature study work; camp and woodcraft; boys' Summer camp, Kyle School, Irvington, N. Y.

TYPIST-CLERK.

Permanent position with order department of large manufacturing corporation; state age, experience and salary. Y. C., 270 Times Downtown.

TYPEWRITER ALIGNERS, experienced, wanted at once. Gourland Typewriter Mfg. Co., Inc., 35 Ormond Place, Brooklyn.

VALET for club; evenings only, from 6-8; no Sunday work. Call after 5:30 A. M., 9 East 62d. A 71 Times.

HELP WANTED—Male.

WANTED

By Exchange and Curb house, EXPERIENCED CUSTOMERS' MAN with an established clientele; unusual possibilities for right man; apply by letter, giving past connections, age, references, &c., which will be held in the strictest confidence. Address our advertising agents, Box K, Metropolitan Advertising Co., 120 Liberty St., New York.

WASHER—PRIVATE GARAGE WANTS NIGHT WASHER; ASSISTANT TO FILL GAS AND OIL TANKS, AND ASSIST IN WASHING TRUCKS. CALL AFTER 10 A. M., W. & J. SLOANE, 6 EAST 47TH.

WOOD PATTERN MAKER, good wages; steady work. Durkee & Co., 2 South St., City.

YOUNG MEN—YOUNG MEN

DO YOU WANT TO START AT THE BOTTOM IN A LARGE WHOLESALE HOUSE WITH A CHANCE TO ADVANCE UPON YOUR OWN MERIT? WE WANT YOUNG MEN, ABOUT 21 YEARS OLD, STRONG, TO PITCH IN AND PACK BUNDLES OF PRINTED MATTER, BUT THEY MUST BE GOOD ENOUGH AT FIGURES TO TALLY SAME; THIS IS NOT UNSKILLED LABOR, BUT AN OPPORTUNITY FOR YOUNG MEN TO LEARN OUR BUSINESS AND GROW UP WITH SAME IN TIME; SALARY, $18 A WEEK TO START. $20 WITHIN FOUR MONTHS IF YOU MAKE GOOD; FURTHER ADVANCEMENT DEPENDS ON YOUR ABILITY; HOURS, 8 TO 5 DAILY, SATURDAY 12; OVERTIME, 50c. AN HOUR; PLEASE MENTION AGE, BUSINESS EXPERIENCE AND NATIONALITY. V 949 TIMES DOWNTOWN.

YOUNG MEN
JUST GRADUATING

FROM HIGH SCHOOL, IF INTERESTED IN MAKING GOOD IN THE GENERAL MERCHANDISE LINE IN AN ORGANIZATION WHICH IS SUCCESSFUL, SHOULD ANSWER THIS ADVERTISEMENT, GIVING FULL PARTICULARS. POSITIONS OPEN AS JUNIOR CORRESPONDENTS. PAY TO START, $18 A WEEK. ADDRESS BY LETTER ONLY, H. D. A., ROOM 201, ANNEX 120 LIBERTY ST., NEW YORK CITY.

YOUNG MEN WANTED.

Ambitious, for mechanical work; previous experience not necessary; age over 17 years; salary $18 a week to start; positions are permanent and advancement is rapid; apply in writing, stating age, education and previous employment, if any.

V 950 TIMES DOWNTOWN.

YOUNG MAN, HIGH SCHOOL GRADUATE, LARGE PRINTING CORPORATION, TO TAKE CHARGE OF ERRAND BOY AND ASSIST IN OFFICE; OPPORTUNITY FOR IMMEDIATE ADVANCEMENT; CALL AT ONCE. QUADRI COLOR CO., 210 EAST 23D ST.

YOUNG MAN, 18 years; splendid opportunity for the right party to make a future for himself by hard and conscientious work in label and advertising department of large manufacturing concern; must be steady and ambitious; apply by letter only. Mr. Wm. Rohs, 672 Humboldt St., Brooklyn.

YOUNG MAN to work regularly at night from 6:30 to 9, to wrap newspapers in a publishing concern, on Sunday night work; one having regular day work in some other line of business preferred; good wages; state experience. Box 479 Times Downtown.

YOUNG MAN, who is good stenographer and typist, as assistant to secretary of a busy editorial executive; must possess knowledge of good literary form; salary $30. H 838 Times Downtown.

YOUNG MAN, about 20, as salesman for general line of supplies; experience not necessary; drawing account against commission; good opportunity for bright young man. V 975 Times Downtown.

YOUNG MAN wanted, about 22, as assistant to export manager in floor coverings; must be stenographer and typist; wonderful future to right party. Address Room 1103, 230 5th Av.

YOUNG MAN, 23, American, ambitious, energetic, bookkeeping experience, for general office work; good opportunity. B. R., 695 Times Downtown.

YOUNG MAN for clerical and stock work in large commercial house; must be interested in future career as well as in amount of present salary. S 818 Times Downtown.

YOUNG MAN for clerical work, good chance for advancement; salary to start $80 per month; state age and experience. Y 2447 Times Annex.

YOUNG MAN for building corporation, with knowledge of bookkeeping and stenography; good opportunity for advancement. W 521 Times.

YOUNG MAN

For stock, packing and shipping departments; wages $18-$20 per week. S. M. T., 607 Washington St.

YOUNG MAN, 19 to 22 years, clerical and cashier work; excellent opportunity with large downtown Christian firm. W. & H. Limited, 106 Lafayette St.

YOUNG MEN—Bank wants promising young men; experience not necessary. 643 Times Downtown.

YOUNG MAN—Good opening in bank for young man with some experience; state particulars. W 641 Times Downtown.

YOUNG MAN in wholesale jewelry office, to wait on customers; excellent opportunity for advancement. B 821 Times Downtown.

YOUNG MAN, who wants to take up banking as profession; experience unnecessary. P. O. Box 5, Times Square Station.

YOUNG MAN for high-grade statistical work; state age, education and business experience. E 157 Times.

YOUNG MEN, 16 to 18, wanted in bank; state age, experience and salary expected. T 43 Times.

YOUNG MAN about 16 years old, Christian firm, for general office work; advancement. Call Room 350, 200 5th Av.

YOUNG MAN, 18-17 years, in office of manufacturing firm. B. C., 268 Times.

YOUNG MEN as hall boys. Jewish Hospital, Classon & St. Mark's Av., Brooklyn.

THE AMERICAN MACHINE AND FOUNDRY CO.

REQUIRE THE FOLLOWING HELP: 3 MILLING MACHINE MEN, able to set up and work to blue prints and micrometer; prefer men of long experience. 3 HANDY MEN for packing, boxing and crating; should be handy with hammer and saw. 2 MILLWRIGHTS, able to lay out belting, hang counter shafts and move machinery. 2 HAND SCREW MACHINE MEN for Garvin hand screw machines; must be able to set up tools, grind same and operate; must use micrometer; prefer men of long experience. APPLY EMPLOYMENT OFFICE, 5,520 2D AV., BROOKLYN. SUNSET 5906.

STERN BROTHERS,

WEST 42D STREET,

Require several experienced wagon boys; must be neat in appearance and over 18 years of age. Apply after 9 A. M. to the Superintendent of Delivery, 6th Av. & 45d St.

Employment Agencies.

HAMILTON EMPLOYMENT SERVICE.

GAIL HAMILTON, H. C. HENRY.
6 Church St.
Needs 100 Men.

These are some of the openings:

ASSISTANT to statistical manager; must know graphs and charts; good record and personality. $2,000.

BOOKKEEPER, real estate company; $35 week.

BOOKKEEPER, foodstuff house; future assured to man who makes good; $30.

BOOKKEEPER, bank, $30.

BOOKKEEPER, some traveling, $30.

BOOKKEEPER and typist, club; room and board within 15 minutes of New York City; $25.

BOOKKEEPER, publishing house; $30.

BOOKKEEPER, manufacturing, in Brooklyn, near Atlantic Av.; $30.

ASSISTANT BOOKKEEPERS (10), in high grade firms; $25.

SHIPPING CLERK, high grade manufacturing house, in Bronx; $40.

STENOGRAPHERS (15), high grade openings in various lines, $20.

CLERKS (5), accounting department of large export house; write good hand; $25.

CLERK, purchasing department, $22.

TYPISTS (4), mercantile, $22.

CLERK, bank; must have good appearance; bonus and $20.

CLERK, vouchers; very fine steel company; $20.

INVOICE CLERK, Brooklyn; $22.

ORDER CLERK, uptown; $20.

CLERK, mail papers; start $20.

ELSIE DIEHL AGENCY,
96 WARREN ST.
NO REGISTRATION FEE.

Bookkeeper, office manager, prefer man with stk or dry goods experience, $50; bookkeeper, export line, $35; numerous $20.

Instruction.

AUTO INSTRUCTION

FOR OWNERS, CHAUFFEURS, SALESMEN AND MECHANICS; SPECIAL RATE; JUNE CLASSES; TRIAL LESSON AND BOOKLET FREE.

Y. M. C. A.,
1,117 BEDFORD AV., BROOKLYN.

BOOKKEEPERS AND CLERKS, to train under certified public accountants for $2,000 to $6,000 openings as cost accountants, auditors and executives; new home-study plan; satisfaction guaranteed. D. E. TOWLE, 806 TRIBUNE BLDG., N. Y. C.

ACCOUNTANCY—New Summer classes are now forming, day or early evening sessions. Write for helpful booklet, "Your Market Value," and Bulletin 25. Pace & Pace, 30 Church St., N. Y.

LEARN TO BE A CHAUFFEUR—Pleasant and profitable work; day and evening classes. Send for free booklet and visitor's pass. West Side Y. M. C. A., 305 West 57th.

HELP WANTED—Male.

Instruction.

SHALL I STAY? SHALL I GO?

Before making a change, find out if you are on the right track. To know what your life work should be is a start in the right direction. The trained analyst will know from a study of your face the vocation for you. His study is based on known scientific laws; no psychological tests; no trade tests; ask us all about it; Booklet "K" on request. Morton Institute, Inc., 96 5th Av. (at 15th St.), N. Y. Tel. Chelsea 4054.

BUILDING CONSTRUCTION.

Thorough course prepares you for well-paying position; Summer term now starting in estimating, drafting, concrete and structural engineering; individual instruction.

Call or write for particulars.

Y. M. C. A. School of Building Construction, 157 East 86th St., N. Y. Lenox 6061

AUTOMOBILE EXCHANGE

BIDDLE 1918 4-passenger speedster, 6 wire wheels; like new, mechanically perfect. Roman Motor Corp., 1,981 Broadway (67th).

BUICK 1920 COUPE.

IMMEDIATE DELIVERY; USED ONLY TWO MONTHS; CANNOT BE TOLD FROM NEW; SPECIAL COUPE BODY; HANDSOMEST EVER MADE; EQUIPED WITH CORD TIRES AND ONE EXTRA; PLENTY OF EXTRAS; MUST BE SEEN TO BE APPRECIATED. B. F. STEPHENS, 39 STEPHENS COURT, FLATBUSH AND BEDFORD AVS., BROOKLYN.

BUICK 1918, 4-cylinder; newly painted; perfect condition; price $750. Friday evenings, 7 to 10 P. M., 189 Kosciusko St., Brooklyn, Bedford 2880W.

BUICK 1918 touring, five-passenger; perfect condition; any demonstration. Sheridan, 5763 Schuyler.

BUICK 1920 Roadster, condition new; immediate delivery; sacrifice. Scott, Circle 3222.

BUICK 1919 touring, 5-passenger; perfect; full coverage insurance; low mileage; must sell; $1,450. Write Sullivan, 3,525 Broadway.

BUICKS, 1919,1920 TOURINGS Roadsters. Black, 238-240 West 54th St.

BUICK roadster, 1918; like new; $700. 863 62d St., Brooklyn. Sunset 6058.

BUICK

THE WEATHER.

WASHINGTON, June 17.—The Western disturbance has advanced eastward and Thursday night its centre was over Chesapeake Bay, whence it will move eastward. It has been attended by showers and thunderstorms in the Middle Atlantic and New England States, Tennessee, the Ohio Valley, and lake region, and it has been followed by rapidly rising pressure and considerably cooler weather throughout the Atlantic States north of the Carolinas, the Ohio and Central Mississippi Valleys and the south portion of the region of the Great Lakes.

The weather is also much cooler over the Plains States and Rocky Mountain region, while warm weather continues in the South Atlantic and Gulf States. Another disturbance is central over the South Rocky Mountain region, and it has been attended by local showers and thunderstorms in the Rocky Mountain region, Oklahoma and West Kansas.

In New England and New York rain will be followed by clearing weather Friday and fair weather Saturday, with moderate temperature.

In the Middle Atlantic States the weather will be fair and considerably cooler Friday and fair with moderate temperature. Saturday in the South Atlantic and East Gulf States, Tennessee and the lower Ohio Valley there will be local showers and thunderstorms, with lower temperature Friday and Saturday. In the upper Ohio Valley and the region of the Great Lakes the weather will be fair Friday and Saturday with moderate temperature.

FORECAST: TODAY AND SATURDAY.

Northern New England—Showers Friday; Saturday partly cloudy.

Southern New England—Rain Friday; Saturday fair; moderate temperature.

Eastern New York, Eastern Pennsylvania and New Jersey—Clearing Friday, preceded by rain in early morning; Saturday fair; moderate temperature.

Western New York—Generally fair Friday and Saturday; moderate temperature.

The temperature record for the twenty-four hours ended at 11 P. M., taken from the thermometer at the local office of the United States Weather Bureau, is as follows:

	1920.	1919.		1920.	1919.
3 A. M.	70	64	4 P. M.	62	70
6 A. M.	61	64	6 P. M.	58	72
9 A. M.	58	65	9 P. M.	57	65
12 M.	63	70	11 P. M.	57	65

This thermometer is 414 feet above the street level. The average temperature yesterday was 62; for the corresponding date last year it was 71; average on the corresponding date for the last 33 years, 60.

The temperature at 8 A. M. yesterday was 58; at 8 P. M. it was 56. Maximum temperature, 70 degrees at 1 A. M.; minimum, 55 degrees at 7:30 P. M. Humidity, 98 per cent. at 8 A. M., 68 per cent. at 8 P. M.

The barometer at 8 A. M. yesterday registered 29.62 inches; at 8 P. M. it stood at 29.61 inches.

Fire Record.

A. M.		Loss.
2:58	Front of 85 Chrystie St.; (auto) Metropolitan News Co.	Slight
4:30	10-13 Franklin St.; Dr. Corsiglia.	Slight
9:25	47-49 Norfolk St.	Not given
10:15	174 W. 23 St.	Not given
P. M.		
1:05	406 Greenwich St.	Not given
3:55	1,200 B'way; International Social Garments Co.	Slight
6:10	445 E. 142 St.; Thos. O'Brien.	Slight
6:12	560 E. 19 St.; Joseph Trice.	Slight
6:15	318 4 Av.; Paul Bielsberg.	Slight
7:25	300 E. 109 St.	Not given
8:10	1,908 So. B'vard; M. Pessel.	Not given
9:35	32 Walker St.; B. Rothenberg & Sons, Melrose Shirt Co. and Hudson Leather Co.	$20,000

Estate Appraised.

ROTHSTEIN, LOUIS, (Jan. 4, 1919). Total assets, $251,616; net estate, $229,516—real estate, $7,909; cash, $787; personal, $2,832; interest in Louis Rothstein & Son, $240,568; his wife, Pauline Rothstein, of 501 West 136th Street, receives $70,853, and his sons and daughters, Raymond and Abrams L., of 181 Bleecker Street; Estelle Zabin of Far Rockaway and Miriam R. Davis, of 901 West 115th Street, $37,045 each.

TWENTY-TWO PAGES.

The Rotogravure Picture Section of The New York Times next Sunday will contain twenty-two pages, with numerous pictures of interest to sport lovers, to theatregoers, art admirers and those who wish to keep informed on events of historical significance.—Advt.

BANKRUPTCY SALES.

IN THE DISTRICT COURT OF THE United States for the Southern District of New York.—In Bankruptcy.—In the matter of GREGORY PAPPAS, Bankrupt.—Chas. Shongood, U. S. Auctioneer for the Southern District of New York in Bankruptcy, sells Wednesday, June 23, 1920, by order of the Court, at 2:00 P. M., at 42 Washington Street, Borough of Manhattan, assets of the above bankrupt, consisting of gents' furnishings, shirts, hosiery, ties, suitcases, &c. And immediately thereafter there will be sold by the Receiver at 32 Greenwich Street assets of the above-named bankrupt now in the possession of the Receiver, consisting of gents' furnishings, shirts, hosiery, ties, &c.

PHINEAS LEWINSON, Receiver.

ARCHIBALD PALMER, Attorney for Receiver, 320 Broadway, New York.

IN THE DISTRICT COURT OF THE United States for the Southern District of New York.—In Bankruptcy.—In the matter of WILLIAM LAPKIN, trading as LORRAINE DRESS COMPANY, Bankrupt.—Chas. Shongood, U. S. Auctioneer for the Southern District of New York in bankruptcy, sells this day, Friday, June 18, 1920, by order of the Court, at 10:30 A. M., at 130 West 29th Street, Borough of Manhattan, assets of the above bankrupt, consisting of ladies' dresses, office furniture, desks, chairs, fixtures, &c. Also the receiver's right, title and interest in and to the unexpired term of lease of said premises.

NATHANIEL PHILLIPS, Receiver.

EDWARD B. LEVY, Attorney for Receiver, 200 Fifth Avenue, New York.

IN THE DISTRICT COURT OF THE United States for the Southern District of New York.—In Bankruptcy.—In the matter of E. E. PRATT & CO., INC., Bankrupt.—Chas. Shongood, U. S. Auctioneer for the Southern District of New York in bankruptcy, sells this day, Friday, June 18, by order of the Court, at 10:30 A. M., at 280 Broadway, Borough of Manhattan, assets of the above bankrupt, consisting of office furniture, desks, typewriters, filing cabinets, fixtures, &c. Also the receiver's right, title and interest in and to the unexpired term of lease of said premises.

HARRY KALKIN, Receiver.

H. & J. J. LESSER, Attorney for Receiver, 905 Broadway, New York.

IN THE DISTRICT COURT OF THE United States for the Southern District of New York.—In Bankruptcy.—In the matter of WELLWORTH SUPPLY CO., INC., Bankrupt.—Chas. Shongood, U. S. Auctioneer for the Southern District of New York in bankruptcy, sells Wednesday, June 23, 1920, by order of the Court, at 10:30 A. M., at 38 Murray Street, Borough of Manhattan, assets of the above bankrupt, consisting of large stock of automobile supplies, office furniture, safe, fixtures, etc. Also the receiver's right, title and interest in and to the unexpired term of lease of said premises.

AUGUSTIN DERBY, Receiver.

ARCHIBALD PALMER, Attorney for Receiver, 320 Broadway, New York.

STEAMSHIPS AND STEAMBOATS.

SPANISH ROYAL MAIL LINE
COMPANIA TRASATLANTICA
FREIGHT and PASSENGER SERVICE.
N. Y. to CADIZ and BARCELONA
R. M. S. BUENOS AIRES.....JULY 1
TO CORUNA, GIJON AND SANTANDER, VIA HAVANA
R.M.S. REINA MARIA CRISTINA June 24
TO HAVANA AND VERA CRUZ
R. M. S. MONTSERRAT.....JUNE 21
For Further Particulars Apply to LUIS LLANSO, Agent
Pier 6, N. R. Telephone Bowling Green 5130

AUSTRALIA
NEW ZEALAND—SOUTH SEAS.
Via Tahiti and Raratonga. Mail and passenger service from San Francisco, sailing every 28 days. UNION STEAMSHIP CO. OF NEW ZEALAND.
Rooms 228 California St., San Francisco, Cal., or THOS. COOK & SON, 245 Broadway, N. Y.

NIPPON YUSEN KAISHA
To JAPAN, CHINA, MANILA
Passenger and Freight Services.
140 Broadway, New York.

SWITZERLAND.
MAKE IT YOUR HEADQUARTERS WHILE IN EUROPE.
SWISS FEDERAL RAILROADS,
241 Fifth Avenue, New York.

NIAGARA TO THE SEA.
For illustrated guide, address John F. Pierce, Dept. 108, Canada Steamship Lines, Ltd., Montreal, Canada.

SHIPPING AND MAILS

THE TIDES.

	Sandy Hook. A. M.	Sandy Hook. P. M.	Governors Island. A. M.	Governors Island. P. M.	Hell Gate. A. M.	Hell Gate. P. M.
High water	10:54	11:15	11:28	11:49		1:11
Low water	4:51	5:04	5:25	5:37	7:17	7:39

THE SUN.

	Rises. A. M.	Sets P. M.
	5:24	8:30

Incoming Steamships

ARRIVED YESTERDAY.

Steamer.	From.	Sailed.
Martha Washington	Cristobal	June 11
Ocean Transport	London	June 2
Tivives	Cristobal	June 10
Minnesotan	Alexandria	May 30
Mar Caspio	Hamburg	May 31
Iver Heath	Shields	June 3
Mesaba	London	June 3
Vindellia	Glasgow	June 4
Renaico	Cristobal	June 6
Fort Hamilton	Bermuda	June 16

DUE TODAY.

Baltic	Liverpool	June 9
Cottenwood	Antwerp	May 22
Eastern Dawn	Cristobal	May 23
Kumerick	Calcutta	April 17
West Celeron	Antwerp	May 25
San Gennaro	Naples	May 21
Alstern	Gibraltar	June 1
Themistocles	Piraeus	May 23

DUE TOMORROW.

France	Havre	June 12
New York	Southampton	June 9

DUE SUNDAY.

Noordam	Rotterdam	June 9
Royal George	Liverpool	June 10
Pastores	Cristobal	June 12
New York City	Bristol	June 1

Outgoing Steamships Carrying Mail.

SAIL TODAY.

Steamer, Destination.	Mails Close.	Vessels Sail.	Carries Mail For
Pennsylvanian, Buenos Aires	12:00 M.	3:30 P.M.	Uruguay, Paraguay, Argentina.
Morro Castle, Havana	8:30 A.M.	12:00 M.	Cuba.
Polar Bear, Burgas	12:00 M.	3:30 P.M.	Bulgaria.
Fauna, Paramaribo	10:00 A.M.	3:00 P.M.	Dutch and French Guiana.
Gen. G. W. Goethals, Cristobal	12:00 M.	4:00 P.M.	Canal Zone, Panama, Salvador.

SAIL TOMORROW.

Pannonia, Patras	9:00 A.M.	12:00 M.	Greece (parcel post mails and specially addressed correspondence).
Finland, Antwerp	9:00 A.M.	12:00 M.	Belgium, Luxemburg and Hungary.
Poznan, Danzig	9:00 A.M.	1:00 P.M.	Poland (parcel post mails and specially addressed correspondence).
Argentina, Naples	10:00 A.M.	2:00 P.M.	Gibraltar (Italy and Greece must be specially addressed).
Celtic, Liverpool	10:00 A.M.	1:00 P.M.	British Isles, Scandinavia, Hungary, Lithuania, South Africa.
Manchuria, Hamburg	11:30 A.M.	1:00 P.M.	Germany, also parcel post mails for Germany, Austria, Czechoslovakia and Switzerland.
Portuguese Prince, Cape Town	12:00 M.	3:30 P.M.	South Africa.
Calamares, Havana	7:00 A.M.	11:00 A.M.	Costa Rica, Canal Zone, Panama, Salvador, Nicaragua.
Ft. Hamilton, Hamilton	7:30 A.M.	12:00 M.	Bermuda.
Bonao, Kingston	7:30 A.M.	11:00 A.M.	Jamaica (Cuba must be specially addressed).
Frednes, Kingston	8:00 A.M.	12:00 M.	Colombia (Jamaica must be specially addressed).
Rosalind, St. John's	8:30 A.M.	12:00 M.	Newfoundland (parcel post mails and specially addressed correspondence).
Coamo, San Juan	8:30 A.M.	12:00 M.	Porto Rico, Santo Domingo City.
Guiana, Barbados	12:00 M.	3:30 P.M.	St. Thomas, Martinique, Barbados, Guiana.

SAIL MONDAY.

New York, Cherbourg	9:30 A.M.	12:00 M.	Europe, Africa, West Asia.
Princess May, Port Antonio	9:00 A.M.	12:00 M.	Jamaica.

Other Outgoing Steamships.

Steamer & Destination.	Time of Sailing. Date.	Hour.
Patria, Palermo	June 19	3:00 P.M.
K.I.Luckenbach, Rot'dam	June 19	12:00 M.
Minnesota, London	June 19	12:00 M.
Francisco, Hull	June 19	12:00 M.
Eastern Light, Havre	June 19	12:00 M.
Bellingham, Rotterdam	June 19	12:00 M.
West Point, Lisbon	June 19	12:00 M.
H. R. Mallory, Banes	June 19	12:00 M.
Cape May, Shanghai	June 19	12:00 M.
Helen, San Juan	June 19	12:00 M.
Lake Ledan, Cape Haiti	June 19	12:00 M.
Baban, Kingston	June 19	12:00 M.
Panola, Gothenburg	June 20	12:00 M.
Cabo Tres Forcas, Barcelona	June 20	12:00 M.
Florinda, Barcelona	June 20	12:00 M.
Rajah, London	June 20	12:00 M.
Eldena, Shanghai	June 20	12:00 M.
Pancras, Santos	June 20	12:00 M.
Bayhead, Morocco	June 20	12:00 M.
Sabotawan, Malta	June 20	12:00 M.
West Point, Lisbon	June 21	12:00 M.
Toledo Bridge, Stockholm	June 21	12:00 M.
Edgehill, Genoa	June 21	12:00 M.

Foreign Ports—Arrivals and Departures.

ARRIVED.

Steamer.	At.	Date.
Lake Frumet	Stockholm	June 7
Calabria	Gibraltar	June 11
Freeman	Naples	June 11
Savoie	Havre	June 13
Merauke	Marseilles	June 13
Siberian Prince	Havre	June 16
Osage	Portland	June 16

SAILED.

Steamer.	From.	Date.
Byron	Rio Janeiro	June 14
Grecian Prince	Santos	June 14
Columbia	Glasgow	June 15

Transpacific Mails.

Connecting mails close at G. P. O. and City Hall Stations at 6 P. M. as follows:

Mail.	Steamships.	Mail Closes At N. Y.
Japan, Korea, China, Siberia, Siam, Cochin China, Netherlands East Indies and Philippine Islands, via Vancouver and Victoria, B. C.	Empress of Japan	June 18.
Hawaii and specially addressed mail for Japan, Korea and China, via San Francisco	Venezuela	June 21
Hawaii, via San Francisco	Maui	June 25
Japan, Korea, China, Siberia, Siam, Cochin China, Netherlands East Indies and Philippine Islands, via Vancouver and Victoria, B. C.	Empress of Asia	June 26

CUNARD-ANCHOR
Passenger and Freight Service

Pannonia	New York to Patras, Dubrovnik and Trieste	June 19
Royal George	New York " Plymouth, Cherbourg and Southampton	June 25
Caronia	New York " Queenstown and Liverpool	June 26
Mauretania	New York " Cherbourg and Southampton	July 1
Columbia	New York " Londonderry and Glasgow	July 3
Imperator	New York " Cherbourg and Southampton	July 15
K. A. Victoria	New York " Queenstown and Liverpool	July 17
Caronia	New York " Queenstown and Liverpool	July 24
Columbia	New York " Londonderry and Glasgow	July 31
Aquitania	New York " Cherbourg and Southampton	July 31
Mauretania	New York " Cherbourg and Southampton	Aug. 5
Imperator	New York " Cherbourg and Southampton	Aug. 12
K. A. Victoria	New York " Queenstown and Liverpool	Aug. 14
Caronia	New York " Queenstown and Liverpool	Aug. 21
Aquitania	New York " Cherbourg and Southampton	Aug. 28
Columbia	New York " Londonderry and Glasgow	Aug. 28

Passage tickets are not transferable and are only good for the persons to whom they are issued. Ample accommodation available August and later sailings.
For later Sailings Apply to
21-24 STATE STREET, NEW YORK.

INTERNATIONAL MERCANTILE MARINE COMPANY

AMERICAN LINE
N. Y.—CHERBOURG—SOUTHAMPTON
New York 12 Noon June 21 July 17 Aug. 14
St. Paul....12 Noon June 28 July 24 Aug. 21
Philadelphia..12 Noon July 10 Aug. 7 Sept 4
NEW YORK—HAMBURG
Manchuria ..1 P.M. June 19 July 31 Sept. 11
Mongolia ....Noon July 3 Aug. 14 Sept. 25

RED STAR LINE
N. Y.—SOUTHAMPTON—ANTWERP
Finland .....Noon June 19 July 24 Aug. 28
Kroonland .....July 10 Aug. 14 Sept. 18
Lapland.....July 17 Aug. 21 Sept. 25
Zeeland .....11 A. M. July 31 Sept. 4
Offices, 9 Broadway, New York. Piers 58, 59, 60, 61, 62, North River.

WHITE STAR LINE
N. Y.—CHERBOURG—SOUTHAMPTON
Adriatic .....Noon July 3 Aug. 14 Sept. 15
Olympic ....3 P.M. July 8 Aug. 4 Aug. 28
N. Y.—QUEENSTOWN—LIVERPOOL
Celtic .....1 P.M. June 19 July 24 Aug. 28
Baltic ....2 P.M. June 26 July 31 Sept. 4
*Mobile ..11 A.M. July 10 Aug. 14 Sept. 18
*(Formerly Cleveland)
NEW YORK—AZORES—GIBRALTAR NAPLES—GENOA
Canopic .....3 P.M. July 3
Cretic .....3 P.M. July 20

SOUTH AMERICA
BRAZIL-URUGUAY-ARGENTINE
United States Shipping Board's Passenger Service
New York to Rio de Janeiro, Montevideo and Buenos Aires
S. S. MARTHA WASHINGTON, 16,000 tons (b).....June 26
S. S. HURON, 17,000 tons (c).....July 16
S. S. CALLAO, 13,000 tons (a).....July 31
(a) 1st Class. (b) 1st and 2d Class. (c) 1st, 2d and 3d Class
For passage rates and other particulars apply to any Passenger Agency or to
MUNSON STEAMSHIP LINE
Passenger Dept., 82-92 Beaver St., N. Y. Also at the Line's Offices at
Drexel Bldg., Philadelphia. | Keyser Bldg., Baltimore. | Conway Bldg., Chicago | 418 Olive Street, St. Louis. | Mobile, Alabama

TOUR OF FRANCE 4,000 KILOMETERS TWO MONTHS $750 FIRST CLASS PASSAGE AND ALL EXPENSES
Organized Under the Auspices of
The France-America Committee and the French National University Bureau
Officially Endorsed by
The French Ministry of Public Instruction.
LEAVES NEW YORK, S S NIAGARA, JULY 3
Tour through Normandy, Brittany, Touraine, Chateaux Country, Provence, Pyrenees Mountains, The Alps, Alsace-Lorraine, The Battle Fields, Verdun-Argonne, St. Mihiel, Reims, Belleau Wood, Chateau-Thierry, PARIS, Versailles, Rouen, Fontainebleau, etc.
FOR FURTHER INFORMATION APPLY TO
Director, Educational Tour of France, 729 Seventh Ave., R. 704, N. Y.

CARIBBEAN LINE
FREIGHT & PASSENGER SERVICE
AMER. S. S. CALDAS
SAILING JUNE 12TH
Jamaica—Cristobal—Columbia
For rates and further information Apply to
CARIBBEAN STEAMSHIP CO., LTD.
5-15 Bridge St. Tel. Bowling Green 14894.

HOLLAND-AMERICA LINE
NEW YORK to ROTTERDAM
via Plymouth & Boulogne-sur-Mer

NOORDAM	June 26 Aug. 4
NEW AMSTERDAM	July 7 Aug. 16
ROTTERDAM	July 21 Aug 28
RYNDAM	Aug 18

General Passenger Office: 24 State St. N. Y.
West Indies, Central and South America
GREAT WHITE FLEET
United Fruit Company
Passenger Traffic Department, 17 Battery Pl., N. Y.

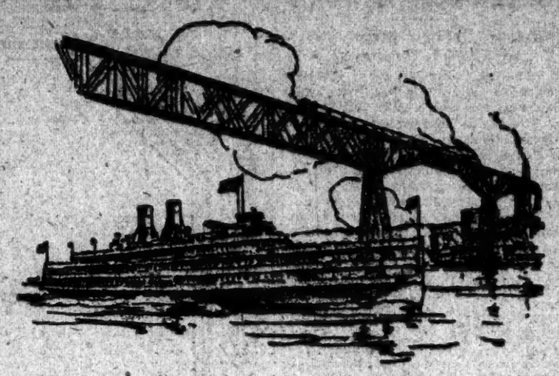

Day Line Trips

"Washington Irving" "Robert Fulton" "Hendrick Hudson" "Albany"

Unusually attractive at this time of the year. Great green hills and cool blue waters. A steamer leaves New York every morning for Albany. It makes direct connection at Poughkeepsie with return boat, affording a lovely outing for families or parties not wishing to visit ashore. Music and restaurant on each steamer.

DAY LINE STEAMERS leave daily, including Sunday, Daylight Saving Time, Desbrosses St., 8:40 A. M.; West 42d St., 9:00 A. M.; West 129th St., 9:20 A. M.; Yonkers, 9:50 A. M.; landing at †Bear Mountain, †Newburgh, †Poughkeepsie, Kingston Point, Catskill, Hudson and Albany. Direct rail connections. All through rail tickets between New York and Albany accepted.

Also steamer leaves daily, including Sunday, Daylight Saving Time, Desbrosses St., 9:40 A. M.; W. 42d St., 10 A. M.; W. 129th St., 10:20 A. M.; Yonkers, 10:50 A. M., for Bear Mountain (West Point and Cornwall except Sundays), Newburgh, Poughkeepsie and return to W. 42d Street.

†Return steamer same day from points marked †.

IDEAL ONE-DAY OUTINGS.

Hudson River Day Line
Desbrosses Street Pier Tel. 9300 Canal NEW YORK

PACIFIC LINE
TO
SOUTH AMERICA
DIRECT PASSENGER SERVICE
NEW YORK
TO
WEST COAST PORTS
via Panama Canal
By the New Mail Steamers
"EBRO" and "ESSEQUIBO"
The Largest in the Trade.
JULY 3, JULY 24, AUGUST 28,
and Monthly Thereafter
The Pacific Steam Navigation Co.
SANDERSON & SON, Gen'l Agents
26 Broadway, N. Y.
Or Any Steamship Ticket Agent.

FRENCH LINE
Compagnie Generale Transatlantique
Express Postal Service
NEW YORK—HAVRE

LEOPOLDINA	JUNE 22
FRANCE	JUNE 23, JULY 21 SEPT. 8, OCT. 6
LAFAYETTE	JULY 1, JULY 30 AUG. 27, SEPT. 24
LA SAVOIE	SEPT. 3, AUG. 6 JULY 8, OCT. 1
LA LORRAINE	JULY 10, AUG. 20 SEPT. 17, OCT. 15
LA TOURAINE	JULY 13, AUG. 14 SEPT. 14, OCT. 12
ROCHAMBEAU	JULY 17, AUG. 21 SEPT. 21, OCT. 20

COMPANY'S OFFICE, 19 STATE ST., N.Y.

GRACE LINE
PERU CHILE
Direct passenger service from New York via Panama Canal, calling at Callao, Arica, Iquique, Antofagasta and Valparaiso. Ss. Santa Elisa, Ss. Santa Luisa, Ss. Santa Ana, Ss. Santa Teresa. Fortnightly Sailings.
W. R. GRACE & CO., Agent.
Hanover Square, N. Y., or Local Agent.

McCann's Tours
Tours and Tickets everywhere. Ask for free copy of "Travel Tips." McCANN TOURS, Inc., Marbridge Bldg., 1,328 B'way, corner 34th St., New York.

THE PUBLIC BE PLEASED.
COLONIAL LINE
BOSTON By Boat & Rail $4.40
PROVIDENCE Best Direct $3.24
ALL OUTSIDE STATEROOMS, $1.50 TO $4.32
Above prices include war tax.
Boat Leaves Pier 20, North River (foot West Houston St.), daily and Sunday at 5:30 P. M. (Daylight Saving TIME).
Phone Spring 9401.

Eastern Steamship Lines, Inc.
To BOSTON
METROPOLITAN LINE
All the way by water, via
CAPE COD CANAL
Steamers leave Pier 18, North River, foot of Murray St. Phone Barclay 6000.
Daily at 5 P. M. (Daylight Time)

Weekday and Sunday Trips Up the Hudson to
BEAR MT.
Sts. Grand Republic" Leaves BATTERY 9 A. M. W. 129d St. 9:30 A.M.
ROUND TRIP Weekdays 60c. Children 30c Saturdays and Sundays 85c. Children 55c (Inc. War Tax).
MUSIC—REFRESHMENTS—DANCING.
Telephone, Bowling Green 7675.

Iron Steamboat Co.
CONEY ISLAND
Special Schedule for FRIDAY, JUNE 18th
Subject to Change Without Notice.
Lv. W. 129 St., 9:40, 10:40, 11:40, 12:40 & 1, 1, 2:20, 7:30, 8:30. Pier 1, N. R., 10:15, 11:35, 12:25, 1:25, 2:45, 3:40, 4:40, 5:40, 6:30, 9:30. Canal, 11:25, 11:35, 12:15, 1:15, 2:35, 3:35, 4:35, 5:35, 6:25, 9:25, 10:20 P. M.
Telephone Whitehall 1270.

HUDSON RIVER NIGHT LINES.
Daily from Pier 51, N. R., at Desbrosses St., week days, 6 P. M. & 7 P. M.; Sundays and holidays, 6 P. M. & 9 P. M.; West 129d St., half hour later (daylight saving time). Due Albany 6 o'clock following morning, Troy 7:15 A. M. Direct rail connections to all points.

RED BANK LINE SPECIAL TRIPS Sunday, June 20
For Highlands, Oceanic and Red Bank
Lv. Franklin St., Pier 24, 9:30, Battery 9:45 A. M.

CENTRAL HUDSON LINE
Newburgh, Poughkeepsie, Kingston, Lv. Franklin St., 8 P. M.; Bat., 1 and 2:30 P. M. All steamers leave W. 129th st. half hour later. Connections at Newburgh for return to New York.

Long Island and Sound Route to
BOSTON
The Cool, Clean, Comfortable Way on the Palatial Steamers of the
FALL RIVER LINE
Lv. Pier 14 N. R. (Fulton St.) Daily 4:30 P. M. Eastern Standard Time.
Due Boston 7:25 A. M.
Orchestra on each Steamer.
—NEW BEDFORD LINE—
To New Bedford, Cape Cod and Buzzards Bay Points,
Martha's Vineyard and Nantucket
Lv. Pier 40, N. R. (Houston St.), Sat. Sun., 5:00 P. M. Eastern Standard Time.
New England Steamship Co.

SUNDAY ON THE HUDSON
Newburgh and Beacon, $1.25
Poughkeepsie, $1.60
Str. Benj. B. Odell

150 miles of wonderful river scenery on a delightful all-day sail.
Leaves Franklin St., 9:00; West 129th St., 9:30
A. M., Rain or Shine. Music, Restaurant, Lunch Room.
CENTRAL HUDSON LINE

LONG ISLAND SOUND
SUNDAY EXCURSIONS
Delightful trip of 150 miles through the East River and on Long Island Sound. Good music—Refreshments.
STEAMER RICHARD PECK
TO NEW HAVEN
AND RETURN
Lv. Pier 40, N.R., Houston St., 9:30 A.M.
Lv. Pier 70, E. R., 23d St., 10:00 A. M.
Ample time for sightseeing in New Haven, the "City of Elms," rich in historic and scenic interest.
Round Trip Fare (incl. War Tax), $1.70
Tickets limited. On sale Sundays only at the Piers.
New England Steamship Co.

BEAR MT.
AND RETURN ON THE Str. CLERMONT
Operated by the
Palisades Interstate Park Commissioners.
Daily, including Sunday (daylight saving time), Pier B, Penn. R. R., Jersey City; arrives 8:35 A. M., leaves 8:45 A. M.; Pier A, Battery Park, North River, N. Y., arrives 9 A. M., leaves 9:30 A. M. *West 129th St., arrives 10 A. M., leaves 10:15 A. M.; returning steamer leaves Bear Mt., 4:30 P. M.
*Stop at W. 129th St. omitted until further notice.
Fare 60c. Round Trip
Sat., Sun. and Holidays 85c.
Children Under 12 Half Fare. Cafeteria Lunch

SPECIAL EVENING Dancing Trip
S. S. "MANDALAY"
To Atlantic Highlands and Return
TO-NIGHT Leaving BATTERY LANDING at 8 P. M.
Special Trips Sat. & Sun., June 19 & 20
Lv. Battery Landing 9:30 AM., 1:30, 8 PM.
Returning Leaves Atlantic Highlands 11 A.M., 5 & 9:45 P.M.
MUSIC, DANCING, REFRESHMENTS. Fare 50c. Each Way (Incl. War Tax)
Telephones Broad 7360-81-82-6034
DAILY TRIPS BEGIN JUNE 22.

FALL RIVER LINE
To BOSTON Eastern Standard Time for All Points
From Pier 14, N. R., Fulton St., 5:00 P. M.
Orchestra on Each Boat.
NEW LONDON (NORWICH LINE), Str. lvs. Pr. 40, N.R., Houston St., wk days only, 5:30 P. M. Lv. Pr. 70, E. R., 23d St., 6 P. M.

SIGHT SEEING YACHTS
"Tourist" & "Camrett" Around N. Y.
Lv. Battery Pier Daily, 10:30, 2:30. Tel. Broad 5873
To SANDY HOOK & the OCEAN VIEWING the YACHT CUP RACERS 1:30 P. M.
CHARTERS: SPECIAL RATES TO PARTIES.

Delaware Water Gap
Cresco, Stroudsburg
Mt. Pocono, Henryville
and the Delaware Valley

There is health and a good time for everyone in this wonderful country. Nights are cool and days are full of outdoor fun. There are clear streams and fragrant forests with many miles of mountain trails, several golf links, numerous tennis courts and excellent automobile roads. Hotels, boarding houses and hospitable farms provide every kind of social entertainment.

Descriptive booklet "Mountain and Lake Resorts" free at CONSOLIDATED TICKET OFFICES or send 4 cents in stamps to James Fister, Adv. Agt., Lackawanna R. R., 90 West Street, New York.

NEPTUNE GRILL
The Nassau, Long Beach, L. I.
ON THE BOARDWALK
Special Shore Dinner and Southern Chicken Waffle Dinner.
Service a la carte in both restaurants.
Special rates for June.
HILLMAN HOTEL COMPANY, Prop.
Also Operating THE BREAKERS, Atlantic City.
B. S. LYNDEMAN, T. E. BRIDGER, } Resident Managers.

NEW YORK.

HOTEL MARION
LAKE GEORGE, N. Y.
76 miles from Albany. Directly on the Lake Front, also State Road from Lake George Village to Bolton Landing.
Capacity 300 Guests—White Service.
With or without private baths.
Open June to October—Adjoining New Country and Yacht Club—Fireproof Garage.
Booklet Free. JOSEPH H. MARVEL.

BARTLETT INN
Upper Saranac, N. Y.
Attractive furnished bungalows to rent, with hotel service. Combining the comforts of an Adirondack camp with the convenience of a modern hotel.
Golf—Tennis—Fishing—Bathing.
J. H. BEARDON, Prop.

Valhalla Mountain House
Valhalla, Westchester County, New York
Situated on an elevation of 800 feet and in commuting distance from Grand Central Station, New York (45 minutes from Broadway). Large, airy rooms, single and en suite, with or without bath; hot and cold running water, electricity. Excellent Cuisine. Phone White Plains 1165.

HOTEL KAATERSKILL
Catskill Mountains. At the Top of the American Alps
KAATERSKILL, N. Y.
The largest and most beautifully situated mountain resort in America. Fine Auto Roads in Every Direction. Empire Tours.
OPENS JULY 1.
Booking Office, Hotel Majestic, 72nd & Central Park West. Phone Columbus 1900.
PARENT & RICHARDS, INC.

New Berkshire Hills Lodge
AND BUNGALOWS ON LAKE ELLIS.
Modern improvements; priv. baths, electricity; two hours Grand Central; 1,000 ft. alt.; invigorating climate; water sports, bathing, tennis, riding, dancing. Refined, homelike life. Excellent table, native milk, eggs, poultry. Mrs. FLORENCE MILLER, Lake Ellis, Wingdale, New York.

LAKEWOOD FARM INN
ROSCOE, N. Y. OPEN JUNE 12.
Altitude 2,700 feet. 120 miles from New York. No mosquitoes. Orchestra. Dancing. Library. Playroom. Tennis, Rogue, Bowling, Water Sports, Saddle Horses.
NEW YORK OFFICE, 1180 BROADWAY.

MOHEGAN INN
LAKE MOHEGAN, N. Y.
Real country, 45 miles from Broadway. Tennis, dancing, boating, bathing, fishing. Ideal for week-end or your Summer vacation. Tel. Peekskill 99-J. Easy commuting distance.

POTTER'S COTTAGES and CAMPS
On Blue Mountain Lake, N. Y. $4.50 per day. $25 to $30 per week. Booklet.
EDGAR C. POTTER, Proprietor.

UNITED STATES HOTEL
LELAND STERRY.
SARATOGA SPRINGS, N. Y.

NEW YORK—Long Island.

"THE RESORT IDEAL."
THE POGGATTICUT
SHELTER ISLAND HEIGHTS
(and Beach), L. I., N. Y.
TWO GOLF COURSES, 9 & 18 HOLES.
B. R. Phelps, Mgr. A. T. Throop, Asst. Mgr. Winter Con. Royal Poinciana, Palm Beach.

The Hall
GLEN COVE, L. I.—Now Open. Commuting distance of New York. Booklet. Management Gillan & Co.

NEW YORK—Adirondacks.

SARANAC INN
IN THE HEART OF THE ADIRONDACKS
NOW OPEN
CERTIFIED MILK.
A SUMMER RESORT of the highest character; superb cuisine; an environment socially desirable.
Located on the shore of the
WONDERFUL UPPER SARANAC LAKE.
Excellent State roads, good golf. All Sports and Amusements at their best. BOOKLET. Address
HARRINGTON MILLS, Manager.
UPPER SARANAC, NEW YORK.

Paul Smith's Hotel
ADIRONDACK MOUNTAINS
All rooms with private bath; telephone, steam heat, electric elevator. American and European service.
Golf, music, dancing, bathing, boating, fishing. Completely furnished cottages and nearby housekeeping camps along the St. Regis chain of Lakes. Excellent State Auto Highways in all directions.
Paul Smith's Hotel Company
PAUL SMITH'S, N. Y. M. F. Wheian, Mgr.

ADIRONDACKS
KEENE VALLEY INN, Keene Valley, N. Y. Altitude 1,300 ft. Fresh vegetables. Very heart of mts. $17 a week and up. Special rates for season. Write for booklet. ORLANDO BEEDE.

Adirondacks—Montreal
Previews of Ocean Automobile Tour.
For particulars GEO. W. RYAN, Plattsburgh, N. Y., or Tourists Bureau of Montreal, 906 New Birks Bldg., Montreal.

NEW JERSEY.

ALLENHURST HOTEL
Allenhurst, N. J.
A HOUSE OF DISTINCTION IN ALL THAT MAKES FOR DESIRABILITY.
OPENS JUNE 19TH.
Harold W. Gerken.

NEW JERSEY.

ON THE BOARDWALK
The New Columbia
BELMAR, N. J.
SUPERBLY LOCATED FACING THE SEA; RECONSTRUCTED AND REFURNISHED THROUGHOUT
OPEN JUNE 26TH
PRIVATE BATH HOUSES; SWIMMING POOL; GOLF, TENNIS AND YACHT CLUBS IN PROXIMITY.
Under the New Management of CHARLES V. MURPHY OF THE LAUREL HOUSE, LAKEWOOD.

The Warren
ON THE OCEAN.
Spring Lake, N. J.
OPEN JULY 2.
A Hotel of Distinctive Charm.
Surrounded by Gardens and Lawns.
At the Edge of the Sea.
Artistic Appointments & Decorations.
Every Room with Ocean View.
Golf Course and Country Club.
W. B. STUBBS, 114 West 79th St.

AT DEAL BEACH, N. J.
HATHAWAY INN
AND COTTAGES
Occupying a beautiful private park at the edge of the sea.
SUPERB 18-HOLE GOLF COURSE.
Gravel tennis courts salt water swimming pool; broker's office of JOSEPH H. HATHAWAY & CO., WITH DIR

IMPERATOR SAILS WITH 2,600 ABOARD

Sir Joseph Ward, Ex-Minister of Finance of New Zealand, Last to Go Aboard.

EVERY BERTH LONG ENGAGED

S. R. Guggenheim Off to Join Family—Captain Marriott and Bride Start for England.

The Imperator of the Cunard line sailed last night for Cherbourg and Southampton with 2,600 passengers on board. Every berth had been engaged for several weeks.

The last passengers to go on board were Sir Joseph and Lady Ward, the former for thirty-three years Minister of Finance in New Zealand. He was also at one time Premier. They arrived here yesterday morning from the Coast and took an automobile ride about the city with friends before going to the pier. Sir Joseph said he expected to return to the United States in the Fall, when he would remain a month in New York. He said New Zealand was enjoying unprecedented prosperity as the result of increased exports, and that the only barrier to an immense trade with the United States was the present low exchange.

S. R. Guggenheim sailed on a business and pleasure trip. He will join his family, which is now in England. He said that when the foreign exchange situation improved the long-expected buying movement from Europe probably would materialize. Up to the present foreign exchange and the desire on the part of European nations to readjust their financial condition to normal had resulted in slowing up business of all kinds, Mr. Guggenheim explained.

Mr. Guggenheim was of the opinion that theseer et of the general situation was the old law of supply and demand, and that the present uncertainties in a measure were due to the working out of this law.

Mrs. Vincent Astor, accompanied only by a maid, sailed on the Imperator to visit Lady ibbiesdale, her mother-in-law. Captain J. C. O. Marriott and his bride, formerly Miss Maud Kahn, were also passengers. Captain Marriott said he would rejoin his regiment as soon as he reached England. The couple will take up their residence ni the officers' quarters. Members of the Kahn family were at the pier to wish the honeymooners bon voyage.

Joseph Mercadante, President of the Green Star Steamship Line, also took passage on the steamer. He will tour France, England, Belgium and Italy in connection with plans for accommodating the large volume of business affecting his lines. The Rt. Rev. J. R. Lucas, "Bishop of the North Pole," as the Diocese of the Mackenzie River over which he administers is called, was among a number of clergymen on the Imperator. He said that every year he had to travel 3,000 miles by dog sled to minister to his flock. With Mrs. Lucas he is on his way to theLambeth Conference.

Other travelers on the Imperator were Mrs. Lewis Stuyvesant Chanler, Edward Rothschild, President of the Public Bank; Sir James McKechnie, Lady Barran, Ernest Graham, a New York architect; Mrs. Jesse Lewisohn and Colonel Jefferson De Mont Thompson, President of the Aero Club of America.

Spanish Court Ceremony Revived.

MADRID, June 16.—For the first time in several years, the old court ceremonial at which the wives of grandees will be presented to the Queen will occur on Saturday evening. Duchesses, Countesses and Marchionesses, newly created or who have inherited titles, will go to the palace in court dress, each carrying a hassock, upon which she will kneel before the Queen and place her services at the monarch's disposal. Afterward the noblewomen will take turns in serving as lady-in-waiting on the Queen.

French Prices Continue to Fall.

PARIS, June 17.—Prices of various commodities in everyday use continue to decline in this city, and newspapers state that coffee costs less in Paris than in Havre and less in Havre than in Brazil. Cotton, which for several days was firm, has again undergone an important decline in Havre.

POLICE OBTAIN AIR PORT.

West Eighty-second Street Pier to be Opened Tomorrow.

New York's flying policemen will have a place to land their seaplanes when the pier at the foot of West Eighty-second Street will be formally opened tomorrow afternoon. The site has been obtained through the activity of Special Deputy Police Commissioner Rodman Wanamaker, who persuaded Dock Commissioner Murray Hulbert to turn over the pier to the Police Department. Opening ceremonies will be marked by addresses by Mayor Hylan and President La Guardia of the Board of Aldermen. The Police Band will play and there will be a program of aeronautical events.

Rear-Admiral Glennon has promised to send a dirigible and five seaplanes. Col. Archie Miller of the Army Air Service will have fourteen airplanes from Mineola to participate. Members of the Police Department aviation school of 200 members will attend. The events will start at 2:30 o'clock.

Seal and Whale Hunting by Airplane

COPENHAGEN, June 16.—Business men at Aalesund, north of Bergen, Norway, intend during the coming Summer to use seaplanes for seal and whale hunting in Denmark Strait, between Iceland and Greenland, says the National Tidende. The first of these machines will probably be sent up in the course of a week or so. Many ships are already in the Strait.

Copyright 1920 Hart Schaffner & Marx

Hart Schaffner & Marx Summer Suits

Formerly $60 and $55

$45

Speaking professionally, as buyers and sellers of men's fine clothing in a very large way, we can see no indication of lower prices for this Fall.

But, they are priced low NOW!

For instance, the handsome Blue, Black, Brown, Gray and beautiful Mixed Suits that comprise our assortment of Hart Schaffner & Marx suits at $45.

So NOW is the time to buy!

Other Big Savings at

$35 $55 $65 $75

No Charge for Alterations

Est. 1887 **Wallach Bros.** Est. 1887

Broadway, below Chambers
Broadway, cor. 29th

246-248 West 125th
3d Ave., cor. 122d

Carrying on with Added Strength an Unprecedented Clothing Event

4,620 SUITS

$25. $31.50 $37.50

VALUES TO $40 VALUES TO $45 VALUES TO $50

TO continue the unprecedented values offered at this sale, to carry the economies of these three groupings to still more men, we have added 3,426 new suits just received from our own tailoring shops.

Every one of these garments was cut and made to sell at its regular price. Not one is excess stock, not one is sale merchandise. Every one obeys the standard of Joseph Hilton workmanship and tailoring quality.

The only definite restriction in this sale is that we ask no man to request more than two suits. We want to carry these values to as many men as the quantity will permit, for every garment that is not sold during this sale will return to its rack at its former price.

Every garment will be altered to fit without any additional charge, and every transaction carries with it our unalterable guarantee of absolute satisfaction or money refunded—*at any time.*

The convenience of a Charge Account gladly extended upon request.

Three Reasons WHY and HOW

1. WE have always set the pace for clothing values in New York City, and, in the face of general reductions, we have decided to make this offering, which is far in the lead.
2. OUR source of supply is unlimited. Making our own clothing, we are in a position to accomplish that which it would be unfair to expect the average dealer to equal.
3. AS a matter of rule at this time of the year, we make a special drive for new customers. This offering will accomplish that as well as increase the confidence of our old customers.

Alterations Free of Charge. Each Person Limited to Two Suits.
No Mail Orders Will Be Filled. During This Sale, No C. O. D.

Do not confuse the Joseph Hilton stores with any stores operating under similar name. Be sure to note the addresses below.

Joseph Hilton

243 Broadway
Opposite City Hall Park

33rd St. & Fifth Ave.
334 Fifth Ave.—Opp. Waldorf-Astoria

Nassau & Fulton Sts.
Raymond's Corner—91 Nassau St.

36th St. & Broadway
1 Block Above Macy's, S. W. Cor. 36th St.